"All the News That's Fit to Print."

The New York Times.

THE WEATHER
Fair today and Wednesday; moderate temperature; gentle, variable winds.
☞ For full weather report see Page 14.

VOL. LXIX...No. 22,853. NEW YORK, TUESDAY, AUGUST 24, 1920. TWO CENTS In Greater New York | ELSEWHERE Within 200 Miles | SOUTH CENTRAL Elsewhere

U. S. ATHLETES WIN WORLD'S TITLE IN GAMES AT ANTWERP

Score a Total of 212 Points in Track and Field Events at Seventh Olympiad.

FINLAND SECOND, WITH 105

Sweden Takes Third, with 95, and England Fourth, with 85 —Stadium Contests End.

AMERICANS TRAIL IN RELAY

Fourth in Both 1,600-Meter Event and Cross-Country Team Race—Swimming Records Fall.

By F. J. PHILIP

Copyright, 1920, by The New York Times Company.

Special Cable to THE NEW YORK TIMES.

ANTWERP, Aug. 23.—With the holding of the 1,600-meter relay race and the cross-country run for individuals and teams, the track and field events of the seventh Olympiad were concluded in the Stadium here today. The finish found the American athletes the victors by a wide margain. The figures for the first four nations showed the United States at the top with 212 points; Finland, second, with 105; Sweden, third, with 95, and Great Britain, fourth, with 85.

In the course of the games American athletes broke three world's records and one Olympic record. They established world's records in the 400-meter hurdle race, the pole vault and the 400-meter relay race and an Olympic record in the running high jump. Had the weather been more propitious and the track in better condition during the latter part of the games there is every reason to believe that these remarkable performances, great as they were, would have been eclipsed by even greater feats. These record-breaking achievements are the greatest ever accomplished by one country since the Olympic Games were revived.

Most of the young men who have played such prominent parts in the scoring of America's decisive victories on track and field are now going to take part in dual meets in France and England, at the invitation of their French and English rivals. As ambassadors of America they have performed a high office, and not least by their pleasant manners as victors and the thoroughly sportsmanlike way in which they have taken part in these games.

England Wins Relay.

Only two races were run from the Olympic Stadium today, and in neither did the American runners show up as they did in other races during the last ten days.

The first of the two events, the 1,600 meter relay race, was a disappointment. The American team took only fourth place, behind England, South Africa and France. The team was composed, as yesterday, of G. S. Schiller, G. S. Bretnall, J. R. Meredith and F. J. Shea, none of whom raced with the ability shown by the winners yesterday in the 400-meter relay race. The English gained on every lap, passing the baton well, and made a hot race with the South Africans, who were the favorites. The Americans barely took fourth place from the Swedes, who lodged a protest on the ground of a mistake in distance-marking.

In the cross-country run of about ten kilometers, the Americans also failed to win a place. The great Finnish runner, Nurmi, who seems likely to be a worthy successor of Kolehmainen, was first home, followed at a few seconds' interval by the Swede, Bachmann. The Finns also took third and sixth places, the English taking fourth and fifth. The first American home was Pat Flynn in ninth place, and the next Fred Faller in fifteenth. The rest of the American runners came in far down the field.

Guillemot Injures Ankle.

Guillemot, the French runner, who had been looking forward to the race for revenge on Nurmi for his defeat in the 5,000-meter race, suffered a great disappointment. At three kilometers from home, when he was running easily with plenty of strength in reserve for the final sprint, he caught his foot in a hole and fell. When he rose he found that his ankle had suffered such damage that he could not continue.

Late last evening Hannes Kolehmainen, winner of the Marathon, declared that, to some extent, he owed his victory to an accident which overtook Glasham, the South African, whose shoes, it appears, gave way so that his feet were cut to pieces on the cobblestones and he had to abandon the race.

The Americans are piling up a fine score in the swimming events, and have made a good showing in the preliminaries of the boxing contests.

Rocbarding Point Scores.

ANTWERP, Aug. 23 (Associated Press).—Scoring on a basis of twenty-two points to any event allowed by the International Athletic Federation, the American team piled up approximately one-third of a possible aggregate total of 638 in the track and field events of the Olympic games. The Americans scored in all but four events, and were tied with Finland for first place championship honors, each nation having won nine firsts. The United States was far ahead in second places won, with twelve, and was second to Sweden in thirds.

Continued on Page Seventeen.

Panama Hammer's Old Fashioned Ginger Ale. Brewed and aged for six months.—Advt.

British Bagdad Line Cut; Troops Pressed by Arabs

Copyright, 1920, by The Chicago Tribune Co.

CONSTANTINOPLE, Aug. 23.—The British lines of communication between Bagdad and Mosul and between Bagdad and the Persian Gulf have been cut again. Reports reaching Constantinople today from the interior indicate that the British garrisons at these two points are hard pressed and are badly in need of reinforcements.

BAGDAD, Aug. 22.—The British Sikh force operating near Hillah engaged the Arabs and repulsed them with heavy losses. The Arabs concentrated at Bakuba, thirty miles from Bagdad, have been effectively dealt with.

All is quiet on the Tigris and at Bagdad and in the direction of Mosul.

BAGGAGE DELIVERY TIED UP BY STRIKE

Big Intra-City Carriers Suspend All Business as Employes Vote to Quit Work.

WAGES AND HOURS AT ISSUE

Walkout Comes as Travel Nears Its Peak and Is Expected to Congest Terminals.

Baggage delivery to and from the railroad and steamship terminals has been halted by a strike of employes of the Westcott Express Company and the New York Transfer Company, the two big intracity baggage carriers. The men last night in Bryant Hall, Sixth Avenue and Forty-second Street, voted to quit work last midnight, but both companies had already suspended their service in anticipation of the strike vote.

Officials of both companies said they could not afford to pay the wage increases demanded by the men and that the only alternative was to refuse to receive orders for delivery of baggage. They said no attempt would be made to hire strikebreakers, and hinted that the service might have to be permanently discontinued.

The strike comes just at the beginning of the annual rush of travel from the end of August until after Labor Day. It is estimated that the two transfer companies handle about 50 per cent. of all the baggage coming into the city. The Westcott Company has a branch in the Grand Central Terminal and the New York Transfer Company has one in the Pennsylvania Station. The companies also serve the Clyde-Mallory, Savannah and Southern Pacific coastwise steamship lines.

Companies' Compromise Rejected.

Negotiations between the unions and the companies failed to conciliate the differences with respect to wages. The companies offered compromises which were rejected. The agreement between the workers and the companies expired last night, and when it was apparent that a new agreement could not be reached the executives of both baggage companies sent out word that no orders would be taken until further notice.

Hundreds of travelers arriving at the Pennsylvania Station and the Grand Central yesterday found that the only way they could get their trunks out of the station was by taxicabs and a few independent transfer men. At the Pennsylvania Station there was a big taxi jam. The starter estimated that 800 trunks had been taken away on taxis, as compared with fifty normally. Similar conditions prevailed at the Grand Central.

These are the demands voted upon by the strikers at Bryant Hall at a meeting of Local 845 of the International Brotherhood of Teamsters, of which practically all of the employes of the two compapies are members: Wages, $30 a week for drivers of single wagons, $34 a week for teams, $30 a week for helpers, $30 a week for chauffeurs; hours, eight, instead of nine and ten a day, with $1 an hour pay for overtime instead of 75 cents.

The union leaders said the companies had offered a flat raise of $3 a week, with an increase of 3 cents an hour for overtime. This offer was rejected at last night's meeting, and there was a unanimous vote to strike.

Business Suspended Indefinitely.

Officials of both companies said they could not afford to do business with the additional expense which the increases demanded would involve.

"The only thing we could do was to close up entirely." it was said at the office of the Westcott Express Company. "We have notified the railroads that we can not transfer baggage. The

Continued on Page Three.

100 IRISH ATTACKS, RIOTS AND BURNINGS WITHIN TWO DAYS

Many Are Reported Wounded in Two Hours' Engagement in County Cork.

NEW OUTBREAKS IN LISBURN

Mobs Continue Attacks on Sinn Fein Houses, 40 of Which Are Wrecked.

MANNIX VISITS McSWEENEY

Cork Lord Mayor Grows Very Weak, but Is Determined to Continue Hunger Strike.

DUBLIN, Aug. 23.—More than a hundred cases of the destruction of property, assassination of police, anti-Sinn Fein reprisals and similar incidents were reported in Ireland during the last week-end, and the list continues to grow.

Among the latest reports is that of a fierce pitched battle at Lissaoda, County Cork, between the police and an ambush party. A considerable number of men are said to have been wounded in the engagement.

A lorry loaded with police was returning from the scene of the murder of Police Sergeant Maunsell when men in ambush opened fire. The police assumed a military formation and returned the fire. After the battle had lasted two hours the raiders were driven off.

Several of the police were slightly injured and it is believed that some members of the attacking party were hit, but that no deaths resulted.

An officer commanding troops at Charleville, County Cork, received a death notice yesterday, and last night the customs offices at Bantry were burned, all of the records being destroyed.

With the shooting of Police Inspector Swanzy at Lisburn, it is calculated that only one of the men held responsible by Republicans for the shooting of Lord Mayor MacCurtain of Cork now remains alive.

It is true that it is alleged forty men participated on that fatal April night, but it is declared that only the leaders are being hunted, and the man who is said to be still alive is hiding in Killarney, afraid to show himself in public.

Official information is to the effect that forty houses were burned at Lisburn as reprisal for the killing of Swanzy, and it is feared the disturbances will spread to Belfast.

Applications for vises to passports has dwindled by 50 per cent. since the Dail Eireann (the Irish Republican Parliament) issued its decree prohibiting emigration unless sanctioned by that body.

Renewed Riots in Lisburn.

LISBURN, Aug. 23.—Further rioting occurred here this morning while an inquest into the death of Police Inspector Swanzy, who was murdered yesterday, was in progress. A butcher shop belonging to an Irish Nationalist was burned and other premises were attacked.

The inquest verdict threw no light on the identity of Inspector Swanzy's murderers, it being recorded that the Inspector was murdered by persons unknown.

The business portion of Lisburn this morning presented a scene of ruin and desolation as a result of the burning of shops by loyalists in revenge for the murder of the Police Inspector.

During the night the sky was lighted up by flames from the shops of supposed Sinn Feiners, the fires also involving a number of loyalist premises. The private homes of Sinn Feiners were burned and the furniture carried into the streets and ignited. The military authorities have posted a guard over the Catholic chapel.

William Shaw, a local Sinn Fein Councilman, was beaten so severely that he is being detained in the infirmary.

In most of the business establishments here today the workers were required to sign the following pledge:

"I hereby declare I am not a Sinn Feiner, nor have I any sympathy with the Sinn Fein. I also declare I am loyal to the King and country."

The police have little hope of tracing Inspector Swanzy's assassins, whose escape was well planned.

BELFAST, Aug. 23.—Lisburn, in its zeal to avenge the death of Police Inspector Swanzy, today reached a terrible pitch of excitement. Nationalist stores everywhere were attacked, and a boot factory belonging to a prominent Nationalist was burned. The sparks from the factory ignited other buildings

Continued on Page Two.

Deposed King of Syria Plans to Visit America

LONDON, Aug. 23.—Prince Feisal, son of the King of the Hedjas, who some time ago was elected King of Syria, may go to the United States after his forthcoming visit to England, says a dispatch to The London Times from Cairo.

No mention is made of the reason for the suggested trip to the United States, says The Times, but it is believed here that it would be for the purpose of gaining the support of the American Government for his policy of Arabian nationalism.

SAY ARREST IS NEAR IN BOOTLEG MURDER

Police Hurry to Manhattan After Questioning Witnesses in Staten Island Crime.

STILL SUSPECT DRY AGENT

Prosecutor Hears of Threat by Eckert, When in Tombs, Against Prohibition Officers.

Police Captain Frank A. Peabody, who has been in charge of the police investigation of the murder of Frederick P. Eckert, or Robert Eckett, the "bootlegger" who was killed on Staten Island Friday night or Saturday morning, said last night at the Stapleton station that a Federal prohibition agent was under suspicion, and he added:

"I am going over to New York now and we will probably break the case before morning."

Captain Peabody, Captain John H. Sullivan and several detectives then left Stapleton in a machine and took a ferry for Manhattan at 9:30 o'clock. Captain Peabody's prediction that the case would be "broken" followed a long examination by the police officials and Assistant District Attorney Joseph H. Molloy of four witnesses who were collected in Manhattan and Staten Island during the day. These witnesses were expected to tell about the alleged transactions of Eckert in contraband whisky with two Federal agents, and of the make-up and route of the automobile party which ended in the murder.

The witness deemed the most important was Alexander Solomon, a truckman, of 103 Monroe Street, Manhattan, who had been named early in the investigation by the widow of the murdered man and by others. Solomon was alleged to have met several men in Manhattan on Friday night in the automobile in which the body of Eckert was found on the following morning. Assistant District Attorney Molloy refused to say what information had been obtained from Solomon, but the dash for Manhattan and the promise of an important arrest followed his statements to the authorities.

Three Other Witnesses.

The other three witnesses were "Mike" Shule, a saloon keeper of Orange; Frank Connors, a hackman of Orange and "Mike" Benedito, an expressman of the same place. The authorities refused to say what they had learned from these witnesses. They are supposed to have been business associates of Eckert, who kept a garage and carried on a legitimate line of business in the daytime, while spending his evenings stealing automobiles and taking part in raids on smugglers who sought to transport motor trucks and automobiles loaded with whisky in defiance of the Volstead act.

The detectives apparently made no effort during yesterday to question the two Federal prohibition agents, who were accused of being among the associates of Eckert in highway robberies of whisky dealers and the retail distribution of the plunder.

Supervising Federal Prohibition Agent James Shevlin said yesterday that a thorough investigation of the night whisky traffic on Staten Island and in New Jersey was in progress, and that rumors reflecting on members of his force would be traced to the bottom. He left early yesterday for Washington, where a general overhauling of prohibition enforcement methods is in progress in the Internal Revenue Office, which has been flooded with complaints that Federal agents establish themselves in the "bootlegging" business with the liquor stocks which they capture in raids. Mr. Shevlin said that he had not received any direct information from the police or from the Staten Island District Attorney's office as to the basis for charges against his subordinates, and he added:

"Until I have more definite knowledge I can say nothing, except that it is a natural thing for 'bootleggers' to manufacture charges against Prohibition agents."

Hears of Threat in the Tombs.

Assistant District Attorney Molloy said last night that he had received information yesterday that Eckert, while in the Tombs, had sought to convey to certain Federal agents a threat that they would either get him out of the Tombs or he would get them into it. Soon after this Eckert was released on bail, and, according to detectives, bail was furnished through the good offices of a Federal agent.

One of the witnesses questioned by Mr. Molloy was a New York policeman, who said that he had heard Eckert, while a prisoner in the Tombs, say:

"I am going to squeal on those dry agents if they don't come to the front for me."

From another witness the authorities heard a story that Eckert had on one

Continued on Page Ten.

Cardinal Gibbons Urges All Catholics to own the MANUAL OF PRAYERS.—Advt.

KENYON ASKS COX TO GIVE EVIDENCE OF $15,000,000 FUND

Nominee Says He Does Not Expect to Appear and Summons May Be Issued.

HE OFFERS INFORMATION

But Expects the Committee to Allow Him to Present It in His Own Way.

SUBPOENA PARTY LEADERS

National Chairmen and Treasurers Are Ordered to Bring Books and Accounts.

CHICAGO, Aug. 23.—Following the resumption here today of the session of the Senate sub-committee investigating campaign expenditures, Senator Kenyon, the Chairman, at the request of the committee, sent a message to Governor Cox requesting him to submit to the committee any information he may have in substantiation of his charges that the Republican Party has raised, or is raising, a $15,000,000 fund, and that a "capitalistic ring" has control of the party and is now "trying to buy and control the Presidency."

Senator Kenyon assured the Governor that the subcommittee was not actuated by any partisan motives and that it was anxious "to go to the bottom" of any charges of this kind. He informed Governor Cox that the committee "would be glad to have you appear before us at any time you may desire, or send any communication if you prefer, or send any one who can give this information."

Cox May Be Supoened.

A member of the Senate committee said late tonight that if Governor Cox did not appear before the committee of his own free will he would probably be supoenaed and forced to appear.

This member of the committee said that its members felt that Governor Cox must prove his charges that the Republicans were raising a $15,000,000 campaign fund or withdraw them and that the committee was prepared to go to any length to obtain evidence in the matter.

No official subpoena will be issued, he said, until the committee meets next Monday.

"If Governor Cox has not given us a satisfactory reply by that time, I feel certain a subpoena will be issued," he declared.

The statement was made when members of the committee were shown dispatches quoting Governor Cox as saying he "saw no use in appearing before the committee," adding that he would furnish it with evidence, but felt that he should "be allowed to do so when he saw fit."

The committee, Senator Kenyon added, had adjourned until next Monday, at which time it would "be glad to have you furnish us this information."

The message was taken to indicate a certain deference to Governor Cox as a Presidential nominee, as the committee directed that subpoenas be issued for the appearance before it of the following:

Republican National Committee—Will H. Hays, Chairman; Fred C. Upham, Treasurer.

Democratic National Committee—George H. White, Chairman; Wilbur W. Marsh, Treasurer.

Republican Congressional Committee—Congressman Simeon D. Foss, Chairman; Guy Scott, Treasurer.

Democratic Congressional Committee—Congressman Frank E. Doremus, Chairman; Michael F. Phelan, Treasurer.

Homer S. Cummings, former Chairman of the Democratic National Committee.

Senator Miles Poindexter of Washington, Chairman of the Senate Campaign Committee.

Text of Senator Kenyon's Message.

Senator Kenyon's telegram to Governor Cox reads:

As you know, the Senate appointed a committee to investigate campaign expenditures. We had a number of meetings before the Presidential conventions and the committee at its meeting here today to determine what shall be done under the Senate resolution instructed me to wire you. I think no one who has followed the work of this subcommittee could claim it was actuated by any partisan motives. We are anxious to do the full work placed upon us by the Senate resolution.

I note from the newspapers that at Wheeling, W. Va., in a speech a few days ago, you stated, according to the report of THE NEW YORK TIMES, He charged that certain interests were banded together to buy the Presidency and that millions had been contributed to the campaign fund of the Republican Party with "sinister intent," and again "Their check books are ready and open and hundreds of thousands, yes, millions, have gone into the Republican treasury to buy an underhold on the Government," and also that "A powerful combination of interests is now attempting to buy Government control. They are raising millions and millions of dollars in a campaign fund."

The Washington Post of Aug. 15, in reference to the same, said that you stated 'A capitalistic ring had captured the Republican Party and was now trying to buy and control the Presidency.'

Again, the newspapers report you as stating in Ohio speeches that the

Continued on Page Three.

What you think of writing Think of WRITING.—ADVT.

REDS IN DESPERATE RALLY TO SAVE ARMY; POLES, WARNED BY WILSON, WON'T INVADE; PREMIERS BAR DEMAND TO DISARM POLAND

Reds Alarmed by Victories of Poles and Wrangel; Intensive Effort to Raise New Armies Is Decided Upon

MOSCOW, Aug. 23.—The Government conference of the Communist Party here has decided that the raising of additional volunteer troops for the Red Army is necessary in view of the changed military situation. A resolution has been adopted, which says:

"Bearing in mind the fact that our western army has suffered a serious defeat owing to France's increased support of Poland, and simultaneously that General Wrangel's front is acquiring primary importance, the Moscow party conference recognizes the necessity of affording all assistance to the western front and at the same time of liquidating General Wrangel's front entirely by means of forces now situated at our rear.

"It, therefore, calls upon all party organizations to carry out a party mobilization with the same accuracy and rapidity as before and arrange for business-like discussions of measures to be taken to assist on Wrangel's front.

"Also, widespread agitation must be developed among the masses, workers and peasants in favor of a volunteer movement for the Red Army in the struggle against Wrangel."

POLAND WILL HEED AMERICAN WARNING

Will Promise Not to Invade Russia, Washington Legation Says.

OUR VIEWS SENT TO WARSAW

Similar Intimation of British Objections Said to Have Been Conveyed to Poles.

Special to The New York Times.

WASHINGTON, Aug. 23.—The Polish Government has been officially informed—through delivery to the Warsaw Foreign Office by the American Chargé d'Affaires of a copy of Secretary Colby's note of Aug. 10 to Italy, setting forth the American Government's position on the Russo-Polish situation—that the United States will not approve any offensive action by Polish troops against Soviet Russia beyond the ethnographic limits of Poland.

Great Britain is also understood to have advised Warsaw that she is not in favor of pursuit by the Poles of the Red forces into Russian territory.

The American Chargé d'Affaires at Warsaw has been authorized to explain the American Government's position as set forth within the limits of the note of Secretary Colby to the Italian Government. But officials today asserted that no other communication had been sent to Poland by this Government with regard to possible action against the Bolsheviki after they should have been driven beyond Polish national limits, as laid down by the Peace Conference, than the transmission of a copy of the American note to Italy, which, officials feel, clearly sets forth the attitude of the United States Government.

Encourages Foes of Bolshevism.

The American note to Italy, it is learned, has had a very encouraging effect both in Polish and in anti-Bolshevist Russian quarters. It has been received with enthusiasm by the adherents of General Wrangel in South Russia and in other influential anti-Bolshevist circles. It is not known yet to what extent the American note has been circulated, if at all, in Soviet Russia, or what effect, if any, it has produced there.

No reply has yet been received to the American note to Italy. There is still no indication either in American or Italian circles that a reply to the note is being prepared for immediate transmission. In some diplomatic quarters it is considered probable that the Italian Government will not reply to the State Department before the present conferences between Premier Giolitti and British Prime Minister Lloyd George, at Lucerne, have been concluded.

It is expected, however, that some time will elapse before the American Government's expression of opinion, as given in the Colby note, receives extensive circulation in Bolshevist territory.

Poles to Give Assurance.

WASHINGTON, Aug. 23 (Associated Press).—Complete assurance will be given the United States, it is stated in Polish official circles, that Poland's victorious armies will not pursue their advance beyond the natural frontiers of the reconstituted republic. An early communication from Warsaw to this effect is expected by Polish officials here.

Representations setting forth the views of this Government have been made through the legation in Warsaw, the State Department announced today, the communication reiterating the views expressed by Secretary Colby in his recent note to the Italian Government. The position of the American Government as outlined then was that the allied and associated powers should unite in a declaration favoring the preservation of the integrity of Russia, such a declaration to be accompanied "by the announcement that no transgression by Poland will be permitted."

The Polish reply, Legation officials said, would set at rest any suspicions that Poland was contemplating the prolongation of hostilities into an offensive war against Russia. Assurances of this nature, it was added, had

Continued on Page Two.

WILSON CRITICISED BY LLOYD GEORGE

Premier Says President's Russian Policy Is at Odds with His Prinkipo Declaration.

ALLIES SCORE THE SOVIET

Lucerne Communique Says New Demands on Poland Prove Gross Breach of Faith.

LUCERNE, Aug. 23 (Associated Press).—Premier Lloyd George, replying today to a question of the newspaper correspondents, said he considered President Wilson's present policy regarding Russia as inconsistent with his declaration relating to the Prinkipo conference. The Premier added that he had no wish or intention of mixing in American internal affairs.

He made the same comment concerning France when he was asked about the recognition of Wrangel, saying: "That is their affair."

Mr. Lloyd George and Premier Giolitti have adopted proposals to be submitted to France for allied action to secure Poland the free and unrestricted use of Dansig and its communications in accordance with the Versailles Treaty, according to an official announcement made here today.

Their conference closed this evening, when the Premiers sent the following telegram to M. Millerand, the French Premier and Foreign Minister:

"In finishing our Lucerne conference we send you a cordial salute and look forward with pleasure to the earliest occasion when both of us can meet your Excellency."

Agreed on Need of Early Peace.

An official statement issued regarding the conference says that the Premiers agreed to the vital need of the re-establishment of the peace of the world at the earliest possible moment and that the first guarantee of such a peace is to be found in the various treaties already concluded.

"The victors in war," continues the statement, "should display a spirit of moderation in their enforcement of terms and the vanquished a spirit of loyalty in their execution. With this aim, England and Italy trust that the good understanding reached at Spa will be further developed to cover all outstanding questions.

"Before peace is fully established, however, there are a number of important questions to be decided, a majority of which are indissolubly connected with the march of events in territories of the former Russian Empire. Until peace is fully established between Russia and the rest of the world an atmosphere of disturbance and unsettlement will continue to menace the world.

Soviet's Peace Terms Denounced.

"Therefore, the British and Italian Governments have been taking steps, in the face of much misrepresentation, to restore communications between Russia and the world outside. Therefore, with profound regret they have just heard that the Soviet Government, despite repeated assurances to the contrary, given officially on their behalf in London, have sought to impose on Poland conditions incompatible with national independence.

"The Government of Poland is based on the choice of the whole adult male population of the country without distinction of class, and the so-called civil army to be drawn from one class, which is referred to in the fourth condition of the Soviet terms, is only an indirect method of organizing a force to overthrow by violence this Democratic constitution and substitute for it the despotism of a privileged few who may have absorbed the doctrines of Bolshevism.

"We cannot help apprehending that when the detailed conditions of the composition of this force—kept back as they are now—are revealed later on, they will be found to be molded on the plan of the Russian Red Army. For one nation to insist as a condition of peace with another that the force organized for the protection of life, property and good order to the latter country shall be drawn from only one class of its citizens, to the exclusion of all others, is an unwarranted infringement of the

Continued on Page Two.

TRAPS ARE CLOSED ON REDS

Northwest Troops Must Cut Through, Yield, or Flee Into Prussia.

ESTIMATE 75,000 PRISONERS

Bialystok Taken as Two Armies Under Haller and Pilsudski Strike Russian Centre.

LEMBERG SAVED FROM FOE

Budenny's Cavalry Retreats Toward Southeast — 7,000 Reds Interned in Prussia.

Gratitude to Gen. Weygand Expressed for Polish Nation

WARSAW, Aug. 23. — Ignace Dassinski, the Polish Vice Premier, has sent a letter to the French General, Weygand, expressing the gratitude and admiration of the Polish nation for his aid during the Polish crisis. The communication concludes: "Your attitude, your aid and the efficacious way you collaborated with our energetic army, will always remain impressed in the hearts of the Poles."

WARSAW, Aug. 23 (Associated Press).—The Russian Bolshevist forces are reacting virtually along the whole line in an effort to save the remnants of the Red Army, but they have so far been easily frustrated by the Poles.

On the north there is heavy fighting in the region of Mlawa and Soldau. Forced to face two Polish armies, one advancing from Novo Georgievsk and the other from Grandeno, the Bolsheviki are making desperate efforts to extricate their advance guard, some of which advanced as far as Rylsk and Plonsk. The Red losses in prisoners in this region have amounted to 11,000 in the past two days.

The attempt of the Reds to break the Polish lines on the Prasnysz-Makov-Rozany Road and cross the Narew River has completely failed. Polish troops advancing up the right bank of the Narew threw back the Bolsheviki to the north. Meanwhile the main body of the Poles, advancing from Warsaw, occupied all the territory in the fork of the Bug and the Narew.

The only chance of the Bolsheviki (trapped in the northwest) is to open a passage in the direction of Ostrolenka and Lomza, so as to get through to Bialystok and Grodno. The Polish troops accordingly are hastening their march toward Ostrolenka and Lomza, while the Polish cavalry, which has reached the upper waters of the Narew, has already cut the road between Lomza and Bialystok.

The battle now beginning on the Middle Narew is likely to decide the fate of all the Red forces between the Narew and the Prussian frontier. Red troops, comprising infantry and cavalry, are making a bold thrust in the direction of Brody and Lemberg. Further north Bolshevist detachments, debouching from Lutsk and Vladimir Volinsky, tried to force a passage of the Bug before Prubressov, but were hurled back with heavy loss. The same fate befell the Reds who appeared in the region of Lemberg.

The Ukrainian regiments which are still on their old positions along the Stryps have successfully repelled all attempts of the Reds and maintain their original lines on the extreme right. In the centre the Polish troops which occupied Brest-Litovsk are digging in on the eastern border of Polesia. It is expected that the daring plan of the Bolsheviki against Lemberg will be definitely frustrated in the near future.

Prisoners Too Many to Count.

The process of bottling up the Russian Soviet forces on the northern front between Prussia and the Vistula River was completed yesterday, according to an official statement issued just before last midnight. The Poles closed the gateway of escape, taking prisoners and materials in such quantities that it is impossible to count them. One Polish infantry division alone took 5,000 prisoners and 14 guns.

The Soviet forces menacing Lemberg from the East and South commenced to retreat under pressure due, the statement said, to the continued Polish advance along the entire central and northern fronts. At one time General Budenny, the Soviet cavalry leader, was within nine miles of Lemberg, but has been thrown back in a southeasterly direction, and the Russians in this region are now retreating.

Twenty-two cannon were taken during the advance on the central front under the personal command of President Pilsudski.

On the extreme Polish left the Soviet cavalry was defeated and driven out of Soldau on Sunday night. The town of Grodusk, about twelve miles north of

$100,000 Skating House for Central Park Planned to Replace Present Wooden Structure

A $100,000 building to replace the old boathouse at the big lake in Central Park has been designed and will soon be constructed, it was learned yesterday. The new structure, a combination of boathouse and skating house, will be located on the south shore of the lake, between the Bow Bridge and the West Drive shore, on the site used every Winter for the construction of the emergency skating house.

The new building will be of graystone and will be one-story in height. In addition to dockage for the boats and rooms for skaters to put on and take of their skates, the building will house a restaurant. A series of terraces will be laid out on either side of the building.

It was explained last night that the improvement would be in no way an encroachment on the park, as it would be merely a substitute for the present boathouse, which will be dismantled. It was said that the old boathouse was in bad shape and that its further tenancy would be risky. The house was built so many years ago that not even the oldest park employe remembers when its clapboards were new.

The $100,000 project by the city was said to have the full support and approval of Park Commissioner Francis D. Gallatin. He could not be reached last night at the St. Regis Hotel, Saranac Lake, N. Y., where he is spending a short vacation.

FALL HAIR BOOMING. Enhance appearance, found in shape—Stein mfg. co.—Advt.

Cichanow, was taken, cutting off the retreat of the Bolshevist forces in the north and northwest by way of Mlawa and Prasnysz.

For pursuit of the Russians the Polish forces have been regrouped into two armies, the Northern one under General Haller and the Center army under President Pilsudski. The latter's turning movement continues under the best conditions. The Poles have counted more than 35,000 prisoners and 200 cannon.

General Haller's forces have reached the line from Mlawa to Prasnysz, and his right wing is moving toward Ostralenka, twenty-two miles southwest of Lomza. General Pilsudski's army has reached the line from Ostrov to Briansk and is continuing the pursuit toward Lomza and Bialystok, its right wing having captured Brest-Litovsk.

7,000 Reds Flee Into Prussia.

KOENIGSBERG, East Prussia, Aug. 23.—Seven thousand Russian Soviet soldiers with their equipment have crossed the German frontier in the region of Willenberg, East Prussia. They were disarmed and interned.

PARIS, Aug. 23 (Associated Press).—The number of Russian Soviet prisoners captured in the Polish counter-offensive will amount to 75,000, according to Warsaw advices to the French Foreign Office today.

Most of the 35,000 prisoners already counted were captured in the territory northwest of Warsaw, including the Danzig corridor, by the army under command of the French General Billotte, who formerly was Chief of Staff to General Lyautey, resident French Governor of Morocco. This army now is most effective and is composed of German trained men of Posen.

Another Polish army under command of the French General Henry is striking toward Bialystok from Warsaw, cutting off the Bolshevist retreat.

A third Polish column under President Pilsudski already has passed Brest-Litovsk, cutting off the Bolshevist Galician army from the north.

The French Foreign Office announced today that General Weygand now is Chief of the Polish Staff with full power, and that most of the 1,000 French officers in Poland are actually participating in the fighting.

A wireless message received here from Moscow today declares that inasmuch as France is not in a state of war with Russia any French officer taken prisoner on the Warsaw front will be shot summarily, the Intransigeant says.

The Warsaw correspondent of the Matin quotes General Weygand as saying that Poland will be the "grave of three-fourths of the Bolshevist Army."

Two Polish cavalry divisions are advancing toward Bialystok, the evident purpose of cutting off the retreat of Soviet troops operating to the north of Warsaw. The correspondent declares the Bolshevik will soon be forced into a hurried general retreat, and that discipline has broken down in their ranks.

The Bolshevist official statement on fighting operations picked up at Eiffel Tower today virtually was undecipherable. It contained a reference to a Soviet success in the regions of Brzezany and Lemberg, Galicia. The communique concludes:

"The pressure of Polish Legionaires compelled us to abandon a few towns. We must reinforce our rear reserves. We need a large number of volunteers forever to crush the Polish landlords."

COPENHAGEN, Aug. 23.—The Poles have recaptured Bialystok after desperate resistance by the Bolshevikl, says a dispatch to the Berlingske Tidende from Warsaw.

Cattle and Men Mingled in Mad Flight.

BERLIN, Aug. 23.—The Lokal Anzeiger's correspondent on the Russian front reports that the Russian retreat along the East Prussian border has developed into a panic under pressure of the Polish cavalry. Herds of cattle, cavalry and infantry are intermingled in the flight. Officers and commissaries are trying to restore order with their revolvers. Some of the regiments have thrown away their weapons.

The correspondent of the Tageblatt at Posen says that the First Russian Army is in full retreat in the direction of Grodno. The staff of the Fourth Army and all the revolutionary committees have evacuated Lomza, whose inhabitants had formed a militia force in the service of the revolutionary Government, which is also in flight. Lomza was pillaged before the evacuation.

It is reported that strong Russian reserves are stationed at Grodno and are being sent forward to Bialystok. The Lomza-Bialystok-Brest-Litovsk railway is in the hands of the Poles, consequently retreat in the southeasterly direction is impossible. The revolutionary committee has fled from Gravejo and other places.

The correspondent says that the Reds declare they could not stand the fire of the Polish and French aviators, who attacked from short distances and whose bombs worked havoc. They evidently were unaccustomed to Western fighting methods.

Most of the newspapers of Berlin are silent as to the unexpected turn in the Russo-Polish military situation. The Allegemeine Zeitung, owned by Hugo Stinnes, the German industrial magnate, believes the peace negotiations now being carried on at Minsk will be gravely jeopardized unless Russia's terms undergo a revision at the last moment.

"The world's political physiognomy," the newspaper says, "has been altered within the last week, and it cannot be said that German politics, as a result of the change, have become discouraging. The ultimate effects of Russia's present military plight cannot be estimated as yet, but they are destined to make themselves felt in Crimea, and possibly may not be without influence on Bolshevist plans in the Orient."

Belief that "Germany's position, both at home and abroad, has been made worse as a result of the week's occurrences" is expressed by the Pan Germanic Deutsch Zeitung.

LONDON, Aug. 23.—The manoeuvre whereby the Polish, Posnanian and Pomeranian troops are driving the Bolshevist forces eastward from Thorn into the arms of General Sikorski seems well on the way to success, telegraphs the Warsaw correspondent of The London Times under date of Aug. 22. Sikorski was expected to reach Mlawa on that day, leaving no escape for the Bolshevist infantry except into East Prussia.

The cavalry, adds the correspondent, will be more difficult to round up, especially with Chaja Khan at their head. General Cralewski, the Polish cavalry leader, has been sent out to engage the Russians.

Retirement of Russian Soviet forces from the city of Brest-Litovsk was officially admitted in a statement issued yesterday in Moscow and received here today by wireless. The statement reports fierce fighting in progress to the eastward of Wlodawa and Cholm, East of Lublin. In the Orlekov section of the Crimean fighting front, the Russian Soviet forces are overcoming the fierce resistance of the enemy, the statement says. The communique reads:

"Our troops in the Lomza region were engaged Aug. 22 with the enemy, who was developing his advance north of Ostrov (fifty miles northeast of Warsaw), east of Wlodawa and Cholm fierce fighting is proceeding.

"In the Halicz region (sixty-five miles southeast of Lemberg, Galicia) we have debouched along the whole sector of the Zlota Lipa River and are fighting for possession of the fords across it.

"On the Crimean sector, in the Orlekov region, we are advancing and overcoming the enemy's fierce resistance."

Peasants Killing Red Stragglers.

Copyright, 1920, by The New York Times Company.

Special Cable to THE NEW YORK TIMES.

PARIS, Aug. 23.—The Polish net is closing around the Bolshevist armies in the north. The latest dispatches from Warsaw announce that while on the Polish left the Third Army is driving the Reds before it, their centre has occupied Ostrov and Ostrolenka and is now marching northeastward in the direction of Bialystok, in liaison with Pilsudski's manoeuvre due north, with the common purpose of enveloping the Red centre of resistance in the region of Lomza.

It is here that the Bolsheviki are making a desperate attempt to gain time to permit the retirement of their troops, which in the rashness of victory had been thrust so far westward along the German frontier.

It is announced that no further reinforcements are reaching the Reds from the east, and that the spirit of the Bolshevist troops is so low that rifles and equipment are being flung aside in headlong flight.

The Red losses are greatly augmented by the sufferings that during their advance they inflicted on the Polish peasantry, who, now that the tide has turned, have gone out en masse, armed with pikes and scythes, and are showing scant mercy to the Red stragglers wandering in disorganized thousands across country.

SEEKS TO GET NEWS TO PEACE ENVOYS

Warsaw Expects Bolsheviki Greatly to Modify Terms as Result of Polish Victories.

REDS INCREASED DEMANDS

Wanted the Polish Army to Disarm and Turn Weapons Over to 200,000 Workmen.

WARSAW, Aug. 22 (Associated Press).—The Foreign Office announcement of Saturday night that Poland would not accept the Russian Soviet terms presented to the Polish peace delegates at Minsk refers to those submitted by M. Danishevsky, Chairman of the Soviet delegation, at Thursday's session of the Russo-Polish conference.

The Polish delegation's instructions were to insist upon an honorable and durable peace and it was said at the Foreign Office today that no new instructions had been sent. As rapidly as possible the Polish delegates at Minsk are being informed by wireless and otherwise of the Polish military successes, which may result in reversing the situation or at least greatly changing the terms the Soviet delegates presented at the opening of negotiations.

PARIS, Aug. 23.—The Polish peace delegates at Minsk have reported that the Soviet representatives are increasing in severity the published peace terms, demanding now that the arms the Bolsheviki hope the Polish Army will lay down be given to 200,000 Polish workmen.

Freaks of the Moscow Wireless.

Copyright, 1920, by The New York Times Company.

Special Cable to THE NEW YORK TIMES.

WARSAW, Aug. 21.—It may be wondered whether diplomacy by wireless has much of a future, so much seems to depend upon the willingness of the party at the other end to send or accept messages.

When the Polish peace delegates journeyed to Minsk they did so on the strict understanding that they should be allowed free communication with their Government at Warsaw and departed with fine modern wireless apparatus as part of their impedimenta. Delegates and wireless duly arrived at their destination and at the same time the Russian armies which were threatening Warsaw were driven back and the military situation as whole so improved for the Poles as to cause an essential change in the atmosphere in which the peace conditions were to be negotiated.

So Warsaw duly wirelessed Minsk only to find that Minsk was deaf and that no communication could be obtained. Warsaw was rather desperate, considering what was at stake, and hit upon a bright idea. It wirelessed to Moscow and asked the Soviet Government if it would kindly inform the Polish delegates that the military situation had improved, that the French had recognized General Wrangel and that America had sent a note to Italy outlining its attitude toward Poland and Russia, all of which things the delegates would have to take into consideration in the negotiations. The Soviets intimated that they had received the message, that they would be pleased to convey it to the Polish delegates at Minsk and that in future communication with Minsk would be open between 2 and 4 in the afternoon, Greenwich time.

The Government at Warsaw therefore waited and a communication from its delegates duly arrived today, but it stated to be the second dispatch, although no previous one has been received. This dispatch, however, said that the Russian delegates had at first raised technical objections to the Polish delegates' credentials, but that difficulty had been satisfactorily adjusted later. The Bolsheviki had presented terms not detailed in the dispatch, but stated to be stiffer than those outlined to the British Government, although at the time the message was sent the Bolshevist commissaries were said to be moderating their attitude in view of the military situation.

This message is the first break in the Trappist silence maintained by the Soviet Government as to the proceedings at Minsk, and being very bald causes wonder as to what the first message can possibly have been about.

In view of this missing message and Poland's previous troubles with diplomacy by wireless one wonders whether wireless is satisfactory in this connection or whether the stories of breakdowns are not simply romances.

Only Two Correspondents Reach Minsk.

Copyright, 1920, by the Chicago Tribune Co.

WARSAW, Aug. 23.—Desperate efforts on the part of newspaper correspondents at Warsaw to reach Minsk have been in vain. The Polish Government, on the quiet, provided trucks for the Polish and French representatives, and one Briton obtained by good luck an old car, in which he set forth, accompanied by another Briton and an American. All of the automobiles struck destroyed roads and bridges, had difficulties with their passes, and finally engine troubles which forced them to return to Warsaw tonight.

As a result, the only Warsaw correspondents to reach Minsk are The Associated Press and Polish Telegraph Agency representatives, who were the only ones allowed to accompany the Polish delegation.

MAY BAR AMERICAN STEAMER AT DANZIG

Tower Maintains His Attitude Against the Unloading of Munitions for Poland.

LONDON, Aug. 23.—Unless Sir Reginald T. Tower, High Commissioner of the League of Nations at Danzig, has received instructions from the French and British Governments to the contrary, it is unlikely that he will allow the American Shipping Board's steamer North Pine, now on its way from Salonica, to unload at Danzig. She is reported to be in charge of a party of Poles and carrying munitions for the Polish Army.

[A dispatch from Saloniki last Saturday said that an American steamer with munitions destined for Poland had left there Aug. 17 for Danzig under Polish command. The dispatch did not give the name of the vessel.]

Sir Reginald Tower still maintains his position that the landing of munitions at Danzig would cause trouble, and that the troops under his command at present would be unable to cope with it. The High Commissioner has reported this situation fully to the British and French Governments, and declared that it would require 20,000 troops to insure the safety of the munitions, and also requesting advice.

Great Britain and France, as far as is reported from Paris tonight, have not yet been able to decide what to do. It was pointed out officially today that, while Sir Reginald Tower technically was breaking the letter of the Versailles Treaty, he undoubtedly was preventing serious trouble, and the tendency in official quarters here was to sustain him in his idea of acting first and asking advice afterward.

There are at least 50,000 Jews in Danzig, nearly all of them awaiting the chance to emigrate to the United States, says a dispatch from Danzig today.

In an effort to alleviate the misery created by the lack of accommodations the Joint Distribution Committee for the distribution of American Jewish relief has opened offices in Danzig and is rendering all possible aid.

DANZIG, Aug. 23.—The situation created by the withdrawal of the Russian forces operating in Northern Poland now permits the resumption of the distribution by the Red Cross of American supplies from Danzig to Poland and Russia, all of which things the delegates would have to take into consideration in the negotiations. The Soviets intimated that they had received the message, that they would be pleased to convey it to the Polish delegates at Minsk and that in future communication with Minsk would be open between 2 and 4 in the afternoon, Greenwich time.

The Government at Warsaw therefore waited and a communication from its delegates duly arrived today, but it stated to be the second dispatch, although no previous one has been received. This dispatch, however, said that the Russian delegates had at first raised technical objections to the Polish delegates' credentials, but that difficulty had been satisfactorily adjusted later. The Bolsheviki had presented terms not detailed in the dispatch, but stated to be stiffer than those outlined to the British Government, although at the time the message was sent the Bolshevist commissaries were said to be moderating their attitude in view of the military situation.

This message is the first break in the Trappist silence maintained by the Soviet Government as to the proceedings at Minsk, and being very bald causes wonder as to what the first message can possibly have been about.

In view of this missing message and Poland's previous troubles with diplomacy by wireless one wonders whether

REDS EVACUATING BAKU.

Counter-Revolution in Daghestan Turns Tables in Caspian Region.

LONDON, Tuesday, Aug. 24.—A dispatch from Teheran to The Daily Mail says it is reported that a counter-revolution has broken out in Daghestan, on the Caspian Sea, and that the Bolsheviki are evacuating Baku.

The Bolsheviki are retreating toward Resht, pursued by Persian Cossacks.

CHARGES ATROCITIES BY SOVIET TROOPS

Polish Attache, Returning to Washington, Brings Stories of Tortures.

HAS PHOTOGRAPH EVIDENCE

Other Passengers on the Lafayette Tell of Europe's Alarm Over Bolshevism.

Bringing reports, signed by alleged eyewitnesses, of atrocities committed by Soviet troops in Poland, with photographs of the victims, Henryk Arctowski returned to this country yesterday on the French liner Lafayette, on his way to Washington. He was sent in May last on a special mission to Warsaw by the Polish Legation in Washington, and had charge of 850 refugees returning to this country, leaving Warsaw twelve days ago.

Mr. Arctowski was visibly moved yesterday as he drew the photographs from a portfolio to show them to a TIMES reporter. "When I see these pictures and think what my poor suffering countrymen have undergone at the hands of these savages, I can hardly control myself," he said.

"Nothing that was done by the Germans in Belgium or any other part of Europe in the early days of the great war," he continued, "could compare with what the Bolsheviki are doing in Poland today. The Poles are fighting, with their backs to the wall, for civilization and Christianity against savage hordes who want to overrun Europe and destroy every form or humane government. Not content with torturing the civilians, men and women, in the towns they have captured, they behave like banditti and leave the bodies of their victims lying nude by the wayside or in the charred embers of their houses.

"Their favorite method of torture is to drive steel nails into the brains of their captives. Another method is tearing the eyes out and leaving the victim to die in agony, after stripping the body of all clothing.

"A third torture is what the Bolshevist fiends call giving a pair of gloves, by cutting a circle around the wrists with a sharp knife and then drawing the skin down over the hands."

At this point the Polish Attaché produced several photographs showing the naked bodies of civilian inhabitants with their faces full of small holes made by steel nails.

One photograph showed the body of a Polish Red Cross nurse in uniform. She had been shot and left on the field after being given first aid treatment. Later her eyes had been torn out. Near her body was one of a Polish surgeon, in Red Cross uniform, who had received similar treatment.

Another set of pictures showed ten boy scouts who had been surrounded by Soviet soldiers and hacked to pieces in Ploskirow, Podolia, about 400 miles southwest of Warsaw. Some of the photographs showed fully fifty or more naked bodies lying on the ground with marks of the nails in their faces and skin hanging over their hands that were too terrible to gaze upon.

"I am taking these pictures to Washington and another set of them has been sent to London and one to Paris," Mr. Arctowski said. "It is impossible that men and women in America and Great Britain should dream for one moment of making an alliance with the Bolsheviki. Poland is fighting for the Jews as well as the Christians. The reports of pogroms in Poland are chiefly the work of agitators among the Jews in the United States, and are deplored by the respectable members of the Hebrew community, who realize the harm such propaganda is doing to our common cause.

"When I left Warsaw twelve days ago the booming of the guns could be heard and the enemy was not very far from its gates. Since then the Bolsheviki have been driven back, and they must be crushed before we can ever have any real peace on earth.

"Not to have visited the Legation in Washington and made my report I intend to circulate these pictures and will give addresses in the churches in the United States, with lantern slides, in order that the laboring men who have refused to handle munitions to help Poland may know the kind of people they are working for. The sympathisers of the Bolsheviki will say, perhaps, that the stories of the atrocities are exaggerated, but in addition to the photographs we have the time and place where these deeds were committed and the survivors who saw them enacted."

Another passenger who returned from Poland on the Lafayette was Henry Colodny, a New York business man, who said the situation in Poland as the Soviet armies advanced toward Warsaw was very bad. Hundreds of Polish refugees, mostly Jews, who had been forced to leave their homes and flee to Warsaw, had waited for weeks to get a vise from the United States Consul in that city to enable them to embark at Danzig for America. The wait was so long that in many cases, he added, the refugee's little stock of money was eaten up and he could not afford to pay the high steerage fares now charged by the steamship companies. If America did not help Poland, and the Bolsheviki were permitted to swarm over the country they would continue into Germany and Austria and that would be the end of the world as far as modern civilization was concerned, he asserted.

Etienne Gros Claude, former editor of the Journal de Paris, who was also a passenger on the Lafayette, said the Bolshevist menace was the most dangerous thing in Europe and the world today. "We are helping the Poles," he added, "with arms and ammunition and some of our skilled military leaders because the French Government is aware that the frontier of East Prussia is the last barrier, and if the Soviet armies pass beyond, it will be the end of everything."

With Mr. Arctowski were two other Polish diplomatic representatives from Warsaw, M. Chazix and Elias Huberland, who said they were on their way to Washington to confer with United States officials upon matters of vital importance to Polish existence, but declined to discuss the nature of their mission.

700 IRISH MODERATES INVITED TO CONFER

Sinn Feiners and O'Brienites Refuse to Attend, but Catholics Will Be Represented.

DUBLIN, Aug. 23.—Seven hundred tickets have been issued for the conference of the Irish Moderates on Tuesday to representatives of every section of Irish life except the Sinn Feiners and O'Brienites, both of which have refused to attend.

Those who will attend the conference include men who heretofore have been prominent Unionists, Nationalists and Moderates, among them Colonel Sir Nugent T. Everard, Lord Lieutenant of County Meath, and the Right Rev. B. J. Plunket, Protestant Bishop of Meath, and a son of the late Baron Plunket, once Lord Bishop of London.

Although not many Catholic priests have applied for tickets, there will be some representatives of the Catholics on the platform, including Monsignor Ryan of Gorey, Wexford.

The Chairman of the meeting probably will be Sir Stanley Harrington, a chemical manufacturer and Commissioner of National Education in Ireland, who has accepted Viscount French's offer of a seat in the Lord Lieutenant's Advisory Council.

The O'Brienites, Timothy and Maurice Healy, William O'Brien, Eugene Crean, John Guiney, D. D. Sheehan and John Walsh, all former Members of Parliament, have jointly refused to attend the conference on the ground that at a moment when "measures are on foot to take the lives of the Lord Mayor of Cork and his fellow political prisoners," when Archbishop Mannix is refused admission to Ireland, and when our country lies under the scourge of an atrocious military despotism," the only course is "to refuse to enter into peace negotiations with Lloyd George and refer him to the elected representatives of the Irish people."

The party headed by Stephen L. Gwynn, formed in April to advance unity in Ireland, held a meeting this afternoon and decided to attend the conference in support of the views of Mr. Gwynn.

WASHINGTON MINIMIZES SOVIETS' AID TO TURKS

Observers Attach Little Importance to Passage of Bolshevist Forces Across Armenia.

Special to The New York Times.

WASHINGTON, Aug. 23.—The reported passage of two Bolshevist infantry regiments across Armenia in an effort to effect a junction with the Turkish Nationalist forces of Mustapha Kemal Pasha is not regarded in well informed quarters as being a development of marked significance. No undue alarm is felt here regarding possible co-operation on an extended scale between Soviet Russia and the Turkish elements opposing the enforcement of the peace treaty, nor is it believed that the Bolsheviki will be able to obtain any strong hold upon the Mohammedans of the British Empire.

Officials here who are in close contact with Near Eastern affairs assert that there is no possibility that any powerful union can be effected between Mohammedan peoples, every phase of whose life is joined with the belief and practice of the Moslem religion, and the Bolsheviki, whose fundamental doctrine denies and attacks the entire foundation of that faith and the life derived from it. While efforts may be made through Moslem discontent in Turkey and other Mohammedan regions to profit by the political situation of these elements to extend Soviet power or to effect a show of added menace to European Governments, the best opinion here is that such efforts by the Moscow Government will amount to little more than bluff, since real Bolshevist military co-operation on a large scale is not considered possible. Unless Soviet Russia, therefore, has the power and is ready to undertake the military domination of the Moslem East, it is believed in well informed quarters here that the so-called Bolshevist menace to the Near East is exaggerated.

POLAND WILL HEED AMERICAN WARNING

Continued from Page 1, Column 6.

already been given the Soviet Government envoys by the Polish peace delegates at Minsk.

No formal representations have been exchanged with the Allies by the United States regarding the possible transition of the Polish operations from a defensive to an offensive character. The American Government is understood to be content with the position as set forth in its note, and the representations made to the Polish Government have been only an elaboration of the principles enunciated in that document.

Great Britain, however, through Premier Lloyd George, has already announced her opposition to any Polish invasion of Russian territory. It is believed that for the present the British Government will insist on the announcement of its position by Premier Lloyd George in the House of Commons before taking up a possible formal rejoinder to the American note to the Italian Ambassador.

The first approaches to a joint allied policy toward the respective situations is believed here to have been made by Lloyd George in his present conferences with Premier Giolitti of Italy, and in the later discussions with Premier Millerand of France. It is also regarded by officials here as significant in this connection that the British Premier is reported to be planning to receive this week the German Premier, Dr. Fehrenbach, and Dr. Walter Simons, German Minister of Foreign Affairs. It is not believed that the United States will receive any further replies to the American note on the Polish situation until the series of conferences between the British and the Italian, French and German Premiers has been concluded.

Sir Auckland Geddes, the British Ambassador, and Prince Lubomirski, the Polish Minister, conferred today with Secretary Colby at the State Department. It is understood that the Russian and Polish situations in all their rapidly shifting perspectives, were under discussion at the two conferences.

WOMEN HERE PICKET BRITISH CONSULATE

Sinn Fein Sympathizers Stage a Protest Against Imprisonment of Mayor of Cork.

PARADE IN WHITEHALL ST.

Carry Placards Assailing England, but Nobody Interferes and They Attract Little Attention.

Women sympathisers of the Sinn Fein yesterday began what they threatened would be an indefinite picket of the British Consulate at 44 Whitehall Street. The protest, they said, was staged against the imprisonment of Terence MacSweney, Lord Mayor of Cork, now in jail and hunger-striking against a sentence of sedition.

Recognizing apparently that there may be some things English that are fair enough, the protestants calmly paraphrased a good old English song—"The Song of the Western Men"—a regular sturdy oak of a British ballad, to get the words for their principal placard.

The advent of the women gravely parading up and down the sidewalk of Whitehall Street, the solemnity of their countenance, and the lettering of their placards letting the world know why they were there, at first drew a great deal of attention. But it didn't last, for as the day wore on the down-and-outers, the professionals in the placard line, the dismal reminders of pawnshops and restaurahts and diamond sales, came back into their own. And last night, when the folks who are brave enough to live on Staten Island, began to scurry for the Mayor's and Grover Whalen's ferryboats there was hardly a one who bothered to take a peek at the paraders rapidly being enveloped in the dusk of Whitehall Street's evening.

And as for the British Consul, Counsellor Watson or the rest of the staff, it was reliably asserted that they couldn't see the paraders with field glasses. They were as unperturbed as the Thames at 2 A. M. any mild Summer Monday, it appeared.

No Preliminary Advertising.

Three policemen and nearly 200 citizens, including office boys, messenger men and stenographers, were on hand when the first of the sympathizers came into view. There had been no preliminary advertising of the stunt, not a press agent had peeped, and some of the crowd thought the women were advertising soap or suffrage or something in between the two.

First there came Eileen Curran, with two friends, Miss Helen Crowe and Miss Helen Merriam. Quite possibly the press agent of the players may overlook the opportunity, so it should be chronicled that Miss Curran is a member of the Celtic Players. The Misses Curran and Crowe carried the placards. They were—the placards—two and a half feet long and three feet wide. Miss Curran's in bold, black letters said:

And shall MacSweney die?
And shall MacSweney die?
There's twenty million Irishmen
Who'll know the reason why.

In the original English of the old song, the words were:

And shall Trelawney die?
And shall Trelawney die?
Here's twenty thousand Cornishmen
Will know the reason why.

The English version referred to Sir Jonathan Trelawney, who was Bishop of Bristol, Exeter and Winchester, prelate of the Order of the Garter and imprisoned for a spell in the Tower of London during 1688, when the song was supposed to have been sung.

The second placard of the vanguard of the picketers was Miss Crowe's:

"Are two Mayors of Cork to be martyred in six months to sustain British rule in Ireland?"

Police Offer No Interference.

Soon after the women began their demonstration six others arrived and began to pace back and forth. The police made no effort to interfere with their passage, contenting themselves with seeing that the crowd kept orderly and on the move. The march of the women was from Whitehall and State Streets to Whitehall and Pearl Streets. Among the women in the reinforcements were Dr. Gertrude B. Kelly, an officer of the Irish Women's Council and noted for her Erin freedom work; Miss Mary Steele and Miss Maurya O'Brannan. Miss Steele's message was:

"Eighteen unconscious and dying men carried off by force on stretchers in British battleships to English prisons to die."

Miss O'Brannan's sign divulged that:

"British police and soldiers forcibly entered MacCurtain's peaceful home and murdered him in cold blood, March 1, 1920."

Dr. Kelly was asked to tell about the demonstration and especially to disclose what organizations were represented. "American women," was the answer, and it was added: "See the telegrams in the morning's papers."

The telegrams mentioned were messages sent to Secretary of State Colby by the Irish Women's Council, Irish Progressive League and the Irish Liberal Society protesting against MacSweney's imprisonment. Pressed further for their plans, the pickets said they would remain on the job until last night—and they did in the virtually empty street—and then resume the work today.

100 IRISH ATTACKS WITHIN TWO DAYS

Continued from Page 1, Column 2.

on the County Down side of the town, which had not been affected previously. This section was then ravaged.

An inquest into the death of Constable Brennan, who was shot and killed at Dundalk, was abandoned today, as only eight of the seventeen jurors answered to their names.

Mannix Finds Cork Mayor Very Ill.

LONDON, Aug. 23.—Lord Mayor Terence MacSweney of Cork, who is in Brixton jail, London, on a hunger strike, was reported weaker today, but still determined not to abandon the strike.

Answering those who tried to persuade him to change his mind, Lord Mayor MacSweney declared: "It is useless to compare my case with that of others. I feel that, as Lord Mayor of Cork and Chief Magistrate, my case is different. If I give way now, I shall give away the cause of Irish liberty. I would rather die than do that."

Archbishop Mannix of Australia, with the Bishops of Ballard and Killaloe, visited the Lord Mayor in the prison this afternoon, remaining twenty-five minutes.

When the three prelates departed a crowd which had gathered inquired as to the Lord Mayor's condition. The Bishop of Killaloe replied briefly: "He is very prostrate."

WILSON CRITICISED BY LLOYD GEORGE

Continued from Page 1, Column 7.

liberty, independence and self-respect of that country.

Reds Charged With Bad Faith.

"To have added such a condition after M. Kameneff's pledges to the British Government that nothing not of a secondary nature was omitted from his summary of the terms, is a gross breach of faith, and negotiation of any kind with a Government which so lightly treats its work becomes difficult, if not impossible.

"The Soviet Government has rejected the suggestion by the British Government for a truce under conditions which would have guaranteed Russian territory against any acts of aggression and has continued its career of invasion of ethnographical Poland with a view to the conquest of that country by force of arms for Soviet institutions.

"If the Soviet Government, notwithstanding the punishment which its aggression is encountering, still refuses to withdraw this sinister proposal, but continues the war inside Polish territory in order to force its acceptance on the Polish people, no free Government can either acknowledge or deal with the Soviet oligarchy.

"What has befallen in this short war to the invaders of national rights, whether in Russia or in Poland, ought to teach wisdom to aggressors. The world, East and West, is crying for peace, but peace is only obtainable on the basis of full recognition of the liberties of nations.

"The British and Italian governments are alarmed at the indefinite prolongation of the present state of conflict among nations. The peoples engaged in these antagonisms can bring nothing but ever-increasing misery to the peoples of the world at large, for they involve continued unrest. Until these conflicts cease the betterment of agriculture, industry and the interchange of commodities, on which the economic life of nations depends, cannot come into full operation. Scarcity and high prices, with attendant privations and perils, are the inevitable result.

"Civilization itself, shaken and weakened by five years of incessant warfare, is menaced by the prospect. The British and Italian Governments, therefore, are united in urging that every effort be made to bring to a conclusion the existing conditions of strife between nations."

Premiers Grant Interview.

The two Premiers received about forty newspaper correspondents at a hotel. The newspapermen received the long communiqué which had been drafted by the Premiers and which Mr. Lloyd George, with a twinkle in his eye, said had been sent already to London and Paris.

"I took this precaution," Mr. Lloyd George said, "in order not to have the wires clogged by press reports. It will also save you time and money."

Mr. Lloyd George wore a gray suit and was smoking a cigar. Signor Giolitti, who was dressed in black, sat on a sofa. The correspondents formed a ring about the two Premiers, who asked the correspondents whether they had any questions to ask. The correspondents had many, but the replies to them generally were most diplomatic. Both the statesmen, however, said they would not receive a formal German semi-rearies. Mr. Lloyd George asserted that he had had no communication from Prince Felsal, King of Syria, but declared that he would have no objection to receiving him should he come to Lucerne.

The Italian correspondents bombarded Giolitti with questions which he answered cautiously and slowly. Several times Mr. Lloyd George raised a laugh, in which he joined heartily, by referring his questioners to "my friend Giolitti."

The general impression is that the Lucerne meeting was more important than was at first thought, and there seems to be no doubt that a reliable friendly understanding, which hitherto had been lacking, was reached between the two Premiers and promises well for their coming meeting with Premier Millerand of France.

Mr. Lloyd George told the correspondents that he probably would be present at this meeting.

Speaking of Danzig Mr. Lloyd George laid emphasis on the statement that the interruption of communication there was a violation of the Versailles Treaty, which must be respected. Poland, he declared, must be able to supply herself by way of Danzig. "However, we have learned that ships were not stopped at Danzig," he added.

The Paris correspondent having asked if the questions to be considered at Aix had already been settled at Lucerne, Mr. Lloyd George referred him to Signor Giolitti. The Italian Premier said that the Lucerne meeting was not a European conference, adding, "the points pending will be settled at Aix." Signor Giolitti said he thought there was no point on which there was not unanimous agreement.

Constantine Sees Man Who Ousted Him.

As the newspapermen left, Mr. Lloyd George asked them not to worry him any more. He told the Associated Press correspondent that he was afraid he would be obliged to curtail his holiday in Switzerland, owing to the seriousness of the labor situation at home.

There was one pathetic touch to the meeting this afternoon, when former King Constantine and former Queen Sofia of Greece, from the balcony of the hotel, watched the smiling David Lloyd George, the man who had a large share in driving them from Greece, entering the hotel amid the cheering of the crowd.

Premiers for Poland's "Full Rights."

LONDON, Tuesday, Aug. 24.—Premiers Lloyd George and Giolitti, at their concluding conference, drafted a proposal to France recommending immediate action to procure for Poland her full rights under the Treaty of Versailles, according to the Lucerne correspondent of The London Times.

The decision, reached after Premier Lloyd George had received the newest peace terms, adds the correspondent, constitutes a firm re-establishment of the Franco-British alliance.

PARIS, Aug. 23.—Dr. Walter Rathenau, German industrial leader, arrived at Lucerne on Sunday and Konstantin Fehrenbach, the German Chancellor, is expected there today, according to information received in this city. Dr. Fehrenbach is understood to have asked Premier Lloyd George for a conference, but nothing as to the latter's decision has been learned. It is considered possible that Mr. Lloyd George will receive Dr. Fehrenbach on Thursday, in which case Dr. Walter Simons, German Minister of Foreign Affairs, will also attend.

FRENCH ARE SUSPICIOUS OF LUCERNE MEETING

Credit Lloyd George with Desire to Withdraw from Continental Entanglements.

Special Cable to THE NEW YORK TIMES.

PARIS, Aug. 23. — Premier Lloyd George is trying to follow America's example and disengage Great Britain from Continental entanglements. That is the statement made in an interview with the Intransigeant correspondent at Lucerne "by an English personage who is a friend and perhaps an adviser of the British Premier, and who has been associated with him since the beginning of his political career."

This Englishman declares that Lloyd George has no grievance against Millerand owing to the French attitude on the Russian question, but that he is forced to act differently from the French Premier by the sentiment of the British people, who are weary of wars and complications and want nothing so much as a return to normal conditions.

This point of view is rather different from that of a considerable section of the French press, which has been somewhat inclined to regard the Lucerne meeting as a sort of Witches' Sabbath, where Lloyd George, whose friendship for France is supposed to have cooled; Giolitti, whose friendship for France has never been apparent, and the Germans Fehrenbach and von Simons, whose enmity is to be expected, are engaged in mysterious confabulations from which nothing good for France is likely to come.

The French suspicions have been allayed to some extent by semi-official announcements from Lucerne that discussions, not decisions, are the order of the day between the British and Italian Premiers, and that, even if certain points have been decided in principle, they will not become definitive until after the meeting of Giolitti and Millerand at Aix-les-Bains, which is expected to take place early next month. The underlying factor of the whole political situation is that England and France are divided on the two most important questions before the world today: How to treat Germany, and how to treat Russia. Their disagreement is fundamental, and it is difficult to see how it can be reconciled. England wants German economic recovery for business purposes. France can do without German trade and wants to keep Germany down for her own safety's sake.

Regarding Russia, England, or at any rate the English Government, believes that the Bolsheviki are now firmly in the saddle, that they cannot be displaced and must be allowed to evolve along natural lines. France believes that Russia will sooner or later recover from her Bolshevist madness and that the Soviet Government will not gradually change into something more reasonable, but suddenly and with violence give place to it.

The logical conclusion of the French view is hostility toward the Bolsheviki; of the English view a tendency to compromise with them. The result is diplomatic confusion which can only be cleared up by definite events to settle the matter one way or the other.

Gunther Furs
SUPERIOR IN QUALITY
DISTINCTIVE IN STYLE

For the remainder of
August Only
MARKED REDUCTIONS
Will be made from regular prices
This affords an unusual opportunity to early purchasers

C. G. Gunther's Sons
391 Fifth Avenue
Furriers Exclusively for One Hundred Years

"Ne'er saw I, ne'er felt a calm so deep——"

The Noiseless Typewriter will tip-toe through the day's work in a way that will surprise you.

Yet it is more than simply *noiseless!*

ASK FOR BOOKLET AND IMPRESSIVE LIST OF USERS

Its speed and durability are features quite as outstanding as its blessed quiet.

The NOISELESS TYPEWRITER
The Noiseless Typewriter Company, 253 Broadway, New York
'Phone *Barclay 8205

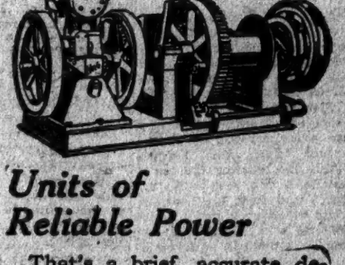

Novo Type T Reversible Hoist

Units of Reliable Power

That's a brief, accurate description of Novo Engines and Outfits.

If you want power that is thoroughly dependable—investigate Novo.

NOVO ENGINE CO.
Clarence E. Bement, Vice-Pres. & Gen. Mgr.

Novo Engines, 1½ to 15 H. P. Outfits for Pumping, Hoisting, Air Compressing, Sawing. Furnished to operate on gasoline, kerosene, natural or artificial gas.

Factory and Main Office, Lansing, Mich. New York office, 1017 Woolworth Bldg.—Telephone Barclay 8458. Standard Seals & Supply Company, 140 Chambers St.—Telephone Worth 1355, New York Distributors.

NOVO RELIABLE POWER

EGYPTIAN DEITIES
"The Utmost in Cigarettes"
Plain End or Cork Tip

People of culture and refinement invariably PREFER Deities to any other cigarette.

30¢

Murad
Makers of the Original Cork Tipped and Egyptian Cigarettes in the World

HARDING TO CONFER WITH HUGHES TODAY

Senator Will Also Discuss Policies This Week with Henry P. Davison.

PLAN OTHER CONFERENCES

Frank Knox Tells Nominee Former Wood Advocates Are United in His Support.

Special to The New York Times.

MARION, Ohio, Aug. 23.—Senator Harding announced today a series of conferences to be held this week with foes and friends of the League of Nations. These discussions are to continue while the Senator writes his speech on the League and foreign policies to be delivered here on Saturday, which is regarded as one of the most important of the entire campaign.

Charles E. Hughes, Republican Presidential nominee in 1916, is coming tomorrow by invitation from the Senator, presumably to discuss foreign policies first and then other issues. Mr. Hughes is considered here to be a mild reservationist. He would make the best of the League with a few modifications, and generally is regarded as its friend. It is understood that while he would tone down Article X he would not follow the Knox group of Senators to the extreme of nullifying that and other articles.

Another advocate of the League and of American responsibility in Europe is Henry P. Davison, of J. P. Morgan & Co., and head of the American Red Cross, who will talk with the Senator on Friday. Mr. Davison has been urging strongly that the nation can not throw off the obligations acquired in Europe.

Colonel George Harvey of New York and Ira E. Bennett, editor of the Washington Post, spent most of today with Senator Harding. They are both classed as irreconcilables on the League issue. They had luncheon with the Senator and presumably were not far apart in their presentation of their views of foreign policy.

Colonel Harvey Prolongs Visit.

Colonel Harvey came here, it was announced last Saturday, to spend the weekend with the Senator, and it was the understanding that his primary concern was the League issue. Today it was announced that the Colonel would stay two or three days longer. It is not known whether he will attend the conference tomorrow between the Senator and Mr. Hughes.

Senator Harding drove to Crestline, where Mr. Bennett took a train this afternoon, and then continued to Mansfield, where he played golf and had dinner with Colonel Harvey. They left Marion because the Senator wishes to get some exercise and continue without interruption his discussion with Colonel Harvey.

Another visitor this week will be George Sutherland of Utah, President of the American Bar Association, who has decided views on the League question and wants reservations. Fred D. Underwood, President of the Erie Railway, will be here on Friday, and presumably will discuss with the Senator the attitude of railway employes toward the Republican ticket, as well as the general railroad situation.

"The underlying insincerity of the Democratic campaign is having a decided effect in the Northwest," declared Willis G. Cook of Sioux Falls, national Republican committeeman from South Dakota, after a talk with Senator Harding today. "They nominated the 'wettest' candidate in their field, because he was the wettest, and because their party still wanted him. They made a platform that is wet in wet territory and dry in dry territory, and the program is a wink for the wets and a nudge for the drys.

"It isn't working well. Out in our country, where dry sentiment rules, there is increasing suspicion. People don't like the Cox ticket backed by Murphy, Taggart, Brennan and the rest of the wets. They will not have it.

"No more do they like the insincerity of Governor Cox attacking business while he has himself made a great fortune out of exploitations in franchises and corporate organizations. They know his political machine in Ohio, his business career and they don't like the idea of having such ideals placed in charge of the nation's business.

"The campaign is young, but already the feeling is firmly established that Governor Cox, in trying to imitate Roosevelt, has succeeded in giving only a poor imitation of Bryan, and the results will be those familiar at the close of all the Bryan campaigns."

Knox Pledges Support of Wood Men.

Frank Knox, publisher of the Manchester (N. H.) Union, who was floor chief of the Leonard Wood forces in the Chicago Convention, called on Senator Harding today. Their discussion touched not only the New England situation, but that of aggressive support for the Republican ticket by those who were most active in the pre-convention period on behalf of Leonard Wood.

"Since the National Convention I have been in more or less continuous correspondence with the men who led the fight for Wood in Chicago," said Mr. Knox, "and without exception they are loyally, energetically and enthusiastically supporting Senator Harding. With the same fine loyalty which they displayed on behalf of General Wood they are now back of the ticket, and in their respective States they are powerful factors.

"I most sincerely hope that Governor Cox will continue to perform as he is right now. He is rapidly becoming a real asset to the Republican Party. With every fresh declaration from him the impression gains ground that he is engaged in a task far beyond his powers and is a candidate for an office the proportions and responsibilities of which he is totally unable to grasp. He has staged a political vaudeville which he seems bent upon producing a fresh sensation with every appearance, entirely reckless, apparently, of the source from which he obtains the suggestion, or inspiration, for each sensation, and whether if called upon to do so he can support with facts the charges and assertions he makes."

Marion and the Harding headquarters are "all set" for a big lark tomorrow, when the New York members of the Harding and Coolidge Theatrical League will visit the front porch and tell the Senator the stage is for him. The John Hand Band of Chicago will provide the music, while the actors will supply the jazz. They will arrive at 7:30, but insist that they must not be disturbed until 9 o'clock. Then they will go to the Marion Club for a breakfast, and at 11 o'clock will visit the front porch.

After the entertainment and speeches at the Senator's residence, Mr. and Mrs. Harding and the stars and managers will go to the White Oaks farm, Dr. Sawyer's sanitarium, near Marion, for luncheon and further entertainment.

Nathan L. Miller Here Today.

Nathan L. Miller of Syracuse, organization Republican candidate for the Republican nomination for Governor, will arrive here today for a series of conferences with New York City Republican leaders, which probably will be held at the National Republican Club. Arrangements will be made for a primary campaign committee to take charge of the campaigns of all the candidates designated by the unofficial Republican State Convention.

BOTH SIDES CONFIDENT OF VICTORY IN MAINE

Election on Sept. 13 Is Political Barometer—White Says Cox Is Sure of Ohio.

Diverse views on the outlook in Maine, which holds its State election on Sept. 13, were expressed yesterday by Will H. Hays, Chairman of the Republican National Committee, and George White, Chairman of the Democratic National Committee. Now that Vermont has changed the date of its State election to conform with the general election, the Maine State election is considered the best remaining political barometer. A forecast of the result of the Presidential contest is found in the size of the Republican plurality, while if the State should go Democratic in September, a Democratic national victory in November is believed to be almost inevitably foreshadowed.

"There is evidence in Maine of a coming Republican majority double that of any in the last twenty years," said Mr. Hays, who had just returned from Maine, where he spoke Saturday at a gathering of Republican leaders in Augusta. "This is true because the voters are absolutely determined to end the Democratic administration of national affairs and because of their approval of the Republican position and Republican purposes."

Mr. White said that his reports from Maine were most "optimistic." "These reports were received before Mr. Hays spoke there on Saturday," he added with a smile. "I haven't had any reports since then."

The Maine situation was discussed at Democratic National Headquarters yesterday. United States Senator Willard Saulsbury of Delaware was a caller at headquarters while on his way to take part in the speaking campaign in that State. Other callers included George Brennan, Democratic leader in Illinois, and John O'Dwyer of Toledo, Ohio, Chairman of the Democratic State Executive Committee. Mr. White was asked what he heard about Ohio.

"I should say that it is a reasonable certainty that Governor Cox will beat Senator Harding in that State," he replied.

ACTORS TO GO TO MARION.

Song Composed by Jolson to be Sung to Harding Today.

Seventy members of the Harding and Coolidge Theatrical League, formed under the leadership of Al Jolson, departed last night for Marion, Ohio, and will be received by Senator Harding there today. The Jolson party will be joined at Marion by a band of 100 persons from Chicago. A Harding song, composed by Mr. Jolson, will be sung for the first time. The members of the party, as announced by the Republican National Committee, included the following:

Al Jolson, Bud De Sylva, Walter Morosco, Paul Lannin, Lew Cody, James Quirk, W. H. Grant, Sam Gerson, W. H. Southardt, Wanda Lyon, Mr. and Mrs. Richard Greene, W. E. Pettijohn, John Connelly, Alice Lloyd, Jack Hughes, Paul Caesar, Leo Carillo, Edgar Selwyn, Robert Emmett Keane, Henry E. Dixey, Charles Dupree, W. B. Friedburgh, Edith Cunningham, Marguerite Namara, Blanche Ring, George Edmunds, Eugene O'Brien, Conway Tearle, Zena Keefe, Marguerite Clayton, Ruby De Remer, Texas Guinan, Myrtle Dunham, Valeska Suratt, Jennie Jacobs, Florence Moore, Martha Mansfield, Evan Burroughs Fontaine, Marguerite Marsh, Charles McClintock, Evelyn Nesbit, Dorothy Klewer, and Claudine Klewer.

HUGHES TO AID HARDING.

Confers with Hays Here and Says He Will Speak for Ticket.

Charles E. Hughes, Republican nominee for President in 1916, assured Will H. Hays, Chairman of the Republican National Committee, yesterday that he was heartily in sympathy with the Republican national ticket and offered his services to help in the election of Senator Warren G. Harding, Republican nominee for President. In a luncheon conference with Mr. Hays at the Lawyers' Club, Mr. Hughes assured the former of his willingness to undertake a speaking campaign for the Republican nominee. The offer was accepted, and the dates of Mr. Hughes's speeches will be announced later. In the 1908 campaign Mr. Hughes was one of the most effective speakers for President Taft.

Mr. Hughes will go to Marion, Ohio, within a few days for a conference with Senator Harding. Mr. Hays said he was pleased at the willingness of Mr. Hughes to participate actively in the campaign.

Oldfield Joins Democrats Here.

Congressman William A. Oldfield, Chairman of the Democratic Congressional Committee, arrived in New York yesterday and opened headquarters in the rooms of the Democratic National Committee in the Grand Central Palace. Mr. Oldfield will maintain headquarters here during the campaign to bring about a closer co-operation between the Congressional and National Committees.

BAGGAGE DELIVERY TIED UP BY STRIKE

Continued from Page 1, Column 2.

business will have to be suspended indefinitely unless the men come down in their demands. The increases which the men ask amount to a 50 per cent. raise."

F. W. Draper, General Manager of the New York Transfer Company, estimated the increases demanded at 80 per cent. over the present scale. He denied that the company had suspended business, but admitted that the service had been temporarily discontinued.

"We cannot work on an eight-hour basis," said Mr. Draper. "We cannot do business on more than one shift, as our traffic requires ten hours' work every day. We have offered the men an increase, but they rejected our proposal. No strikebreakers will be employed. We shall just have to stop taking orders."

Westcott officials said that they had about 250 employes who were affected by the strike. The New York Transfer Company estimated their strikers at 300. The union officials placed the number at close to 1,000.

Rates Regulated by Zone System.

The rates for the carrying of baggage are subject to the approval of the Public Service Commission. Charges are regulated by the zone system. Whether either of the companies will ask for increased rates to meet the new wage demands, in part at least, could not be learned.

No great congestion of baggage in the New York Central and Pennsylvania terminals resulted from the suspension of the baggage transfer service. At the offices of both transfer companies it was said practically all of the baggage in their possession could have been delivered by last night.

Railroad baggagemen, however, said that with the increasing rush of returning vacationists an unprecedented baggage jam was threatened. Even with the assistance of independent transfer agencies and taxicabs it was believed that many trunks and other baggage would be dumped in the storage rooms at the two stations and cause an almost hopeless tangle of baggage.

REPUBLICAN CHIEFS IN SESSION HERE

Leaders from Fourteen Atlantic States Gather to Construct Campaign Plans.

WILL HAYS TO PRESIDE

Women Vice Chairmen Attending Conferences Which End Tomorrow—Chicago Meeting Sept. 1.

Republican leaders of the fourteen Atlantic States from Maine to South Carolina, inclusive, will begin a two-day conference here this morning at the headquarters of the Republican National Committee, 19 West Forty-fourth Street. Reports on the political situation will be made by the representatives of each State to Will H. Hays, Republican National Chairman, who will preside. Questions of speakers, publicity and all other matters will be discussed.

The members of the Republican National Committee who will attend include J. Henry Roraback, Connecticut; T. Coleman du Pont, Delaware; George W. Bean, Florida; Guy W. Gannett, Maine; John W. Weeks, Massachusetts; Charles D. Hilles, New York; John M. Morehead, North Carolina; Earl S. Kingsley, Vermont, and C. B. Slemp, Virginia.

The following State Chairmen are expected:

Charles Warner, Delaware; Frank J. Ham, Maine; Galen L. Tait, Maryland; Dwight Hall, New Hampshire; E. C. Stokes, New Jersey; George A. Glynn, New York; William E. Crow, Pennsylvania; Joseph P. Burlingame, Rhode Island; J. E. Piddock, Vermont; Joseph L. Crupper, Washington, D. C.; M. Z. White, South Carolina, and Mr. Roraback, Connecticut.

The following Vice Chairmen of State committees, all of whom are women, have indicated their intention of attending:

Mrs. Guy G. Gannett, Maine; Mrs. Charles Sumner Bird, Massachusetts; Mrs. William Schofield, New Hampshire; Mrs. Lillian F. Feickert, New Jersey; Mrs. Arthur L. Livermore, New York; Mrs. Barclay Warburton, Pennsylvania; Mrs. Edward S. Moulton, Rhode Island, and Mrs. George Poffenberger, West Virginia.

Next week, on Sept. 1 and 2, Mr. Hays will preside at a similar conference in Chicago to be attended by the Republican leaders of the Middle Western States.

BARNES BOOK IS YET UNREAD

Hays Denies Republican Campaign Will Get Any Money from It.

William Barnes's book, "The Republicanism of Nineteen Twenty," did not make its appearance yesterday, as had been expected and as Mr. Barnes said it would a few days ago. At the office of Edgar Pennington Young in The Tribune Building, from which the campaign for subscriptions to the book is believed to have been undertaken, it was said that both Mr. Young and his assistant were out of town and the stenographer in charge expressed ignorance of when the book was to be published.

Inquiry at Albany brought the reply that the book was now being printed and that its publication was expected within a few days.

The method used to finance the publication of the book was cited Sunday by Governor James M. Cox, Democratic nominee for President, as partial substantiation of his contention that money for the Republican campaign was being collected outside the Republican National Committee.

Will H. Hays, Republican National Chairman, who was not in the city when a denial was made at Republican headquarters that any money received from the book would go to the Republican campaign fund, made denial in person to the same effect. "The Republican National Committee has no connection, direct or indirect, with the publication of the book," said Mr. Hays.

KENYON ASKS COX TO GIVE EVIDENCE

Continued from Page 1, Column 5.

Republicans had raised a $15,000,000 fund and that you had this evidence.

I do not know that you were correctly quoted, but if you were we want this information. I assure you that the members of this sub-committee will go to the bottom of any charges of this kind and if this is the situation we want to thoroughly investigate it.

I am sure that as a good citizen and as a candidate for the Presidency you will be willing to assist us and would not make these statements without evidence to support them. We would be glad to have you furnish the committee with such sources of information as will help them in getting at these facts, and we should be pleased to have you appear before us personally at any time you might desire, or send a communication if you prefer, or send some one who can give this information.

The committee has adjourned to meet Monday, Aug. 30, at the Federal Building, Chicago, at 10 A. M., at which time we would be glad to have you furnish us this information.

To Investigate Oklahoma Primary.

Senator Kenyon disclosed tonight that at the next session on Monday testimony will be taken on the recent Democratic Senatorial primary in Oklahoma, when Senator Gore was defeated, and the Senatorial primaries in Kansas.

He intimated also that the contests for Republican national delegates in both States will be investigated.

There was plenty of gossip around the Republican national headquarters at the Auditorium Hotel and at the Democratic Western headquarters in the Consumers' Building tonight. It was said by some that the investigation is likely to show that both national committees are "flat broke and are living from hand to mouth, week by week, in order to meet the payrolls for clerical help and the high prices that have to be paid for printed matter of all descriptions."

Those present at today's meeting of the committee were Senators Kenyon of Iowa, Reed of Missouri, Pomerene of Ohio and Spencer of Missouri. Senator Edge of New Jersey was absent.

Announcement was made that Senator Spencer will remain a member of the committee. He had previously announced that he would resign.

Promises Thorough Investigation.

CHICAGO, Aug. 23 (Associated Press).—The Senate Campaign Investigating Committee today made plans for what it announced would be a "thorough and exhaustive investigation into the Republican and Democratic national campaigns." The investigation, it was announced, would not only deal with methods of obtaining and expending money in the campaigns, but would cover reports of alleged offers of Federal positions as an inducement to political activity.

"We are going to find out everything there is to know about the work of both parties," said Senator Kenyon tonight. "There have been reports that the Republicans were raising millions of dollars, that a ring of corporations was contributing largely to their fund and that various persons were offering Federal positions as a reward for political help from certain men.

"We are going into these things thoroughly, and while we hope to get them all cleared up within about three weeks, we are ready to remain in session until Election Day if necessary."

The committee in supoening members of the Democratic and Republican committees to appear before it, directed that if they found it impossible to bring all books and papers needed by the committee in its investigation, they should request all contributors or other persons knowing about contributions and expenditures, to appear.

The program mapped out by the committee is expected to require hearings lasting several weeks. The investigation of the Presidential campaign will probably all be staged here and the committee, for the time being, has dropped plans for hearings in other cities.

No decision was reached as to when the Missouri case will be re-opened. Edward Goltra, Democratic National Committeeman from Missouri, is still to be heard with regard to expenditures in the pre-convention campaign. The committee had planned to hold another hearing at St. Louis, but this plan, it is believed, may be dropped, at least until after the Presidential campaign has been investigated.

Senator Reed announced at today's session that he had received no answer from Governor Cox to the telegram he sent Saturday asking that the Democratic nominee give the committee any evidence he might have to support his charges that the Republicans were raising a $15,000,000 campaign fund.

Senator Reed made public the text of his telegram as follows:

"The papers here report you as saying in substance that you are in possession of facts which show that a vast corruption fund is being gathered by Eastern financiers for use in the Republican campaign. The Senate committee appointed to investigate campaign expenses will meet in Chicago with headquarters at the Auditorium Hotel on Monday, Aug. 23. I will highly appreciate it if the committee can be placed in possession of all facts in your knowledge and all suggestions leading to the exposure of this corruption fund. Will you not wire me or Senator Kenyon at the Auditorium Hotel so that we can have this information by Monday, or send a representative who can convey such information to us? I assure you that every lead you give us will be carefully and thoroughly investigated."

COX TO OFFER EVIDENCE TO PUBLIC IN SPEECHES

Special to The New York Times.

DAYTON, Ohio, Aug. 23.—It is probable that Governor Cox will give to the people in addresses to be delivered within the next few days information in substantiation of his charges that a fund of not less than $15,000,000 is being raised by the Republican Party for the national campaign.

Governor Cox made public the telegram he received today from Senator Kenyon asking him to appear before the Senate committee investigating campaign expenditures and indicated that he did not expect to appear before the committee, at least at this time. He was prepared, however, he said, to let the people have the information in his possession, believing that the people were entitled to it.

It is believed here that he will tell much of it to the people before the session of the Senate sub-committee next Monday.

"I think that the committee will appreciate," said Governor Cox, "that as the candidate I should have the privilege of giving out the information as I see fit and when I see fit. I have no disposition, however, to conceal anything from the committee.

"I am going to use the information in my possession, because I think the public interest demands it. But I shall be the judge as to when and where it should be used."

Governor Cox was asked if he had read the statement by Senator Harding in which Mr. Harding asserted that he had no knowledge concerning any such huge campaign fund as Cox had mentioned and considered the charges ridiculous.

"I have nothing to say about that now," said Governor Cox, "but I shall have something to say a little later."

"By the way," added Governor Cox, "I haven't heard a word from Will Hays in response to certain questions which I asked him and which I think have an intimate bearing on the question—the questions as to the number of districts into which the country has been divided by the Republicans and the quotas levied upon each."

Governor Cox had not replied to Senator Kenyon's telegram when he left his office in The Dayton News building this afternoon. He sent a reply yesterday morning, however, to a telegram he had received from Senator James Reed of Missouri, a member of the Senate subcommittee, in which he stated that he would make public such material as he had.

HAYS AND WHITE WILL GO.

National Chairmen Express Readiness to Testify on Their Funds.

Willingness and even apparent eagerness to appear before the Senate Campaign Expenditures Committee to testify regarding receipts and expenditures were expressed yesterday by both Will H. Hays, Chairman of the Republican National Committee, and George White, Chairman of the Democratic National Committee, when informed that the committee had decided to call them to Chicago next Monday to testify on campaign funds.

Wilbur W. Marsh, Treasurer of the Democratic National Committee, who will also be asked to appear, said he was willing to do so. It was assumed here that Fred Upham of Chicago, Treasurer of the Republican National Committee, would be equally willing.

Both the Democratic and Republican campaign managers expect this latest phase of the committee's investigation to centre upon the charge made by Governor Cox that the Republicans were raising $15,000,000 campaign fund. At Democratic headquarters belief was expressed that Governor Cox would be able to prove his charge. At Republican headquarters the Democratic nominee's assertion was characterized as absurd and the opinion was expressed that Governor Cox had been "riding for a fall" and would get it when he or his representatives were asked to substantiate the charge before the Senate committee.

"Splendid," said Mr. Hays when asked how he regarded the decision of the Senate committee to call him and Mr. White. "We welcome the fullest publicity now and later as often as possible. The financial plans of the Republican National Committee are an open book. The more information the public has of our plans, of our budget and of our expenditures the better pleased we will be."

"Our books are open," said Mr. White. "We are ready to make our records public at the wish of the Senate committee at any time."

Mr. Hays said there were no auxiliary committees in the receipts and expenditures of which the expenditures of the Republican committee were disguised, and repeated his statement that there had been an honest effort to limit subscriptions to the Republican campaign fund to $1,000 from each individual.

Wilbur W. Marsh, Treasurer of the Democratic National Committee, said that the Democratic officials had been exceedingly careful not to violate the law, particularly that relating to solicitation of campaign subscriptions from officeholders.

HARDING AWAITS EVIDENCE.

But He and His Managers Doubt Cox Will Produce Any.

Special to The New York Times.

MARION, Ohio, Aug. 23.—Senator Harding and his headquarters and managers are awaiting with interest Governor Cox's further revelations concerning the "enormous" campaign fund and irregularities which the Democratic nominee charges can be proved.

Senator Harding is urging the fullest publicity.

It is believed here that evidence will not be forthcoming to sustain the $15,000,000 fund charge, for the reason, the Republican managers say, that there is no such fund. The Senator has little patience with the charge that profiteers are large contributors to the war chest.

ROOSEVELT ASSAILS HAYS.

Says He Fails to Answer Cox's Charge of Huge Campaign Funds.

SAN FRANCISCO, Aug. 23.—Franklin D. Roosevelt in a statement issued here tonight declared that Republican Chairman Will H. Hays had failed to answer charges by himself and Governor Cox that a "huge Republican campaign fund" was being raised, "so big that the presumption must be against the honest use of such a sum."

"Mr. Hays's explanation is not an answer, and it will not convince this country that he and his organization do not deserve a thorough spanking," Mr. Roosevelt stated.

He said Mr. Hays had not denied that the sum of $700,000 was allotted as the quota for the city of Chicago to raise, and charged that in Mr. Roosevelt's own county in Upstate New York, Dutchess County, the Republican quota was $52,000.

A pledge that the United States will enter the League of Nations if the Democratic national ticket is elected was made by Mr. Roosevelt at a meeting of the San Francisco Centre of the California Civic League today. Roosevelt characterized the campaign as one of "progress against reaction."

COX POSES FOR FILM ON RISE OF NEWSBOY

Governor Starts Tonight on Speaking Trip Which Will Include This City.

Special to The New York Times.

DAYTON, Ohio, Aug. 23.—Governor Cox spent most of today at his newspaper plant. A motion picture organization induced him to pose in a film showing the rise of a newsboy to be a Presidential nominee.

Ex-Representative John A. McMahon, a Democrat of Dayton, commenting today on Governor Cox's charge that the American Defense Society, organized during the war for patriotic purposes, was being used by some of its officers to aid the cause of the Republican Party, told of his experience with this society. In 1916, he said, he subscribed $100 and was made a life member of the society. Last July he received a letter from an officer of the society in which it was suggested that the various counties and townships should be organized. Only recently, Mr. McMahon added, he received another letter, signed by the secretary of the society and written on a letterhead of the society, in which the view was expressed that it was important for all good Americans to get behind Senator Harding's candidacy. It also was stated that plans were on foot to take members of the society to Marion to greet Harding.

Governor Cox will remain in Dayton until to-morrow night, when he will start for Evansville, Ind., where he will deliver an address on Wednesday. He will speak in Pittsburgh, New Haven and New York City during the course of the week, and it is expected that he will talk much about the Republican campaign chest in some of these addresses.

Speaking Dates for Cox.

DAYTON, Ohio, Aug. 23 (Associated Press).—Disposition of personal affairs preparatory to his departure tomorrow on another speaking tour occupied Governor Cox largely today. He also spent an hour on legal matters, he said, with his personal attorney.

The Governor, accompanied by Mrs. Cox, drove his automobile tonight to his farm, twenty-five miles distant, to spend the night there.

The Governor's speaking trip will carry him to the furthest point yet of his campaign. He is to speak next Wednesday afternoon at Princeton, Ind., and in the evening at Evansville, Ind. Thursday night he will be heard in Pittsburgh, Friday night in New Haven, Conn., and Saturday at New York. He will remain in New York over next Sunday to confer with Democratic leaders, returning to Columbus to fill other speaking dates and prepare for his September "swing" through the West.

COX TO START NEXT WEEK.

Tour of West to be Most Extensive of Any Presidential Nominee.

Governor James M. Cox, Democratic nominee for President, will start next week on his Western trip, which, according to an announcement by Senator Pat Harrison, Chairman of the Speakers' Bureau of the Democratic National Committee, yesterday, will be the most extensive tour ever undertaken by any nominee for President. Governor Cox will speak at Lansing, Mich., on Friday, Sept. 3, at Milwaukee, Wis., on Saturday, Sept. 4, and at the State Fair Grounds at Minneapolis, Minn., on Labor Day, Sept. 6. Senator Harrison said he would make public the complete itinerary in a few days.

Governor Cox and his party will travel in three special cars. The private car of the Governor will be equipped with a sound amplifying device which will carry his voice 150 feet from the rear platform. Twenty newspaper correspondents and motion picture photographers will accompany the Governor.

SUES ELECTIONS BOARD.

Joseph Linde of Brooklyn Asks Writ to Get on Ballot.

Joseph Linde, an independent Republican, applied to Justice Scudder in Supreme Court, Brooklyn, yesterday for a writ of mandamus to compel the Board of Elections to accept his petition designating him as a candidate for the Republican nomination for Municipal Court Justice in the Seventh Brooklyn district. Mr. Linde said he filed his petition within the time limit on Aug. 11 and that it contained the required number of names. He admitted it was not accompanied by a statement of his qualifications. He said he filed this later, but the board would not accept it and threw out the petition.

Justice Scudder, although reserving decision, indicated that he would grant the writ. "There is no reason why the people should be deprived of the right to express their will in this matter," he said. "The candidate made every effort to remedy the defect of the petition."

SWEET IS ASSAILED BY OUSTED SOCIALIST

Declares People Will Not Tolerate Throwing Out of Representatives.

QUIET OPENING IN BRONX

Few Legion Watchers Attend Only as Individuals—Abeles Explains Stand.

The Socialist campaign for the re-election of the five Socialists ousted from the Assembly and for the election of Nat Rubin, Socialist candidate for the Assembly in the Nineteenth District, Brooklyn, for the vacancy caused by the death of Assemblyman John Damico, began last night in all six districts, two in Manhattan, two in Brooklyn and two in the Bronx. Announcement was made that the full power of the Socialist Party in the city would be used to further the campaign of the six candidates at the special Assembly district elections on Sept. 15.

There was no disorder in the opening of the Socialist speaking campaign in the Bronx, where trouble had been feared and the police had taken precautions. Samuel Orr and Samuel A. DeWitt, Socialist candidates in the Third and Fourth Districts, respectively, were the principal speakers at the street meetings, five of which were held in each district.

Members of the American Legion, who were expected to watch the meetings for the purpose of trying to curb any possible disloyal utterances by the Socialist speakers, failed to appear in noticeable numbers. There were a few legion members in the crowds, but no interference by them with the speakers was reported.

Major Wilbur T. Wright, Vice Chairman of the Bronx organization of the Legion, who was the original authority for the statement that the members of the Legion intended to watch the Socialist meetings, said that they would do so as individuals and not as members of the county organization. Major Wright said that no concerted action could be taken without the authority of the County Committee of the Legion and that this committee would not meet again until September.

A special meeting of the Socialist Brooklyn organization was held last evening at 169 Tompkins Avenue, and it was voted unanimously to give special help to Charles Solomon, running for re-election in the Twenty-third District, and to Nat Rubin, candidate in the Nineteenth. Similar action has already been taken in Manhattan to assist Louis Waldman, running in the Eighth District, and August Claessens, in the Seventeenth.

Perhaps the largest socialist meeting of the night was at First Street and Second Avenue, where the speakers were Mr. Waldman, Mr. Claessens and Joseph D. Cannon, Socialist candidate for Governor. Mr. Claessens made a bitter attack upon Speaker Thaddeus C. Sweet and declared that the people of the country would not tolerate the "moneyed oligarchy and their flunkies" after throwing out legally elected representatives. "No speeches of mine could ever bring about the idea of the use of force or violence so much as the action of Thaddeus Sweet in overthrowing constitutional government," he said.

Efforts to obtain fusion against the Socialists in the Bronx and Brooklyn districts continued, but without definite result, although it was said to be likely that fusion would be effected in most of these four districts before the time for making changes in the list of candidates expired Friday night.

State Senator Peter A. Abeles of the Twenty-second District, whose vote for ratification of the prohibition amendment blocked fusion in the Bronx, because the Democrats there refused to accept him in return for the indorsement of their Assembly candidates in the Third, Fourth and Fifth Districts, issued a statement explaining his position on prohibition.

Senator Abeles said he had voted for ratification, after voting for a referendum on prohibition and after opposing it caucus on the matter. He said he believed in a liberal enforcement of the prohibition amendment and that he had voted for the Sutherland 4 per cent. beer and wine bill and the Walker 2.75 per cent. beer bill.

McADOO TO INTRODUCE COX.

Plans Completed for Nominee's Reception Here Saturday.

William G. McAdoo, principal rival of Governor James M. Cox for the Democratic nomination for President, will introduce the latter at the luncheon to be held at the Hotel Commodore on Saturday, preceding Governor Cox's attendance at the police field day at Gravesend. Announcement to this effect was made yesterday after a meeting of the Committee on Arrangements, of which John M. Riehle, President of the National Democratic Club, is Chairman, at which final arrangements were made for the luncheon and the reception to Governor Cox at the National Democratic Club.

Under the arrangements completed yesterday, Governor Cox will go directly to the club for the reception immediately after his arrival from New Haven, at 10:07. The Police Band will play outside the clubhouse.

The luncheon will be held at noon in the grand ballroom of the Hotel Commodore. The Police Band will play and the double quartet of the Police Department will sing.

Governor Cox will make a short speech at the luncheon, directly after which he will go by automobile to Gravesend, where he will speak at the police games. The automobile carrying Governor Cox will head a long procession, 1,000 seats in the grandstand at Gravesend having been reserved by Police Commissioner Richard E. Enright for those attending the luncheon. The route of the automobile parade will be as follows:

From the Hotel Commodore, in Forty-second Street, to Fifth Avenue, to Ninth Street, to Lafayette Street, to Canal Street, across Manhattan Bridge to Flatbush, to Ocean Parkway, to Gravesend.

DEBS DECLARES COAL CHIEF CAMPAIGN ISSUE

Socialist Nominee Charges Wilson Aids Polish Aristocracy to Crush Only 'Democratic Government.'

CHICAGO, Aug. 23.—The first of a series of statements which will replace speeches in the campaign of Eugene Debs, Socialist nominee for President, confined in the Atlanta Penitentiary, was issued today.

Mr. Debs branded the League of Nations controversy as "dishonest issue," and declared the livest question before the American public was the coal shortage. He asserted that while a shortage of cars was making it impossible to meet the demands for coal "Mr. Wilson has had made by special Executive order 4,000 cars of a special design to aid the aristocracy of Poland crush the only genuine democratic Government on the face of the earth."

Besides denouncing the Republican and Democratic Parties, bitterly attacking President Wilson and Samuel Gompers, and branding the Farmer-Labor Party as a one-campaign organization that would never survive this year's battle, the Socialist nominee said Senator Harding and Governor Cox "remind me of two humpty dumpties. They are stuffed people, not real. They have not a single idea for a man who is alive. They get their inspiration from the tombs. The whole performance is artificial."

"I should say," Mr. Debs continued, "there can be no change as long as a few people own this country, its industries and its resources. Take, for example, the situation in my own town of Terre Haute. Terre Haute is surrounded by coal, is built over a coal deposit, yet it is impossible to get coal at any price. A few owners have taken possession of coal mines. They say 'This is ours,' and they have shut out the people. The miners are at their mercy and they cannot dig the coal even to keep themselves warm unless the mine owners give them permission.

"The people in this country have not known what their Government was doing in opposing the Russians. It was kept a very private secret until it was revealed by the foreign dispatches, and then Secretary of War Baker was forced to confess that the War Department had lent $100,000,000 on credit to the Polish Government on the basis of notes which are not worth the paper they were written on. He presented them with $20,000,000 worth of American bacon which were 'not available' for the American people—although bacon is 68 cents a pound at home—not available because the beef trust objected that would check the rise in prices. Millions of dollars' worth of supplies, including meat, were turned over to the French and not brought home because they were afraid it 'might reduce' prices to the American people and so check the profits of our trusts."

Endicott-Johnson Corp.
Endicott, N. Y.
B. Firestone, Architect

"Turner for Concrete"

It is not so much the form of contract under which you build as it is the responsibility and reputation of the contractor who signs it.

78% of Turner's work consists of repeat orders.

TURNER Construction Co.

YOU don't need a string to "say" Knickerbocker Ice

Through the City's two great gateways, the New York Central and the Pennsylvania Stations, now pass streams of home-comers. If your family is among them, the ice water the children are sure to ask for upon arrival will remind you to telephone for Knickerbocker Ice Service.

You'll remember that the Central and Pennsylvania use Knickerbocker Ice. Then your memory system will work—Home — Knickerbocker Ice — Telephone —Bryant 3700, Brooklyn, Nevins 2740.

Knickerbocker ICE Company

J. M. Gidding & Co.
564-566 and 568 Fifth Avenue, 46TH and 47TH STS

Final Clean-up Sales!

Regardless of former cost or value every vestige of Summer Apparel will be closed out at whatever price it will bring.

Many of the styles offered at this time will serve for early Autumn as well as for present wear.

The time for buying was never so opportune as at this moment.

Day and Evening Gowns

Plain or beaded chiffon, soft crepe satin, Georgette crepe, embroidered taffeta, lace, tulle and net, as well as tailored styles in serge and tricotine.

Formerly $125 to $250....at $65, $85 to $125

A Limited Group of Taffeta and Satin Evening Wraps

Formerly $150 to $195.....at $95

Day Coats and Street Wraps

Desirable models suitable for early Autumn wear; in tricotine, twill, jersey and tricolette.

Formerly $95 to $295....at $50, $85 & $125

Smart Tailored Suits

The balance of many desirable models suitable for early Fall wear—Dark street shades, finely tailored.

Formerly $85 to $225....at $45, $65 & $85

SPECIAL REDUCTIONS in Men's High Grade Shoes

Lasts and patterns exclusively our own designs

Built by The Lotus Quality Shoe

Includes Genuine Scotch Grain Brogue—The Lotus.

WHITEHOUSE & HARDY
BROADWAY AT 40TH STREET
NEW YORK
METROPOLITAN OPERA HOUSE BUILDING

The New Synagogue
Announces Its
Holy Day Services
at its House of Worship, Broadway at 76th Street, at the following hours:

New Year Eve., Sunday, Sept. 12, at 8.
New Year Morning, Monday, Sept. 13, at 10.
Atonement Eve, Tuesday, Sept. 21, at 7:30.
Atonement Day, Wednesday, Sept. 22, from 10 A. M. until dusk.

The Congregation is liberal in its platform. Membership is cordially invited. A limited number of Holy Day reservations are available. Arrangements may be made through J. L. Frankel, 95 Fifth Avenue, Telephone Stuyvesant 3360, or at the Synagogue Building (entrance on 77th Street). Evenings 8-10; Sundays, 10-12 A. M.

Rabbi EPHRAIM FRISCH, Minister.
MORRIS H. ROTHSCHILD, President.

Who is Reading the Book of Susan?

Its vogue is spreading until it is safe to call it the most widely talked-of novel of the season.

By LEE WILSON DODD.

$2.00 at all book stores, or from E. P. Dutton & Co., 681 5th Av., N.Y.

ARE YOU INTERESTED IN German Manufacturers who are ready to deal with AMERICAN COMMERCE

Write for Particulars
MANUFACTURERS R. 308 (A)
care of Wald Advertising Agency
NEW YORK CITY. World Building

BUILDING BREVITIES

Costly mechanical equipment is an indispensable element in modern construction work.

To rely for this upon rental from outside concerns is to court slow delivery and to run risk of breakdown that may take serious toll of time,—perhaps of life.

ABERTHAW maintains an extensive mechanical plant.

ABERTHAW CONSTRUCTION COMPANY

BOSTON ATLANTA MASSACHUSETTS BUFFALO PHILADELPHIA

Cutler Desks

"They Express Success"

WE are authorized distributors, in the metropolitan district of New York, of all the products of the Cutler Desk Company.

FRANKLIN

Office Furniture Co.

33-43 East 33rd St.

Commercial Furniture, Filing Devices, Desks, etc.

Telephone Murray Hill 257

FEW ADVERTISING AGENTS OR AGENCIES (ESPECIALLY THOSE OF NEW YORK) KNOW THE BILLBOARD.

America's Big Weekly Theatrical Digest and its amazing advertising potency. Perchance yours is one of the majority.

IF YOU HAVE SOMETHING GOOD TO OFFER ACTORS, ACTRESSES OR SHOWMEN

purchase a copy at any newsstand. It tells its own story. Don't bother unless you have something special, we haven't room for general business.

The Billboard Publishing Co.

1,493 Broadway. Tel. Bryant 8470

HITCHCOCK DEFENDS OUR FOREIGN POLICY

Calls Harding's "Complete Reversal" Speech an Unjust Criticism.

ISOLATION A BYGONE VIEW

Return to Washington's Attitude as Impossible as Using His Candlelight.

Special to The New York Times.

ATLANTIC CITY, N. J., Aug. 23.—The statement made by Senator Harding that he would completely reverse the foreign policy of the United States if elected has aroused the ire of Senator Gilbert M. Hitchcock, the senior Democratic member of the Foreign Relations Committee. Senator Hitchcock, who is here on a holiday and only today saw the Harding interview, feels that it is an unjust and uncalled for criticism of the Administration's management of its foreign affairs. He said:

"The interview credited to Senator Harding is an amazing utterance and hardly comports with his other more modest announcements. He is quoted as saying: 'There will be none of the present foreign policy if we succeed; on the contrary, there will be a complete reversal.' He is also quoted as saying, previously, that he expected to return to the policy of Washington and Monroe.

"His first error is in assuming that Washington and Monroe followed the same policy. The policy of Monroe was a very distinct change from the policy of Washington. By Washington's policy the attitude of America was one of pronounced and complete isolation, which was very proper, considering the circumstances. By Monroe's policy, adopted more than a quarter century later, the United States boldly entered into the affairs of the world and assumed a practical guardianship over North and South America as against European aggression.

Developments Changed Policy.

"The Senator's next error is in his assumption that the American policy in foreign affairs has not been modified since Monroe's day, whereas the development under Monroe was followed by important evolutions under later Presidents. Some were due to the vast expansion of our territory by vast equisitions which carried us to the Pacific Ocean, up into the frozen regions of Alaska, out into the Pacific and finally to the Philippine Islands, in the very shadow of Asia, and 12,000 miles from the city of Washington. Others were due to the great expansion of our commercial interests.

"Thus it happened that we now exercise protectorates over several republics, we have built and operate the Panama Canal, which connects the two oceans, and we have defended it. We have created two American republics, Cuba and Panama, and we shall soon probably create an Asiatic republic, the Philippine Islands. We opened Japan to the world. We are now and have been through several administrations insisting on the open door in China. We have entered upon the work of financing the development of China in combination with other great nations.

"Under Theodore Roosevelt we entered European politics by participating in the Algeciras conference which saved the old world from war, and we have constantly taken a larger and larger share in world politics, just as we have in world business. We tried hard to keep out of the great war, but were inevitably drawn into it. Isolation as a policy was abandoned many years ago, and Senator Harding could no more return to it as a national policy than the country could return to the candles which Washington used when he went to bed.

"Senator Harding himself did not vote to return to it in the ratification fight in the Senate. He voted for ratification with the Lodge reservations. He voted to go into the League of Nations with those changes. His present attitude against going in cannot be explained except on grounds of political expediency.

"The statement attributed to Senator Harding may be an exaggeration. It is hardly possible that he really said he would reverse our entire foreign policy. No President could do that. His own party would not permit it and he has already announced that if elected he would permit his party to run the affairs of the country.

Seriousness of a Reversal.

"It has taken years to build up our foreign policy and is the result of the combined wisdom of our President and Secretaries of State since the beginning of the Republic. Senator Harding would destroy all this at one fell swoop. Besides there are certain matters that are of the utmost importance, whose reversal would be a very serious matter. Would the Senator reverse the foreign policy relative to the Soviet Government of Russia? I doubt very much whether the Republican Senatorial clique who are to manage the next administration—should Senator Harding be elected—would allow him to make this change. Would he reverse our Chinese policy?

"There are innumerable instances which show that the statement of the Senator is absolutely ridiculous, and the pity of it is that a man who talks so glibly without giving due consideration to his remarks or to the possible effect upon our foreign relation, should be the nominee of one of the great parties for the Presidency of the United States."

REUNION COMES AS ARREST.

Wife Hails Husband as Bigamist at First Sight in Six Years.

After waiting for days at Broadway and 156th Street in the hope of getting a glimpse of her husband whom she had not seen for six years, Mrs. Lillian Grassgreen of 1,120 Fox Street, the Bronx, saw him last night in the passing throng. She called Patrolman Spillane and had the man arrested on her charge of bigamy.

Mrs. Grassgreen told the police that she and Adolph Grassgreen were married in a synagogue, in Delancey Street, in 1907, and that they lived together for seven years. In 1914 she went to visit relatives in Europe, and, caught there by the war, was unable to come home or communicate with her husband. She said she was unable to find him upon her return early this year and, after living for several months with relatives in the Bronx, learned that Grassgreen had married again.

Asserting that she had verified her information at the County Clerk's office, she told the police of the West 152d Street station that Grassgreen had married a second wife last year in the same synagogue where he was first wed. Grassgreen will have a hearing in the Washington Heights Court this morning.

ACTOR SUING 26 PLAYERS.

Trial of R. B. Kegerreis's Action for $100,000 Damages Is Begun.

Trial of the suit instituted by Robert B. Kegerreis, an actor, against 26 members of The Players for $100,000 damages on a charge of conspiring to annoy, harass and disgrace him, was begun yesterday before Federal Judge Sheppard. Among the defendant members of The Players are John Drew, Francis Wilson, Oliver Herford, Otis Skinner, Nicholas Biddle and Harry Rowe Shelley.

Kegerreis avers that in 1916, aspersions were made against the plaintiff's loyalty to this country, threatening epithets used and statements made that he was eager for German success in the war. Mr. Kegerreis was finally expelled from The Players but was reinstated by the voluntary action of the members.

SOCIALISTS OPPOSE PARTY IN POLAND

Declare Supporters of Chauvinist Regime Have Betrayed Ideals of the Party.

URGE AID FOR OUSTED MEN

Stedman Condemns Action of New York Legislature — Confirm Internationale Delegates.

PITTSBURGH, Aug. 23.—The Socialist Party of America went on record as opposed to the Socialist Party of Poland, according to a statement issued here today by the party's Executive Committee in answer to the appeal of the Polish Socialist Alliance of the United States, asking for support of the Polish cause.

The Polish Socialist Party is regarded by the American party "as an organization that is serving the Chauvinist régime in Warsaw," the statement said, and continues: "There can be no understanding with such an organization that has so grossly betrayed the ideals of international socialism. It has become a tool of the imperialist victors of the entente."

Seymour Stedman of Chicago, candidate for Vice President on the Socialist ticket, urged the election of Socialist candidates at the special elections to be held in six New York Assembly districts, Sept. 16 in a statement issued through the Executive Committee. He condemned the ousting of the Socialists from the New York Legislature and appealed to Socialists throughout the country to lend aid in obtaining the election of the Socialist Assemblymen candidates.

Selection of the three men designated at the party's convention at New York last May to act as tentative delegates to the Third Internationale was reconfirmed during the committee's session today. They are James Oneal and Algernon Lee of New York, and Joseph E. Cohen of Philadelphia. It was announced that these men, in company with Alexander Trachtenberg of New York, would go to Russia to study conditions there if passports could be obtained.

BOOTLEGGERS USE HEARSES

Instead of Corpses, Westchester Coffins Hold Liquor, Shevlin Is Told

Hearses are being used in Westchester County for the illegal transportation of whisky, according to a report which reached James Shevlin, Federal Supervising Prohibition Agent, yesterday. Instead of corpses, the coffins contain liquor, it is reported. Mr. Shevlin said the situation was difficult for him to handle, because it was not practical to hold up all funeral processions to search for contraband liquor. However, he instructed his agents to investigate.

In official circles in Brooklyn yesterday it was reported that William D. Allen, Jr., who is in charge of the dry enforcement squad in Brooklyn, will begin immediately an investigation of the reports that certain of his agents have been guilty of "shaking down" saloonkeepers and winking at violations.

Three arrests for violations of the prohibition law were made in Brooklyn. The men arrested gave their names as Harry Strachan, 1,116 Manhattan Avenue; Patrick Keegan, 232 Sands Street; Lewis Barba, 168 Hamilton Avenue. They were held in $1,000 each for further examination.

Several chorus girls from Arthur Hammerstein's company were examined before the Grand Jury relative to the alleged distribution of small souvenirs at the opening performance last Tuesday night. It was understood that additional witnesses would be examined today.

WILL QUERY SHIPBUILDERS.

Leo Oppenheim to Take Testimony in Hunt for National's Assets.

Federal Judge Mayer yesterday appointed Leo Oppenheim as a special commissioner to take testimony in an inquiry to be instituted to locate assets of the National Shipbuilding Corporation, Ltd., which became involved in bankruptcy proceedings on Saturday. Saul S. Myers, counsel for three creditors, filed the petition. It was said William J. Kelly, president of the corporation; Alexander McAdams, vice-president, and Annie Noack, a stenographer, would be questioned.

A charge of fraud has been made against the corporation because of allegations to the effect that it obtained contracts for building ships on misrepresentations as to its ability to carry out the contracts. The liabilities of the corporation are placed at $2,000,000.

COLLISON'S $244 ATTACHED.

Playwright's Bank Account Tied Up in Breach of Contract Suit.

An attachment for $40,000 against the property of Wilson Collison, co-author of the plays, "The Girl in the Limousine" and "Up in Mabel's Room," was granted in the Supreme Court yesterday in a suit of the Punch and Judy Theatre Company for breach of a contract by which Collison agreed to produce his plays in the plaintiff's theatre for a year. It is alleged that Collison has written a new play, "Up in the Haymow," which is to be produced by Al H. Woods. The attachment was obtained on the ground that Collison is a resident of Columbus, Ohio.

A copy of the attachment was served on the Harriman National Bank, which reported to Sheriff Knott that Collison had a balance of only $244 there.

PRINCE SUES TO GET AUTO.

Murat Says Car Is Held Unjustly by Garage for Storage Bill.

Prince Michel Murat, who lived here for several years until he returned to his home in Paris last Spring, filed suit in the Supreme Court yesterday to get possession of a touring car worth $8,500 which he says is now held by the Amsterdam Garage, at 133 Amsterdam Avenue, for a storage bill. He contends he owes nothing to the garage company because a man he had employed as chauffeur, but had discharged, took the machine from the garage in which it was kept and, after using it without permission, put it in the Amsterdam Garage on his own responsibility.

Prince Murat said he has been sued by Herbert E. Watson for furs sold to his wife, and Watson got an attachment against the car, but the garage company refuses to give up possession either to the Sheriff or to himself as owner. He says the amount claimed is less than $200.

Berthold Bendheim Dies Suddenly.

Berthold Bendheim of 771 West End Avenue, a retired pipe manufacturer and brother of Adolph Bendheim, President of the Metropolitan Tobacco Company, died of heart disease in a taxicab in front of his home last night. He was born in Germany and came to this country fifty years ago.

Importers Since 1866

McGibbon & Co.

1 AND 3 WEST 37TH ST.

ONE DOOR FROM FIFTH AVENUE

CURTAINS & DRAPERIES FOR FALL

We urge upon our patrons the advisability of placing orders for Fall requirements as early as possible to insure completion when desired.

Suggestions for the beautifying of the Home to satisfy every taste may be found in this department.

Fabrics for Draperies and recovering of furniture are here in abundance.

FURNITURE

Comfortable Sofas and Arm Chairs, Gate Leg Tables—Lamps—Mirrors and many Novelty pieces. Consistently priced.

STORE OPEN 9 A. M. TO 5 P. M.

McGibbon for Quality

Stewart MOTOR TRUCKS

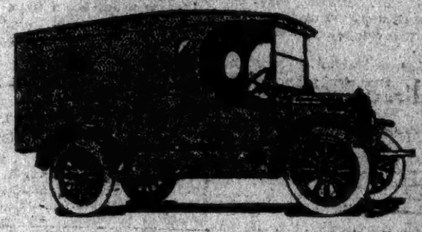

Every fleet needs a light truck

Why use heavy trucks on ¼-ton work? For fast delivery on loads up to capacity, the Stewart Model 11 should be used by every merchant. It is inexpensive to buy and economical to fun. It is not a compromise truck-body set onto a passenger car-frame, but built special as a truck from the ground up by truck manufacturers who make nothing but trucks. It does its work quickly and persistently; it is good-looking, so that any merchant can be proud to have his name painted on the side.

This useful business-winner and money-saver is furnished with electric lights, electric starter, and magneto ignition.

Quality Trucks Since 1912

Herrman Motor Truck Co., Inc.

607-615 W. 57th St., N. Y.

Tel. Columbus 8572

Complete desk equipment

When the army acquires a thousand new men, everything about them is ill-matched. But the uniform rubs out differences big and little. It gives them smartness, tone, swank.

No big business can afford to have ill-matched desks in its offices, general or private. Woods which do not match in color or finish, and designs which do not harmonize, express anything but success.

Cutler Desks are designed to express success and are made in complete lines so that roll tops, flat tops and typewriter desks may be had in the same harmonious designs. Just as privates and captains both wear Khaki. To get in touch with the nearest Cutler Dealer is usually to find the most successful office equipment man in town. Ask us for his name and for descriptive literature.

Cutler Desk Company

24 Churchill Street Buffalo, N. Y.

Also manufacturers of the Cutler Kiln, applicable to all drying processes.

Cutler Desks

"They Express Success"

Here are the Shoes that *Deliver* your feet!

IF suffering the torments of persistent foot-ills—sore, tender feet, crippled by corns, bunions, calluses, ingrowing nails, or fallen arches—come to us!

Here you can get real, lasting foot-comfort *along with* your shoes.

We'll take off your pointed, toe-bending footgear, and slip your feet into good-looking, conservative Educators—the "shaped-like-the-foot" shoe, that "lets the feet grow as they should"—straight-boned—supple—healthy.

Educators give Nature the chance to abolish life-long foot-troubles. They give you something you've longed for and wished for, but didn't know just how to get—*permanent foot-comfort.*

Don't delay getting this joyous foot-comfort any longer. Come in today, and get Educators—and get them for all the family!

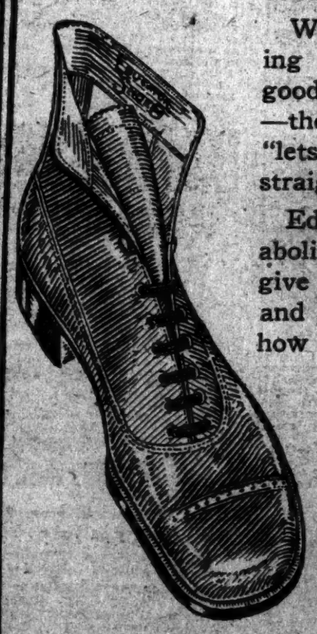

Laced Kid Educator for Men

RICE & HUTCHINS

EDUCATOR SHOE

FOR MEN, WOMEN, *and* CHILDREN

Signet Shoe Company

1345 Broadway, bet. 35th and 36th Streets

Bronx—Third Avenue and 149th Street

Harlem—112 West 125th Street

Brooklyn—557 Fulton Street

Enjoy Your Lunch On a Hot Day!

Of course you can—if you eat sensibly. Let us suggest you try a bowl of Wheatsworth Crackers and Milk instead of a heavy meat meal.

You will relish this cooling, delightful luncheon to the last flavory mouthful—and feel comfortable all afternoon, because Wheatsworth supplies nourishment without taxing your digestion.

Gives you all the muscle-making, bone-building elements of the whole grain.

At All Grocers

At Lunch Rooms Restaurants and Fountains.

F. H. BENNETT BISCUIT CO., N. Y.

Makers of Wheatsworth Whole Wheat Flour

To know real pure olive oil use imported

Pompeian Olive Oil

TO EMBELLISH LIBRARIES.

Rare old books give the necessary finish to a library. Many valuable volumes met with weekly in the Book Exchange of The New York Times Book Review and Magazine. Great variety of works of fiction by old writers, literary curiosities, old prints and autographs.—Advt.

Doralis Pearls

—the counterpart of the Oriental

THE Doralis Pearl will still be as popular as it is to-day, when all imitations of the Oriental Pearl have been forgotten like an almanac out of date.

Diamond Set,
$39.50 to $300

With Gold Clasp,
$7.50 to $90

Saks & Company
Broadway at 34th St.

FREE EGYPT TO KEEP BRITAIN AS ALLY

Milner Commission Reported to Have Accepted Change Under Binding Treaty.

LONDON HEARS DETAILS

Washington Embassy and State Department Await Confirmation of the Decision.

LONDON, Aug. 23.—While no official pronouncement is yet forthcoming regarding any treaty of alliance which would recognize Great Britain's privileged position, in a future independent Egypt, it is generally assumed by the English press that an agreement along this line has been reached as a result of conversations between the mission headed by Viscount Milner and Egyptians.

A violent anti-English agitation and a demand for freedom began among Egyptian extremists with the inauguration of a British protectorate during the war, and in recent months this campaign has culminated in serious demonstrations and assassinations.

During the war, military rule in Egypt tended to keep down the demonstrations, but once peace was declared the Egyptian Nationalists came out in full force.

The Nationalists had a large delegation in Paris during the Peace Conference, who worked assiduously to overthrow English power and to spread propaganda including allegations of British atrocities and misrule.

The failure of the Nationalists in Paris was followed by the adoption of desperate methods in Egypt. British officers and soldiers were assassinated and attempts were made on the lives of prominent members of the Egyptian Government under the protectorate.

Even now the trial is under way at Cairo of the so-called "vengeance gang," composed of Egyptian extremists, who, it is alleged, got together for the avowed purpose of assassinating British and pro-British Egyptians.

Conditions in Egypt finally became so bad that the British Government some months ago sent a commission under Viscount Milne to investigate.

Egypt's Independence Forecast.

If the Government has really decided to grant Egypt independence, it will be because of the work of the commission, which delved into all angles of the problem religiously and became informed on both sides of the question.

Negotiations incident to the recognition of the independence of Egypt by Great Britain will take place between this country and the World Powers as soon as a final agreement is signed by the Egyptian and British Governments, says the London Times. The final convention will be submitted for confirmation to the British Parliament and the Egyptian Assembly.

It is probable that the Egyptian Assembly will be asked to pass a new organic law embodying the new agreement and laying down the future constitution and relative responsibilities of the Ministry and sovereign.

Treaty of Alliance to Follow.

The Times adds that details will be worked out for a treaty of alliance which, it is hoped, will be negotiated as soon as the Egyptian delegation here returns home and reports the agreement to its country.

Features of the agreement, as outlined by the newspaper, include a guarantee by Great Britain of Egypt's integrity against outside aggression. The present system of placing advisers in different ministries will be discontinued, but British officials will be appointed to take over and carry out the operations of the Public Debt Commission and look after legislation regarding foreigners.

The British officials who may be retained in the Egyptian service, or appointed in future, will be responsible to Egyptian heads of departments. For the present Egyptian foreign diplomatic agents will probably be confined to countries where Egypt has commercial interests, and British representatives will act elsewhere for her. Legislation affecting foreigners may be vetoed by the High Commissioner.

Washington Awaits Confirmation.

Special to The New York Times.

WASHINGTON, Aug. 23.—News dispatches from London today stating that The London Times had announced that it understands that Great Britain has agreed to recognize the independence of Egypt have not been confirmed in official and diplomatic quarters in Washington.

State Department officials asserted that they were without official information regarding the reported decision of the British Government.

The statement was also made at the British Embassy that that diplomatic establishment had received no official advices regarding the reported intention to recognize the independence of Egypt.

TIFFANY & Co.

FIFTH AVENUE & 37TH STREET

CLOCKS BRONZES LAMPS
CHINA AND GLASS

McCutcheon's

Men's Furnishings At 20% Reduction

Reg. Trade Mark

To better acquaint our patrons with our new and enlarged Men's Furnishings Dept., we are continuing, thruout this week, the sale of the stocks of this Department at a reduction of 20% from the regular selling price.

Sale of Manhattan Shirts

During the current week only, this deservedly popular brand of shirt is being placed on sale at a reduction of 25%.

Men's Department: 33rd Street Entrance

Fifth Avenue, 34th and 33rd Sts.

Store Closes at 5 P. M.

Lord & Taylor

38th Street FIFTH AVENUE 39th Street

Telephone Orders Filled—Phone Fitzroy 1900—Ask for Telephone Order Desk

Exceptional Values in Georgette Crepe Blouses

Three Models $7.50 White and Flesh

ILLUSTRATED, a dainty, collarless Blouse, with three-quarter sleeves and novel flare cuffs; the front of the blouse embroidered in white and colored silk, with touches of gold.

TWO models to wear with the new Tailleurs, collars and cuff trimmed with tucked net and Valenciennes, or broad bands of real Filet lace; both with long sleeves.

Third Floor

Third Floor Clearance Sale

Tailored Suits

$39.50 $49.50

For Misses

Balance of our stock, the season's best styles, in plain tailored and embroidered models of fine Serges, Tricotine and Poiret Twill. Sizes to 18 years.

For Women

Beautifully tailored models of Tricotine, Serge and Poiret Twill, in navy and black, a few of a kind, for the larger woman only, greatly reduced for this final clearaway.

Summer-Weight Jersey Suits

A limited number, light colored only, a few of a size, **$15.00**

Skirts For Women and Misses

Silk Skirts, a limited quantity greaty reduced.....**$12.75**
Gabardine Tub Skirts, to close out.....**$4.50**

Dainty Summer Dresses

Remarkable Values at These Decisive Reductions.

For Women.....$7.50, $10.00, $12.50, $17.50
For Misses.....$5.00 $7.50

None C. O. D. No Exchanges.

Third Floor

Continuation Sale

Fine Batiste and Nainsook Night Gowns

Special Purchase of Manufacturer's Surplus Stock

$1.95 and $2.95

Most Models Less Than Wholesale Cost

Dozens of charming styles

Manufacturer's Surplus Stocks

Breakfast Coats and Negligees

$25.00

Less Than Former Wholesale Price

Soft, beautiful Brocaded Satin, combined with Georgette Crepe. Pink, Peach, American Beauty, French Blue and Turquoise.

Third Floor

Store Closes at 5 P. M.

Lord & Taylor

38th Street FIFTH AVENUE 39th Street

Exceptional Group

Girls' School Dresses

$7.75

Included in this extremely attractive offering of wash frocks is a special purchase, made under fortunate circumstances, enabling us to sell the dresses far below the usual price.

Eight models, in imported and domestic ginghams, as well as chambray, in plain colors, plaids and checks.

Dainty touches of hand smocking and embroidery, and fresh white collars, cuffs and sashes enhance their charm. Sizes 6 to 14 years.

Fourth Floor

Important Sale of

Knit Underwear

Glove Silk Envelope Chemises and Bloomers.....$2.95 to $5.95	Glove Silk Vests.....$2.45 to $2.95
Glove Silk Camisoles—lace trimmed and tailored models. $1.25 to $3.50	Ribbed Union Suits...75c to $1.40
	Athletic Union Suits..$1.25 to $2.95

Ground Floor

1,000 *Children's Dresses*

Greatly Reduced $2.95

White and colored frocks are found in this selection of specially reduced frocks.

Lawn, muslin, crepe organdie, gingham, chambray, Peter Pan cloth and voile are the materials.

Prices on all these models were much higher.

Sizes 2 to 6 years—not all sizes in every style but all sizes in the lot.

Fourth Floor

!SELLING OUT!

TRUNKS, BAGS and LEATHER GOODS

SEPT. 1st **MUST VACATE** SEPT. 1st

FORCED to vacate premises we now occupy, we are compelled to dispose of our complete line of Trunks, Bags, Leather Goods and all other travelers' necessities at prices that would be impossible to produce at the wholesale market value to-day.

THIS IS A GENUINE SALE
MUST VACATE SEPT. 1st.
BELOW ARE SOME OF THE WONDERFUL VALUES

Large Size Fibre Wardrobe. Reg. $60 Sale Price..... $36.50

Steamer size Wardrobe. Reg. $45. Sale Price..... $24.50

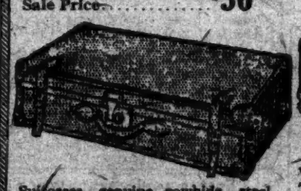

Suitcases, genuine cowhide, steel frame, 24 and 26 inches. Value $25. Sale Price. $11.50
Others up to $125.

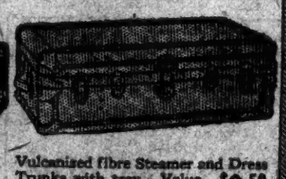

Vulcanized fibre Steamer and Dress Trunks with tray. Value $18.50. Sale Price..... $9.50
Others up to $75.00

BLACK ENAMEL 24 to 26 inch SUITCASES
Extra width and depth, cretonne lined tray and cowhide straps running around case. These cases are worth 3 times the price we are asking. Value $22. Sale Price... $9.50
Also larger sizes.

GENUINE HAND BORDERED BRIEF CASES
6 oz. Cowhide.
Reg. $15. Sale Price..... $7.75

LAST FEW DAYS
STRAND LUGGAGE SHOP
1573 Broadway—Strand Theatre Bldg., at 47th St.
Open Evenings till 11

American Cement Tile Mfg. Co.

TILE ROOFS FOR INDUSTRIAL PLANTS
LASTING LOW IN COST SIGHTLY
American Cement Tile Manufacturing Co.
50 Church Street, New York

FOR SUNDAY READING.

Tastes of all readers provided for in The New York Times Book Review and Magazine, published every Sunday, separately in tabloid form. Articles by authoritative writers on important topics and light humorous essays, together with reviews of the week's notable books, form a literary collation equal to that of the highest priced periodicals. Illustrated by rotogravure throughout. One dollar a year by mail. Canada $1.56—£4/6.

AEROPLANES

MARINE MOTORS

Special SPORT ROADSTERS and SEDANS
Mounted on the New Sensational
MODEL 501

FIAT

MADE IN ITALY

This is the LIGHT WEIGHT FIAT CHASSIS which has created such favorable comment throughout Europe and has aroused tremendous interest in this country. A few of these cars available for early delivery.

501 Fifth Avenue **FIAT** New York City
Phone Vanderbilt 2767

TRUCKS

TRACTORS

THE PLAY

By Alexander Woollcott

A Rinehart Mystery Staged.

THE BAT, a melodrama in three acts, by Mary Robert Rinehart and Avery Hopwood. At the Morosco Theatre.

Dale.....May Vokes
Miss Cornelia Van Corder.....Effie Ellsler
Billy.....Harry Morvil
Brooks.....Stuart Sage
Miss Dale Ogden.....Anne Morrison
Dr. Wells.....Edward Ellis
Anderson.....Harrison Hunter
Reginald Beresford.....Kenneth Hunter
Richard Flemming.....Richard Barrows
An Unknown Man.....Robert Vaughan

You know the mystery stories that Mary Roberts Rinehart writes for relaxation when she is tired of Tish and Aggie and cannot, for the moment, think of any more hospital romances to stage against a background of diet kitchens and clinical thermometers. The scheme is to coop up a handful of miscellaneous people, as on a boat or in a quarantined house, and there to let loose theft and arson and murder, to the accompaniment of crashing lights, mysterious knockings and sliding panels. The general impression created is of a madhouse just before the end of the world, the while the finger of suspicion moves steadily along the list of characters, reading from left to right. She is happiest when a sharp-tongued, self-possessed woman with iron gray hair is present to dominate the scene, especially if a comic maid servant can also attend, to scream and fall downstairs at inappropriate intervals and appear at the climax in curl-papers and a flowered kimona, muttering "Drat the man!"

Mrs. Rinehart has taken one of these stories—in book form it was called "The Toll of the Secret Room" or "The Circular Staircase" or some such thing—and turned it into a play, with the assistance of her old-time collaborator, Avery Hopwood. His touch is nowhere recognizable in the result and probably all he brought to the joint product was a consultant's special knowledge of the stage, its tricks and its manners. As an expert with a growing reputation he appears to have been called in merely to keep an eye on her the while she wildly wrote her play. No doubt he called his part of the work the watch on the Rinehart.

Their new piece is called "The Bat" and it arrived last night at the Morosco Theatre, where it was competently staged and mounted by that same firm, Wagenhals & Kemper, that gave us their "Seven Days" some years ago and their "Spanish Love" just the other evening.

"The Bat" is a wild mystery melodrama, considerably wilder than any seen in these parts for a long time, and it is quite thoroughly interesting. If it were only half as complicated and fantastically improbable its tinkerers would doubtless fret themselves sick in the effort to make it as plausible and genuinely exciting as some of its forerunners have been, but it is so far past that point that it becomes a sort of mad game to the "button, button, who's got the button" antics of which it is very easy to surrender one's idle attention.

Those great folks who, in their effort to escape the perplexities and strains of their burdensome days, turn to detective stories of only the most unreal and preposterous sort would have the time of their lives at "The Bat," which is no end of fun if you let yourself go.

The perfect Rinehart servant is present in the person of the changeless May Vokes, whose performance, strongly reminiscent of Miss Dooley's carrying-on as the baby in the "Follies," would protrude fom any ordinary play but is quite all right amid the didoes in progress at the Morosco.

The perfect Rinehart heroine should be 58 years old and have a tart tongue. Something of the tang and acridity of Lucile Watson is needed. Indeed, Miss Watson herself would be a boon to "The Bat"; but in her absence the part is passably managed by the seasoned Effie Ellsler.

Then, of course, Harrison Hunter, in the guise of a detective, and Edward Ellis, as a mannerly crook, keep the piece from being too startlingly unlike other melodramas of our time. There should be a word for a fine bit of violent work by Stuart Sage, who plays one of those Rinehart nephews, the kind that get patted on the back and married off in time for the final chapter.

All these, and for that matter the others, serve acceptably in a piece that amounts almost to a travesty on the mystery melodrama of its day and is immensely amusing if you don't pucker your brow and take it seriously, if you don't keep saying: "Come, come, that's a bit thick" or embarrass everybody by asking questions like: "After all, why was the missing necklace found in the head of the decapitated doctor put in the old Fleming punch bowl?"

OTOKAR BARTIK RETURNS.

Metropolitan Ballet Master Says Kubelik, Violinist, Is Coming.

Otokar Bartik, ballet master of the Metropolitan Opera Company, returned yesterday from Italy and a visit to his home in Prague, Czechoslovakia, and said that Kubelik, the violinist, would come here for fifty concerts under his direction and would be accompanied by his twin daughters Jennie and Marie, 16 years old, who had become expert violinists under their father's teaching. Professor Otokar Sevcik, the teacher of Kubelik, will come here to give lessons, and Oskar Nedbal, former conductor of the Philharmonic Orchestra, will return for the Winter season.

Mr. Bartik added that Destinova will sail from France on the Mauretania on Oct. 2 for her concert tour and later to join the Metropolitan Opera Company. There will also be a new coloratura soprano for the Metropolitan, Mme. Selma Kurz of the Vienna Opera Company. She will go on a concert tour and appear in three operas at the Metropolitan. Mr. Bartik said that he had brought with him the score of a new opera by Karel Weiss, a Czechoslovak, entitled "The Polish Jew," which will be heard at the Metropolitan in February.

LAMBS INQUIRY CONTINUES.

Shevlin Still Investigating Contradictions About Liquor in Club.

Prohibition enforcement agents still were working yesterday to find out what alcoholic beverages were in The Lambs on the morning of Sunday, Aug. 8, when John J. McGraw, manager and part owner of the Giants, came off second best in a bout at fisticuffs with William H. Boyd, leading man in Broadway theatrical productions. They also were trying to find out how the alcoholic drinks got into The Lambs.

Supervising Federal Enforcement Agent James Shevlin said that statements from various persons, although given in good faith, contained contradictions about these important points.

The condition of John C. Slavin, comedian, who was taken from in front of McGraw's apartment to St. Luke's Hospital suffering from a fractured skull, after he and Winfield Liggett had escorted McGraw home in a taxi from The Lambs, was reported to be steadily improving last night.

THEATRICAL NOTES.

Walter Hampden will make a production of "Julius Cæsar" this season. He will play Brutus, Cassius and Marc Antony on alternate nights.

Beatrice Noyes has been engaged for "Marry the Poor Girl," Owen Davis's farce.

The Celtic Players will end their engagement at the Bramhall Playhouse on Sept. 11.

"Pitter-Patter" was played for the first time in Long Branch last night.

Joe Keno has succeeded George McKay in "Honey Girl."

Maude Fulton's comedy, "The Humming Bird," will be produced here about Nov. 1 by Oliver Morosco.

"Democracy, the Vision Restored," a motion picture directed by William Nigh, will open at the Casino Theatre tonight. The idea of the picture was conceived by Lee Francis Lybarger, and the scenario was written by Nina Wilcox Putnam.

THE SCREEN

"While New York Sleeps," a melodrama, or, rather, three melodramas that might correspond to one-act plays on the same bill, followed "If I Were King" into the Lyric Theatre on Sunday. It is a Fox presentation.

The three photoplaylets have no connection except that their principal parts are acted by the same persons, and they were all directed by Charles J. Barbin. Also, they deal with three different levels of metropolitan life, as it is seen through the red eye of the motion picture camera.

The last of the three stories is the best. It is called "A Tragedy of the West Side," and its interest is largely in the performance of Marc MacDermott, as an old paralytic who can see and hear, but cannot speak or move any of his limbs. In the shabby little tenement in which he lives his son is killed by a gangster who has won the affections of the son's wife. The two throw the dead man through a trap door into a drain, and proceed to occupy the room together. The body is found in the river and detectives, suspecting nothing, come to notify the wife. By the use of his eyes and facial expressions the old paralytic arouses their suspicions and finally succeeds in giving them the clue by which they learn the truth. In a pistol battle that follows the gangster and the girl are killed.

It's all rampant melodrama, but it has the substance of an idea and Mr. MacDermott carries out his part so effectively that the spectator's interest is held. He is also the principal player in the other two stories, "Out of the Night," in which a wife with two husbands alive, a desirable and an undesirable, is saved by the opportune appearance of a burglar, and "The Great White Way," in which the familiar "badger game" is worked on a detective, to the misfortune of the crooks.

Estelle Taylor, Harry Sothern, Earl Metcalf and William Locke are the others in the casts of the three pictures and, following the broad and exaggerated style of melodramatic acting, acquit themselves satisfactorily. There is nothing subtle in any of the stories, nothing genuine. They are simply "thrillers."

WINS $1,000 MUSIC PRIZE.

Francesco Malipiero Submits Best String Quartet Composition.

PITTSFIELD, Mass., Aug. 23.—Francesco Malipiero, an Italian composer, today received the $1,000 prize for best string quartet composition offered by Mrs. Frederick S. Coolidge of New York and Pittsfield. One hundred and thirty-six manuscripts were submitted from eleven countries in open competition and Mr. Malipiero received four of the five votes of the jury, composed of Ernest Bloch, last year's prize winner; Felix Borowski, Louis Svenski, formerly of the Kneisel Quartet; Emmeran Stoeder, of the Berkshire Quartet, and Ugo Ara, formerly of the Flonzaley Quartet.

The prize winning composition is entitled "Rispettie Strambotti," the name of two ancient forms of Italian poetry.

It will be played for the first time in public on Sept. 25, the third and last day of Mrs. Coolidge's music festival in her temple of music on South Mountain in Pittsfield. The composer was born in Venice thirty-six years ago. He is now living in Capri and is a prominent figure in uropean musical centres. Thirty-six manuscripts failed to reach the jury on time.

$5,000 IN TRAFFIC FINES.

Magistrate Mancuso Hears 315 Cases —16 Chauffeurs to Workhouse.

Three hundred and fifteen cases, a record number, were handled yesterday by Magistrate Francis Mancuso in the Traffic Court, and more than $5,000 in fines was paid. It was the busiest day since the court was established in June, 1916.

Among those who came before the Magistrate were 125 speeders arrested for their first offense. The fines ranged from $25 to $50. Sixteen chauffeurs were sent to the Workhouse in default of payment of fines. Other offenders were violators of the corporation ordinances. It was said Commissioner Enright had added ten additional motor cycle men to the Traffic Division.

'Blue Bonnet' at Princess Saturday.

"Blue Bonnet," a comedy by George Scarborough, with Ernest Truex as its leading player, will open at the Princess Theatre on Saturday night of this week. The company will include Mona Thomas, Helen Lowell, Edgar Nelson, Richard Taber, Paul Everton, Maria Ziccardi, Mattie Keene and Neil Burton.

MUSIC NOTES.

Gilbert and Sullivan's "Yeoman of the Guard" is represented in the Rialto's instrumental program this week.

Balfe's "Bohemian Girl" furnishes popular English opera airs for the singers at the Capitol.

Goldman's Band will give a special concert this evening for the patients at Bellevue Hospital.

The Sheldon Looms
and Associated
Garment Manufacturers
FIFTH ANNUAL EXHIBIT
Fashion Show
Held at the
Ritz-Carlton Hotel
August 24, 25, 26, 27, 1920
at 3 o'clock in afternoon
The general public will be admitted on August 27th. Admission by cards only. Apply to Garment Departments of leading stores or to Sidney Blumenthal & Co. Inc.
396 Fourth Avenue
The Sheldon Looms
THE SEAL OF DISTINCTION

STEEPLECHASE CONEY ISLAND
THE FUNNY PLACE
SURF AND POOL BATHING
LUNA FREE CIRCUS
Children Free Weekday Afternoons with Parents.
CONEY ISLAND
PALISADES Amusement PARK Opp. West 120 St. Ferry
Best of all. Many Free Attractions. Sea Water Surf Bathing. Now Open.

THEATRICAL FETE and GARDEN PARTY
CITY COLLEGE GROUNDS (138th St. & St. Nicholas Terrace)
Benefit of Leviathan Post, American Legion (Composed of members of the former crew of the big transport)
CONTINUOUS AFTERNOON AND EVENING, THURSDAY, AUGUST 26TH. GRAND OPERA SOLOISTS, FAVORITE THEATRICAL AND MOVIE STARS will appear.
Admission to Grounds, $1.00 Everywhere. Dancing, Bands, Movies-in-the-Making, Boxing—Concerts before the Great Stadium. Entertainment
Buddies in Uniform—Sailors, Soldiers and Marines Admitted FREE.
Tickets at Tyson's, McBride's, Bacom's and Headquarters 261 Madison Ave.

AMERICA'S FOREMOST THEATRES AND HITS. DIRECTION OF LEE & J. J. SHUBERT.

Winter Garden B'way and 50th. Evgs. 8. Mat. Tues., Thurs., Sat., 2.
MATINEE TODAY AT 2
CINDERELLA ON BROADWAY
Where Daisies Bloom and Audiences grow wild.

CENTURY PROMENADE | 62nd St. & ROOF THEATRE | Cent. Pk. W.
2 Different Musical Productions Nightly.
CENTURY REVUE AT 9 | MIDNIGHT ROUNDERS AT 11.30
Prices $1, $2, $3 | Prices $1, $2, $3, $5
Most Beautiful Girls in the World.
Dining, Dancing in Open Air, 8:30 on.

NORA BAYES Thes., 44th, W. of B'way Mats. Tom'w & Sat. 2:30
The Charming Comedy Triumph!
NOT SO LONG AGO
WARNING:—
IF IT HURTS YOU TO LAUGH FOR TWO SOLID HOURS AND A HALF, KEEP AWAY FROM
Comstock & Gest's
LAUGH-A-MINUTE COMEDY SUCCESS
THE CAVE GIRL
By the authors of "POLLY WITH A PAST" and "ADAM and EVA."
NOW CROWDING THE ONGACRE
Thes., 48th St., West of B'way. Evgs. 8:30; Mats. Wed. & Sat. 2:30
IT WILL MAKE YOU FORGET THE HIGH COST OF LIVING, YOUR RELATIVES, PROHIBITION, NEXT MONTH'S RENT AND VARIOUS OTHER TRIFLES THAT MAKE LIFE A CONSTANT ? JOY ?
THE ONE REAL HIT IN NEW YORK

FULTON THEATRE, W. 46th St. Evs. 8:40 Mats. Sat. & Wed., 2:20.
SCRAMBLED WIVES
with Roland YOUNG—Juliette DAY
"Deliciously Feminine."—Eve. World.

LITTLE THEATRE W. 44th St. Evs. 8.30 Mts. W. & Sat. 2.30
EMILY STEVENS In ZOE AKINS'
Assisted by Lawrence Grossmith. "FOOT-LOOSE"

BOOTH THEATRE TONIGHT, 8:30 W. 45 St.
HAPPY-GO-LUCKY

Greenwich Village Thes., 7th Av. & 4th St. Mats. Wed. & Sat.
OPENS THURS., AUG. 26TH.
THE GREENWICH VILLAGE FOLLIES OF 1920
SEATS NOW ON SALE.

AT THE 39TH STREET THEATRE Near B'way. Evgs. 8:40 Mats. Wed. & Sat. 2:20
"A Triumph."—Tribune.
COMEDY HIT SUPREME The Checkerboard YOU'LL LOVE IT
By the authors of "THE GREAT LOVER" and "LOMBARDI LTD."
"Full of atmosphere."—EVE. POST.
"Genuinely Entertaining."—TIMES.
ROMANCE—COMEDY—DRAMA
POP. MAT. WED. AT 2:30

Broadhurst Theatre W. 44th St. Evs. 8:30 Mats. Thurs. & Sat. 2:30
THE BLACKFACE COMEDY NOVELTY
COME SEVEN!
A "NATURAL" LAUGH HIT!

PLAYHOUSE 48th, E. of B'way. Evs. 8:30 Mats. Tom'w & Sat., 2:30.
817 LAUGHS IN 2½ HOURS SEEING THINGS

CENTRAL Thes. 47th & B'way. Evs. 8:30 Mats. Tom'w & Sat., 2:30.
CHARLES PURCELL In The "POOR LITTLE RITZ GIRL"
With ANDREW TOMBES

BROCK PEMBERTON Presents
ENTER MADAME
With GILDA VARESI and NORMAN TREVOR
GARRICK 65 W. 35th. Fitzroy 1022. Evs. Mats. Thurs. & Sat., 2:30.

BIJOU 45th, W. of Broadway. Evgs. 8:30. Matinees Tom'w & Sat., 2:30.
THE CHARM SCHOOL
A Fascinating Comedy.

William A. Brady's 48th St. Thea. Just E. of B'y. Evs. 8:30. Mts. Thurs. & Sat., 2:30.
OPPORTUNITY
SPECIAL MATINEE TODAY AT 2:30
WILLIAM A. BRADY Presents
A New American Comedy Immodest Violet By David Carb

SHUBERT 44th, W. of BROADWAY. Phone Bryant 5100. Mat. Sat. 2:15.
Beginning TO-MORROW EVE. 8:15
ROBERT COURTNEDGE Presents
The Latest London Comedy Hit.
PADDY
THE NEXT BEST THING
With a Notable New York Cast.

MOROSCO WEST 45th St. Evenings at 8:30. Mats. Wed. & Sat., 2:30
WAGENHALS & KEMPER CO. Present
The New Mystery Play
THE BAT
By Mary Roberts Rinehart & Avery Hopwood
FIRST POP. MAT. TO-MORROW

Maxine Elliott's Thes., 39th, nr. B'way Evenings at 8:30. Mats. Wed. and Sat., 2:30
WAGENHALS & KEMPER CO. Present
The Greatest Love Story Ever Told
SPANISH LOVE
By Avery Hopwood and Mary Roberts Rinehart
"GRAND OPERA WITHOUT MUSIC; AN ABSOLUTE DUTY TO SEE IT—AND A PLEASANT DUTY. IT HAS VIGOR, INTENSITY AND BEAUTY. AN EXTREMELY SEDUCTIVE LOVE STORY."
Alan Dale, American.
POPULAR MAT. TOMORROW

VANDERBILT THEATRE, W. 48TH ST. Evs. 8:30. Mts. Wed. & Sat.
THE MUSICAL COMEDY HIT
IRENE
Seats 8 Weeks in advance incl. Labor Day Mat.

HUDSON Thes., 44th St., E. of B'y. Evs. 8:30. Mat. Wed. (Pop.) & Sat., 2:30
TAYLOR HOLMES in "CROOKED GAMBLERS"

ELTINGE THEATRE, W. 42 St. Evs. 8:45. Mats. Wed. (Pop.) & Sat., 2:30.
"LADIES NIGHT"

SELWYN W. 42d St. Evs. 8:30. Mats. TOM'W & Sat., 2:30.
FRANK TINNEY
IN ARTHUR HAMMERSTEIN'S
TICKLE ME
A MUSICAL COMEDY

THE CRITICS' CAROL
On Earl Carroll's
Bewilderingly Beautiful Love Story of Ancient China
"THE LADY of the LAMP"
with GEO. GAUL, ROBINSON NEWBOLD and HENRY HERBERT
"A GRIPPING PLAY, BEAUTIFULLY STAGED AND COSTUMED." N. Y. World.
"VIVID AND COLORFUL. TAKES HIGH RANK AS A SPECTACLE." —N. Y. Times
"AN UNUSUAL MELODRAMA FILLED WITH RICH SETTINGS." Alan Dale, N. Y. American.
"THRILLING MELODRAMA, ENCHANTING STAGE PICTURES. A SPLENDID SPECIMEN OF THEATRICAL SPELL-BINDING."—Eve. Telegram.
"A SPECTACULAR AND AMUSING ENTERTAINMENT."—Eve. Globe.
"A REAL NOVELTY." —Eve. Sun.
Presented by A. H. WOODS in association with EARL CARROLL
REPUBLIC THEATRE W. 42ND ST. NOW
Mats. Wed. (Pop.) and Sat.

MOTION PICTURES.
D. W. GRIFFITH
Triumphs with "THE LOVE FLOWER"
"Among the superlative productions of the season. . . . Thundering climax abates the spectator's breath and keeps him on the edge of his seat." —EVE. MAIL.
"Remarkable pictures, shown with the skill that belongs in such a high degree to the most famous of directors. . . . Spectators broke into enthusiastic applause."—SUN-HERALD.
"David Wark Griffith's magic touch revealed again. . . . Exciting scenes."—EVE. TELEGRAM.
"So remarkable is the photography, indeed, and so exceptional and interesting the scenes. . . . Story given attraction by the skill of Mr. Griffith."—MORNING TELEGRAPH.
"The Love Flower' takes the lead of New York's collection of film plays. . . . The name of Griffith was the magnet for greatest clamor for admission at the Strand."—WORLD.
"Surprise and action through entire picture."—AMERICAN.
"Mr. Griffith has not lost his ability as a maker of moving pictures. Some of the scenes are tinted, to the enhancement of their dramatic value."—TIMES.
MARK STRAND B'way & 47th St. THIS WEEK ONLY

LYRIC THEATRE 42nd St., West of B'way. NOW PLAYING
Twice Daily. Mats. 2:20. Nights, 8:20.
PRICES: Week Day Matinees, 25c-50c-75c
Sat., Sun. & All Nights, 50c-75c & $1.00
TURNING CROWDS AWAY AT EVERY SHOWING
WILLIAM FOX Presents
THE SEASON'S CINEMELODRAMA SENSATION
"WHILE NEW YORK SLEEPS"
A DARING EXPOSITION OF LIFE IN THE METROPOLIS IN THREE GRIPPING EPISODES.
DIRECTED BY CHARLES J. BRABIN.
A new form of motion picture technique that has taken the town by storm with its tense realism.

CAPITOL
BROADWAY AT 51ST STREET
Mats. Except Sat., Sun., Holidays, 30c, 40c Nights, 55c, 75c, including War Tax. Continuous 1-11 P. M.
WILLIAM FOX Presents
TOM MIX in "THE UNTAMED"
A startling tale of three strange Comrades of the wild. A Man—A Horse—and a Dog.
Selections from "THE BOHEMIAN GIRL" Ballet
Capitol Grand Orchestra, Erno Rapee, Cond.
Melanie Verbouvens and Capitol Ballet
CAPITOL NEWS including
WILL ROGERS ILLITERATE-DIGEST GEMS FROM "THE FIREFLY."
A NEW BOOTH TARKINGTON "EDGAR" COMEDY
"EDGAR TAKES THE CAKE."

RIVOLI B'WAY AT 49TH ST. "Humoresque" Emanuel List & Chorus RIVOLI ORCHESTRA
RIALTO TIMES SQ. Maurice Tourneur's "The White Circle" RIALTO ORCHESTRA
CRITERION B'way at 44th St. George Fitzmaurice's "The Right to Love" Cont. Noon to 11 P. M.
Astor Theatre Broadway & 45th Street BASIL KING'S great picture "EARTHBOUND"
Produced by GOLDWYN PICTURES Corporation.
MATINEE 2:45—35c, 50c, 75c, $1.00.
EVENINGS 8:30—50c, 75c, $1.00, $1.50, $2.00
PLAZA Mad. Ave. at 59th St. GEORGES CARPENTIER in "THE WONDER MAN" Wm. J. Flynn story—Orch.

METROPOLITAN OPERA COMPANY.
Voice-trials for admission to the Free Chorus School are taking place now. Young American Singers may apply to Mr. Edoardo Petri, Director Chorus School, by mail only.
COLUMBIA, B'y & 47 St. Twice daily 2:15 & 8:15 THE BOSTONIANS. Pop. Prices.

Sight Seeing Royal Blue Line
Seeing New York up town, down town, Chinatown, over the great bridges to Brooklyn.
All Day Tours
to Home of Roosevelt and Sleepy Hollow Country. Luxurious Automobiles. Distinctive Service.
Ask at hotels for our free map and guide.
ROYAL BLUE LINE CO. OF N. Y.
Phone Penn. 180. Hotel McAlpin.

B. S. MOSS' 5TH AVE. BROADWAY THEATRE AT 41 ST.
WEEK BATHING GIRLS IN PERSON
COMBINED GRIFFITH in "The Whisper Market"

NEW YORK'S LEADING THEATRES
NEW AMSTERDAM THEATRE
MATS. WED. & SAT. 50c to $2.50.
ZIEGFELD FOLLIES
ON THE COOL ROOF
Ziegfeld Midnight Frolic
ART HICKMAN ORCHESTRA AT 10:30

Knickerbocker B'way, 38 St. Evs. 8:15. Mats. Wed. & Sat., 2:15
POSITIVELY LAST WEEK.
THE GIRL IN THE SPOTLIGHT

LYCEUM Theatre, West 45th St. Evs. 8:30. Mats. Thurs. & Sat., 2:30.
DAVID BELASCO Presents
INA CLAIRE
In "THE GOLD DIGGERS," by Avery Hopwood.

GLOBE B'WAY, 46th St. WED. MAT., BEST SEATS, $2.00
GEORGE WHITE'S SCANDALS OF 1920
with ANN PENNINGTON

GEO. M. COHAN Thes., B'y, nr. 43d St. Pop. Mts. Wed. & Sat.
WILLIAM ROCK'S REVUE "SILKS AND SATINS"
And a Rolls Royce Chorus of Broadway Beauties

COHAN & HARRIS W. 42d Evs. 8. Last 2 Mts. W. & S. 2. Weeks
THE MUSICAL COMEDY SENSATION HONEY GIRL

GAIETY B'way, 46th St. Evs. 8:30. Mats. Wed. & Sat., 2:30.
FRANK BACON JOHN GOLDEN presents LIGHTNIN'

CORT WEST 48th St. Evs. 8:15. Mats. Wed. & Sat. at 2:15.
JOHN DRINKWATER'S
ABRAHAM LINCOLN

HENRY MILLER'S THEATRE, 124 W. 43rd St. Evs. 8:30. Mats. Thurs. & Sat., 2:30.
HENRY MILLER
BLANCHE BATES
in "The Famous Mrs. Fair"
By JAMES FORBES.

LIBERTY W. 42nd St. Evs. 8:30. Mats. Wed. & Sat. at 2:30.
"THE NIGHT BOAT" "IT'S A JOY RIDE"

B. F. Keith's PALACE B'way & 47th St. Mats. Daily 25-$1. NORA BAYES Eduardo & Elisa Cansino, Joe Laurie, Jr., ethe & Virginia Pearson & Sheldon Lewis

B. F. Keith's 81 St. & B'way Popular Prices FOUR MARX BROS. FAY MARBE, Mel Klee, Katherine MacDonald in the great Picture, "THE TURNING POINT."

GOOD TIMES "WONDER SPECTACLE OF THE AGE" —Sun-Herald.
Matinee Every Day At the HIPPODROME
Seats Selling 8 Weeks in Advance.

OCEAN GROVE AUDITORIUM
THURSDAY EVENING, AUGUST 26TH
Rev. A. JASSEN, Lyric Cantor-Tenor of BROOKLYN TEMPLE
BERNARDO OLSHANSKY, Baritone
Admission 35c and 50c. Reserved Seats 75c to $1.50. Tickets at Box Office. 'Phone 1660-R.

HOTELS AND RESTAURANTS.

"New York's Club-Like Hotel"
THE HERMITAGE
TIMES SQUARE
42d St.-7th Av.-Broadway
RATES:
$3 to $5 Single
FRANK C. HURLEY
PROPRIETOR

HOTEL THERESA
7th Ave., 125th to 126th St.
One block from "L" and Subway Sta. Trolley and bus lines at door.
A Refined Family and Transient Fireproof Hotel
ALL OUTSIDE ROOMS. ATTRACTIVE ACCOMMODATIONS AT MODERATE RATES
Dining Room
At Top of Building
Special Table d'Hote or A La Carte Meals
Tel. 7800 Morningside
E. P. LEUBE, Manager

MOTION PICTURES. MOTION PICTURES.

7 to 11 TO-NIGHT 7 to 11
FIRST TIME ON ANY STAGE
A Powerful Blow At Bolshevism
CASINO THEATRE
(Broadway at 39th Street)
Continuous Daily Thereafter 1 TO 5 P. M. & 7 TO 11 P. M.
AFTERNOONS 25c, 50c. EVENINGS 25c, 50c, 75c, $1.00
Red Blooded Story — American To the Core
"DEMOCRACY,"
THE VISION RESTORED."
DRAMA, THEME AND TITLES BY LEE FRANCIS LYBARGER
ORIGINAL SCENARIO BY NINA WILCOX PUTNAM
DIRECTED BY WILLIAM NIGH (DIRECTOR OF "MY FOUR YEARS IN GERMANY")
Hatred Strike Intrigue Cunning Greed Power All for Naught
Long after others to come have been forgotten
THIS PHOTOPLAY WILL LIVE
A Gripping Human Story
Only That Which Is Based on Love Can Endure
7 to 11 TO-NIGHT 7 to 11
!! EUREKA !!

HOTELS AND RESTAURANTS.

The Real Finale
is not the drop of the curtain on the last act of the play, but the concentrated enjoyment you obtain at the Shanley after-theatre supper and entertainment.
Vaudeville—uniquely different—until 1 A. M.
TODAY'S TABLE D'HOTE LUNCHEON
12 to 2:30—Music—$1.00
Grape Fruit
Olives Radishes
Cream of Lettuce or Consomme Cultivateur
Supreme of Sea Bass, Portugaise
Roast Sugar-Cured Ham and Spinach
Veal Cutlet, Napolitaine
Broiled Canada Mutton Chop
Cold Roast Beef, Potato Salad
Boiled Potatoes Persillade
Hot Farina Pudding or Chocolate Ice Cream
Assorted Cakes Demi Tasse
A la carte service all day.
SHANLEY'S
Broadway 43rd to 44th St.

CHURCHILL'S
The Summer weeks have been devoted to applying the wisdom of experience to the development of the most essential things in dining agenda:
FOOD QUALITY FOOD QUANTITY FOOD COOKERY FOOD SERVICE
And the greater demand for mid recreation during the dining hours has been studied and amplified with a program of superior cabaret, a perfect dancing floor.
Music hath charms—and we have the music.
"More Than a Restaurant—A Broadway Institution"
Broadway at 49th St.

Hotel Bretton Hall

Broadway 85th to 86th Street New York City
Subway Station at 86th St. Corner
LARGEST & MOST ATTRACTIVE MIDTOWN HOTEL
Furnished and Unfurnished Suites
For Transient or Permanent Residence
All the Comforts and Advantages of the Best New York City Hotels at Attractive Rates
Within Ten Minutes of All Shops and Theatres
TRANSIENT RATES FOR EITHER ONE OR TWO PERSONS.
Room with private bath, $3 per day up.
Parlor, Bedroom and Bath, $7 day up.

LUNCHEON—TABLE D'HOTE & SUPPER.
Quaintest Place in America.
Jansen wants to see you
At the Famous Hofbrau
Broadway & 30th Street
Music—Dancing Telephone 4926-4927-4928 Longacre.

MONTICELLO
35-37 W. 64TH ST., N. Y.
A Modern Fireproof Hotel.
Room, Use of Bath, $2.00 & $2.50 Day
Large Room, Private Bath, $3.00 & $4.00 "
2 Room Suite, Private Bath, $4.00 & $5.00 "
Phone Columbus 1090. J. A. Jepson

MURRAY'S ROMAN GARDENS
"Coolest Place South of North Pole."
LUNCHEON TODAY $1.00
42nd STREET, West of Broadway
HOTEL NEWTON
2528 Broadway, bet. 94th & 95th Sts.
SUBWAY EXPRESS AT 96TH STREET
TRANSIENT ACCOMMODATIONS
Telephone 3200 Riverside

Buckingham Hotel
FIFTH AVE. & 50th ST.
OPPOSITE CATHEDRAL
Quiet—Refined—Homelike
Transient and Permanent Guests
$2.00 per day and upward
EXCELLENT RESTAURANT
Club Breakfasts
Business Men's Luncheons
Yearly Leases Given Until October, 1922.
Headquarters merican Central Committee for Russian Relief.
UNDER NEW MANAGEMENT of Frank W. Harriman

HOTEL VAN RENSSELAER
Just Off 5th Ave., On 11th St.
Room with Private Bath and Meals for 1 $30 per Week and Upwards.
The greatest value in the city.
Suites from 2 to 5 rooms to rent for Summer months at reduced rates.
Special Inducements on Yearly Leases.
R. L. TAYLOR, Manager.
Under KNOTT Management

Hotel Standish Arms
167-169-171 Columbia Heights
Family and Transient Hotel
MODERN—FIREPROOF
ON BROOKLYN HEIGHTS
Brooklyn's Select Residential Section
Overlooking New York Harbor
4 MINUTES TO WALL ST.
13 Minutes to 40 Theatres
3 Short Blocks from Clark St. Subway Station.
Rooms with bath $3.00 up.
Apartments to Lease by Year, Unfurnished and Furnished, $720 per room up.
Telephone Main 4290.

The Manhattan Square
50 to 58 West 77th St.
Facing Museum of Natural History.
Special Summer Rates
Newly Redecorated
SUITES AVAILABLE
For Immediate or Fall Rental
Furnished or Unfurnished

Fourteen East Sixtieth St.
A luxurious Residential Hotel. Opposite the Metropolitan Club and Fifth Avenue Entrance to Central Park. Easy access to the theatres, clubs and shopping centres.
EAGER & BABCOCK, New York City

A&F

The Greatest Sporting Goods Store in the World.

Madison Avenue and 45th Street, New York

Record Scores

This is the peak of the Summer—the pulse of sport is coursing at record speed.

Your best round at golf—your best set at tennis—your best catch of bass—your best score at the traps—it is the psychological moment!

That one extra piece of equipment should now find its place in your outfit.

Replacements and repairs mean lower scores and the inestimable satisfaction of having done your best.

Let Abercrombie & Fitch experts tune your sporting kit up to its highest pitch for this most enjoyable end-of-the-summer period.

Shore Bird Shooting

Birds are as plentiful as apples in the orchard.

The suit, hat and waders you should wear—the gun you should shoot—the Abercrombie & Fitch recommended loads you should use, await your approval.

Shotguns of all the representative American, English and Continental makers, fitted to you by recognized experts.

No such assortment is available at any other spot in the world.

A repair shop employing Belgian gunmakers, prepared to restock your shotgun or rifle.

Your military Springfield promptly fitted with a sporting stock.

Snipe decoys and calls, gun cases, ammunition cases and game bags.

College Spirit Reawakening

In a fortnight the campus will be astir—the new rooms will be occupied.

Abercrombie & Fitch outfit the college girl completely, from head to foot—suits, riding habits, topcoats, raincoats, boots, shirts and hats.

With college men and boarding school boys the name is pre-eminent—for golf suits, tweed and cheviot lounge suits, riding and shooting clothes, footwear, shirts and caps.

Write for "Red Letter Days" the New Game Law Calendar—Free

Abercrombie & Fitch Co.

Geo. E. Fitch, President.

"Where the Blazed Trail Crosses the Boulevard."

BRITISH COAL STRIKE PREDICTED SEPT. 18

Smillie Says Government Must Grant Demands of Miners or Stop Industry.

WANT BIG DROP IN PRICES

Wages of Men and Cost to Public Cited at Town Meetings — Expect 'Triple Alliance' to Act.

Copyright, 1920, by The New York Times Company.

Special Cable to THE NEW YORK TIMES.

LONDON, Aug. 23.—The coal crisis which has been threatening for some time past has now reached a point where the most sanguine observers regard a strike of the miners as almost inevitable.

Robert Smillie, the miners' leader, today prophesied a stoppage of work in three weeks' time unless the Government agreed to the demands of the union or proved their claim to be unjust.

Put in brief form, the demands of the miners are that the men should receive another 2 shillings per day in wages and that the Government should take off the cost of coal the 14 shillings and 2 pence per ton which, under existing regulations, is bringing into the National Exchequer some 60,000,000 pounds sterling per annum.

The Government's response is that the increased wages cannot be paid, any more than the revenue which the National Exchequer draws from coal can be abandoned without creating a necessity of raising new taxes, which would be equivalent to a coal subsidy.

The miners' extra wages and the reduction in the selling cost of coal would, in other words, both have to be met out of the taxpayers' pockets. The miners are now in process of balloting whether or not to declare a general strike and the voting so far shows a strong majority in favor of the strike.

The final result will be announced next Monday, and on Aug. 31 representatives of the Triple Alliance, in which the railwaymen and transport workers are partners with the miners, will hold a meeting to decide whether all three branches of the alliance shall make it their common cause.

Smillie, judging by his speech today, apparently believes that all the members of the Triple Alliance will be behind the colliery workers, and that, willingly or unwillingly, other constituent bodies of the industrial system will be drawn into the vortex.

So far reaching, in fact, would be the effect on organized labor that there is hardly a trades union that would not suffer unemployment in these circumstances. The view is gaining ground that the Triple Alliance, before committing itself, will try its hand at negotiation.

Meanwhile the country generally is realizing what is implied in a general cessation of coal production. Evidence received by the Government from day to day from industrial districts shows what a feeling of apprehension is spreading, not only among the employers, who realized the situation long ago, but among the workers, too.

As the holiday makers return to find themselves faced with the certainty of early disemployment, they convey their fears to their managers and trade union leaders, among whom there is already movement in some districts toward joint consultation as to what can be done to avert or remedy the damage with which all are threatened.

The most practical indication of public concern that has reached Whitehall is the proposal, made by more than one Mayor, to call town meetings to protest against the threatened action of the miners. This is regarded as the most effective way of expressing the fears of the workers, and, at the same time, of demonstrating to the miners the enormous amount of suffering and loss which a general coal strike would cause.

The town meeting is a time-honored and constitutional way of giving voice to the popular view, and if this procedure were to be adopted, generally, it is declared, nothing but good could come of it.

In many industries in Lancashire and Yorkshire there is reported to be at no time more than two or three days' supply of coal on hand. So narrow is the margin that short time or stoppage of work has been caused by weather conditions affecting the movement of railway stock.

Stoppage of production at the pits means that these industries will be wholly paralyzed within a week. It is doubted by those in authority whether the miners fully realize what a deadly blow they would thus be inflicting on helpless millions of workers, whom their action would deprive of the opportunity of earning a livelihood.

If the miners stick to their determination strike notices will be issued on Sept. 2 and will call for action on Sept. 16. During the interval between now and then the whole question is going to be thoroughly ventilated and upon the outcome it will be possible to form a definite opinion as to the power which the labor extremists hold in this country.

"The Greatest Treasure House of Linens in America"

THE summertime comfort of the Linen Store combined with the generous stocks of pure linens from which to make leisurely selections, makes shopping at McCutcheon's a pleasant occupation.

We would also impress upon our patrons the fact that a further advance in linen prices this fall is inevitable.

James McCutcheon & Co.
Fifth Ave., 34th and 33d Streets.

3 big features of PIERCE-ARROW 2-ton, 3½-ton, 5-ton Dual Valve Trucks

Pulling Power—equal to any demand
Gasoline Economy—more miles per gallon
Accessibility—for quick economical repairs

THE Dual Valve principle marks as notable an advance as the Worm Gear, introduced by Pierce-Arrow in 1910 and since generally adopted. It means greatly increased power, surprising economy, a surpassing performance.

THE great expansion of facilities and the efficient organization made necessary by War production developed valuable experience enabling us to enhance the high quality that always has marked Pierce-Arrow. The present line not only *retains* the distinctive Pierce-Arrow characteristics—durability, long life and easy operation, but *adds* factors of primary importance to economical operation.

48 of the FIRST FIFTY trucks still running after 9 years' service.

Pierce Arrow

Delivers more work in a given time.

Loses less time on the job and off the job.

Costs less to operate and less to maintain.

Lasts longer, depreciates less, commands a higher resale price.

HARROLDS MOTOR CAR CO.
233 W. 54th St., New York.
Atlantic Ave. & Bedford Pl., Brooklyn.
51 Market St., Poughkeepsie, N. Y.
558 Main Street, Stamford, Conn.

ELLIS MOTOR CAR CO.
416 Central Ave., Newark, N. J.
Trenton, N. J. Telephone Trenton 6872

JOHN WANAMAKER

Broadway at Ninth, New York *Telephone Stuyvesant 4700* *Store Hours 9 to 5*

NOW comes the time for Quick Action

A worthy lady from the South where she lived

for a long time, spoke of the drinking water, saying that she always strained it through little pieces of gauze, because there were tiny little worms or bugs in it, hardly perceptible by the human eye.

We need to be careful of what we drink with our mouths and take in with our ears.

Better far to run away from a companion who pours out upon us the contents of a bad book he has read, and better stop going to movies that speak to our eyes of the worst sides of lives that have gone down in failure.

A crooked tree, warped when it was little, is to be pitied, but infinitely more is it to be deplored that a young fellow should form a taste for things that will stunt his life and disappoint his parents and friends.

You mend your automobile on the spot when something breaks.

Don't let your life be going on with something crippled in it.

Let us drive out of our lives, homes and business whatever intrudes that would compromise us.

(Signed)

John Wanamaker

August 23, 1920.

MILADY'S fur pieces this year are decreed to be the flattering long-haired varieties.

Silver fox and blue fox lead this fashion.

Silver fox animal scarfs—double fur—are $250 to $350; blue fox animal scarfs are $125, $165, $195.

Forward Sale prices of Furs are lower than the prices which will prevail in the Fall.

ANTIQUE Persian pottery oil jars for lamps now *Au Quatrieme.*

Sixteenth, seventeenth and eighteenth century Persian oil jars have brought *Au Quatrieme* and wired for lamps.

The Persian genius for color and pattern is apparent in these oil jars of turquoise blue or rich gray traced with beautiful designs; $35 and $50.

A shade has been made for each lamp, *Au Quatrieme.* They are fashioned of a paper treated to have the quality of parchment. The motif and coloring of the pattern on the oil jar are repeated in the shade.

Fourth floor, Old Building.

New Fashions
for Women and Young Women

Paris is the watchword

Long loose lines;
Long collar lines;
Lanvin sleeves;
Brilliant embroidery;
Use of knife-plaiting and side panels.

—you'll find these in the new frocks for young women.

That frock of navy blue tricotine illustrated shows the influence of Paul Poiret in the brilliant embroidered vest-like design on the front. Copenhagen blue and red are the colors favored in this embroidery, which is repeated in a strip at the hem of the skirt and on the three-quarter length sleeves. $69.50.

Beautiful tailoring is evidenced in these dresses—markedly so in a frock of Poiret twill whose wide knife-plaited panels on each side are restrained by a narrow panel-strap. $75.

Prices of serge, tricotine and Poiret twill frocks range from a charming model at $47.50, made gay by touches of red and silver on pockets, sleeves and neckline, to those at $95, which favor such differing silhouettes as that of the "snake model" and a knife-plaited panel frock, combined with satin.

Silk frocks

fashioned of satin and kitten's ear satin likewise show a penchant for knife-plaiting, Lanvin sleeves, and the lines which give a slim silhouette to the young woman.

Particularly *chic*

is the cape of one frock—an inspiration from Paris. The gay swing of cape is followed by the full, knife-plaited skirt. The long waist and string girdle are further fashion points conspicuous this season. $79.50.

An apron, knife-plaiting and tying on either side is the fetching point of another frock. $95.

Three accordion plaited tiers form the skirt of a frock of Georgette crepe whose waist is embroidered in its own colors. New colors favored by this frock are mahogany and bark and of course the ubiquitous navy blue. $47.50.

Rust and blue

COLOR is the note of a frock of navy blue kitten's ear satin, whose Lanvin sleeves, narrow side panels and panel in the front of the blouse are fashioned of rust color Georgette crepe embroidered with blue silk. $63.50.

Color

Color strikes a brilliant note in the embroidery used on women's gowns this season. This is particularly true of silk gowns—as demonstrated by the one illustrated. It is fashioned of a sand-colored heavy crepe de chine, embroidered in greens, blues and orange, and is likewise trimmed with an orange leather applique.

The wide Lanvin sleeve, too, is a 1920 fashion note—which is gorgeously embroidered in this dress.

Knife plaits hold their own this season and are used on the front of this gown. $185.

The combination of silk and wool

is favored of Fashion. One beautiful gown combines a skirt of navy blue duvetyn, with a blouse of heavy pretty color crepe de chine, long of waist, short of sleeve. A narrow panel from neck to hem is embroidered with gay colors. $135.

Women's wraps

attain an extraordinary degree of luxury and beauty this season.

The cape and the dolman have largely influenced the lines of the wraps—as the model illustrated shows.

It is fashioned of navy blue silk duvetyn. Stripe of softest mole are so put on that they follow cape lines, and a high convertible collar of mole-skin is used. Dolman-like sleeves are favored. $465. Another beautiful cape of saddle brown marvella cloth follows straighter lines, accentuated by hand embroidered panels, though dolman sleeves are favored. The collar is edged with a strip of taupe wolf, which is repeated as cuffs. $475.

Second floor, Old Building.

To-day---and the five business days following---will be

Half-Price Days

closing, in accordance with our custom, the

August Furniture Sale

During these Half-Price Days, odd pieces and incomplete suites of furniture, pieces and suites which we cannot re-order or are not re-ordering—everything which would not fit in with the well-rounded collection of furniture at regular prices, which will be assembled for our customers' choice in September, will be marked at half normal prices, and will go out, first come, first serve.

Hundreds of pieces ready this morning. But no quantity of any one kind So come early

There will be chairs for the living-room and the bedroom, but while there may be half a dozen of one style, there will be only one of another.

The same is true, also, of the suites, for bedroom, dining-room and living-room.

And small novelty furniture, so appropriate for gifts, and so appreciated.

Don't think that because it is half price, this furniture is in the least degree undesirable. It is not. There isn't a piece of furniture in the Sale that hasn't got a place waiting for it in some thoughtfully planned home.

If every home-maker of good taste and a proper sense of the value of money realized this, there wouldn't be a piece of furniture left on our floors this evening.

The August Sale has been—as it always has been—a good sale, satisfactory to our customers and to us.

It was marked by a larger variety of grades and styles than is included in our regular stocks. These must be pruned down before the sale closes.

It included special groups which sold well, but of which a few pieces and suites remain. These must be closed out before August 31.

Then there is other furniture which the manufacturers are not duplicating—they like to change their product a little every year. And, because we cannot get any more just like it, we must let go what we have.

Half price will do it.

There's something else to be borne in mind

Certain of the furniture bought for the Sale arrived late—only a few days ago. It went into the sale at greater reductions than we had planned—a quarter and a third less instead of ten per cent., to move it out quickly and to avoid a congestion of furniture which would have inconvenienced our customers and hampered them in making their selections.

A lot of it has been sold.

But there was more than $140,000 worth, and some of it is still to be had, at a quarter and a third off—fine, upholstered over-stuffed two and three piece suites for living-room and library, easy chairs to match, dining-room suites, one very good design of walnut, mahogany and enameled bedroom furniture to be sold *en suite* or in separate pieces, and a remarkable 4-piece bedroom suite of walnut at $195.

And, back of this and the half-price furniture, is every piece of home furniture, including the exclusive Belmaison reproductions—at a reduction of at least 10 per cent. from normal prices—

—for today and five days after,

—and for no longer.

On September 1st all Wanamaker furniture will be at normal prices.

NOTE.—The Half-Price Furniture will be grouped by itself on the west side of the Rotunda on the Fifth and Sixth Galleries, New Building—living-room and library pieces on the Fifth, bedroom and dining-room pieces on the Sixth.

The New York Times

"All the News That's Fit to Print."

PUBLISHED EVERY DAY IN THE YEAR BY THE NEW YORK TIMES COMPANY.
ADOLPH S. OCHS, Publisher and President.
B. C. FRANCK, Secretary.

NEW YORK, TUESDAY, AUGUST 24, 1920.

OFFICES: [Telephone Bryant 1000.]
Times Building..........Times Square
Times Annex...43d St., west of Broadway
Downtown.........7 Beekman Street
Wall Street.........3 Rector Street
Harlem..2,100 Seventh Av., near 125th St.
Bronx.........2,914 Third Avenue
Washington Heights.......3,525 Broadway
Brooklyn..........401 Fulton Street
Staten Island....63 Stuyv. Pl., New Brighton
Queens....317 Fulton Street, Jamaica, L. I.
Elizabeth........200 Morris Avenue
Hoboken..........61 Second Street
Jersey City.......80 Montgomery Street
Newark...........810 Broad Street
Paterson.........13 Park Avenue
WASHINGTON......Riggs Building
CHICAGO.....1302-1304 Tribune Building
ST. LOUIS.....612 Globe-Democrat Building
DETROIT........403 Ford Building
SAN FRANCISCO.......742 Market Street
LONDON.....12 Salisbury Square, E. C.
PARIS....Au Matin, 6 Boulevard Poissonnière

SUBSCRIPTION RATES.
TWO CENTS in Greater New York. Three Cents within 200 miles. Four Cents elsewhere. Sunday, Five Cents in Manhattan, Bronx and Brooklyn; Ten Cents elsewhere.

By Mail, Postpaid.	One Year.	Six Months.	One Month.
DAILY & SUNDAY...	$12.00	$6.00	$1.00
One week, 25c.			
DAILY only	10.00	5.00	.85
One week, 20c.			
SUNDAY only.........	4.00	2.25	.40
SUNDAY only, Canada	6.00	3.25	.55
FOREIGN RATES.			
DAILY & SUNDAY...	$26.00	$13.30	$2.40
DAILY only.........	17.40	8.90	1.45
SUNDAY only.........	9.75	5.12	.86

Binder, Picture Section, $1.75; Magazine, $1.25.
THE ANNALIST (Mondays), per year, $5; Canada, $5.50; other countries, $6. Binder for 52 issues (one vol.), $1.25.
THE NEW YORK TIMES BOOK REVIEW AND MAGAZINE (Weekly), per year, $1; Canada, $1.50; other countries, $2.
TIMES MID-WEEK PICTORIAL (Thursdays), 1 year, $5; Canada, $6; other countries, $6.50. Binder for 52 issues, $1.25.
TIMES CURRENT HISTORY, illustrated Monthly Magazine, one year, $4; Canada, $4.50 (foreign $5). Per copy, 25c.
Entered as second-class mail matter.
THE NEW YORK TIMES INDEX. Quarterly—Full Cloth, per copy, $2; per year, $8.
THE NEW YORK TIMES WAR VOLUMES—20 volumes in the set—illustrated—Cloth, $80; three-quarter leather, $100; full leather, $130—encyclopedic history European War.

The Associated Press is exclusively entitled to the use for republication of all news dispatches credited to it or not otherwise credited in this paper, and also the local news of spontaneous origin published herein.
All rights of republication of all other matter herein are also reserved.

MODERATION.

Our Government urges, or warns, the Poles not to seek any military triumphs beyond their own borders. Similar advice has gone to them from London. It is good advice. The Poles ought to be moderate in the hour of victory. But what about their enemies? It is reported from Minsk that the Soviet terms of peace are even more drastic than they were supposed to be when the Soviet Armies were at the gates of Warsaw. All the moderation cannot be on one side. The Poles might well protest that it is time for Messieurs les Bolsheviki to begin being a little moderate. And Poland also may be excused for thinking that the wishes and counsels of England and America seem a little pale beside those of France. While Washington was talking about "all available means," the French produced some very effective means. It will not be strange if, for some time to come, Poland should, as our Paris correspondent intimates that she will, look mainly to France for direction, as well as for aid and comfort.

GOVERNOR M'CALL ON THE SENATE.

It is a pity that Mr. HARDING, before he delivered his panegyric on the Senate, could not have read the article by ex-Governor McCALL of Massachusetts in The Atlantic Monthly for September. It is a sober and informed critique of the recent development of the Senate's functions and pretensions. Mr. McCALL does not hesitate to speak of attempted "encroachment of the Senate" upon both the House and the President. The practice has grown up of Senators thinking of themselves as "original negotiators of treaties." This is one reason why they go to work to oppose or eviscerate any treaty in which they have not had a hand in advance. The obstruction and mischief have become so notorious that Governor McCALL thinks there should be an amendment of the Constitution to transfer the power of ratifying treaties from the Senate to the House.

Without going into this highly debatable question, attention may be called to what the Massachusetts observer has to say of the debates in the Senate upon the Versailles Treaty. He can see in them only a proof of the "moral decadence" of the Senate. Readers of the speeches would find a few of "real eloquence and analytical power," but would see "a "cause of colossal importance brought "down to the level of the hustings." They would also "see it too much "disfigured by hate and marred by "the raven's croaking note." Altogether, this Massachusetts Republican concludes that "the moral tone "of the debate as a whole fell far "below the sublime level of the "theme." One hopes that Senator LODGE will be too busy campaigning to read this.

The particular passage which Senator HARDING should note is the one in which Mr. McCALL sticks a sarcastic pin into the swollen complacency of certain Senators. It runs as follows:

> In order to succeed at his trade, a member of an oligarchy must become a highly artificial being. He must cultivate the illusion that he is exactly the opposite of what he is; for a self-confessed oligarch would be compelled to abandon the profession at once. In poses and mummery he must rival a Roman augur. It is not difficult to produce illusions when on each new day we may look upon a newspaper here in the making. But the times are not now propitious for a few men to run the Government and parties of the United States and to cherish the illusion that we are having popular government.

It will, of course, be easy for resentful Senators to assert that Governor McCALL is a sour-grapes critic. He tried hard enough, they will say, to break into their charmed circle. But the real question is whether his little picture of their absurd self-satisfaction is not to be regarded as both true and amusing. Puffed-up Senators may call it sheer impudence, but the general verdict will be that it is a timely shot sent home.

PLATFORM AND PRISON.

According to a Washington dispatch to The World "a member of the President's Cabinet" has framed and sent to the Governor of every State, for introduction into the Legislature, a bill making a legislator whose vote upon any measure is "in violation of "any principle or policies set forth or "declared for in the party platform "upon which he is elected" guilty of a felony. If convicted he is to be confined "in the penitentiary for any "term not to exceed ten years, and in "addition thereto shall forfeit his "rights as a citizen to vote."

If such a bill has been prepared by a member of the Cabinet he has taken a solemnly and delightfully humorous way of focusing public attention upon the interminable scrap-bag and omnium-gatherum platforms that have too long been the political fashion and are growing more and more intolerably superfluous. To assume that this mass of policies calculated for all attitudes is, in every jot and tittle, a law to the party that puts it forth, and that any legislator voting against any bill not consonant with some statement in the long beadroll of bids for votes shall languish in a prison cell, is a delicious stroke of satire. Probably the wag was afraid to suggest that "the deaf and desperate head" of the platform-breaker should be visited by the State with something lingering, like boiling oil.

Of course it would be difficult for a member of a Legislature to vote at all if he had to wade through the vast waste and muddle of his platform to find out whether he was about to commit a felony. Sometimes pledges made for political purposes in a platform have had to be broken in the public interest. Presidents have urged and Congress has consented to the violation of "party pledges"; and almost every platform is crowded with "pledges" that can't be carried out and that nobody expects to be carried out. The length and verbosity of party platforms are deplorable; but the voters, most of them unequal to the task of penetrating these jungles of words, find out by their own instinct what the cardinal policies and promises are. On them or on one of them the result of the election usually depends. A platform ought to be short, clear, definite. It ought to be possible when one party is victorious and the other defeated to tell exactly on what the people have pronounced judgment. Thus responsibility would be established. The party managers and platform makers prefer to befog the public as much as possible.

Even if this "member of the President's Cabinet" be an allegory from the Potomac, the thrust at the monstrous balloons sent up into the inane by political parties every year and every four years, is commendable. It is good to tell the truth laughingly. The satirist may have had a subsidiary object, too. Gravely pretending to manufacture a new felony, he may be gibing at the modern mania for inventing and punishing new offenses.

AN INDUSTRIAL CODE.

The United States Chamber of Commerce announces the result of its referendum on twelve propositions embodying an employers' code for the regulation of relations with labor. Naturally a commercial or capitalist view is reflected and the votes cast are important chiefly as an indication of the current of opinion from that point of view. The twelve propositions cover the most contentious points in this thorny subject, but the negative votes were below 54 as the maximum in a total running between 1,479 and 1,564. The proposition which polled only two negative votes and nearly the maximum ayes was that law alone could limit the right of individuals to make individual labor contracts of a lawful sort. There were only four negatives on the principle that shops should be open or closed as the result of agreement between the workers and the employers. The employers concede and demand the right of collective action on the part of both workers and wage payers, under the regulation of law, with mutual responsibility for the observation of obligations and without duress over those wishing to coöperate or to refrain. The restriction of output by either labor or capital with a view to the creation of artificial scarcity and increase of prices is declared anti-social, and the wage should be proportioned to the production of the worker. The declaration which commanded the negative maximum of 54 votes was that, when workers and employers deal with each other through representatives, the representatives "shall not be chosen "or controlled by, or in such dealing "in any degree represent any outside "group or interest in the question at "issue." The remaining declarations are of less interest and the votes run through all with singular uniformity.

There were votes taken separately upon proposals that there should be laws against strikes on public utilities and that there should be provided legal methods of adjusting such disputes. These votes commanded 1,571 ayes as a maximum and a maximum of 100 noes. It seems odd that the members should be more united on questions of private than of public interest, but on the record there was most agreement with labor where complete instead of approximate unanimity against it might have been looked for. Strikes by Government workers were condemned on the ground that allegiance should not be divided between Government and unions, and the principle was asserted that public welfare should control labor relations of public service corporations, but there is a disclosure of a considerable minority of even capitalist sentiment against compulsion in labor disputes.

There are points of distinction between this capitalist sentiment and sentiment in labor circles on the same subjects. One difference is that the capitalist sentiment recognizes that there are two sides to these questions and that the proposals are made in a balanced form, with recognition that the public interest is paramount over either side. Another difference is that the employers stand for the enforcement of law, whereas unions often are reckless in defiance of law, contracts and awards made under mutual submissions. The coastwise strike, the coal strike, the several outlaw strikes are current examples. There are critics of the laws and their enforcement in all camps, but labor would be prudent not to allow capital to claim an advantage in respect for law and good faith. One with the law is a majority against all opponents.

NO CROMWELL IN SIGHT.

The somewhat futile Irish debates in the House of Commons had at least one interesting result. They drew Lord MORLEY from his studied political retirement. In a letter to The London Times he refers to the fact that "the great name of Cromwell" has made its appearance in the Irish controversy for the first time since 1895, when MORLEY was Irish Secretary. At that time the Government proposed a vote of $2,500 toward a public statue for OLIVER CROMWELL. Of course, the Irish Nationalists took fire. A section of the Liberals revolted. The Unionists greeted the plan with "thick-witted gibes," forgetting that CROMWELL was the greatest Unionist of them all. The upshot was that the Government surrendered, putting it tactfully on the ground that if a national memorial was so objected to it was best not to proceed with it. This capitulation was greeted, writes Lord MORLEY, "with "wild cries of aboriginal joy from our "Irish friends."

MORLEY's reference to the "reappearance" of Cromwell refers, it is to be supposed, to a recent passage at arms between Mr. ASQUITH and Mr. LLOYD GEORGE. When the Irish Coercion bill was before the House of Commons the former Liberal leader declared that it would require a Cromwell to make it work. He added sweetly: "I do not see a Cromwell sitting on the Government benches." When Mr. LLOYD GEORGE came to reply he intimated that Mr. ASQUITH had himself tried to be a Cromwell, and had made rather a mess of it. Lord MORLEY so feels the wonted fires still burning in his ashes that he wishes he had been present in the House to give his own estimate of "CROMWELL's Irish chapter." He finished his letter with a note of warning to any rash peer who might be disposed to take the matter up, saying: "If any Cromwell should "ever be sought and found in the "House of Lords, I shall there re"spectfully urge the perusal of Chap"ter 14 of Volume 2 of FIRTH's 'Last "Years of the Protectorate.'"

THE LITTLE ENTENTE.

The Czechoslovak, Jugoslav and Rumanian Governments have now formally accepted the alliance which has acquired the name of "the Little Entente." According to Dr. BENESH, the Czechoslovak Foreign Minister, the purpose of the combination is "to "secure peace and order in Middle "Europe." Primarily this alliance was formed for defense against the reactionary Government of Hungary, which takes every opportunity to proclaim its purpose of recovering the territories lost by the Peace Treaty to the Czechoslovaks, the Jugoslavs and the Rumanians. At present Hungary is hardly a match for any single one of these States, but so long as they had no agreement, and such questions as the Jugoslav-Rumanian dispute over the Banat threatened to make trouble, there was a chance that the Magyars might find a favorable opportunity to start a new war.

The alliance doubtless also has a defensive purpose against a possible Russian attack. Rumania is more immediately exposed than the others, but if the Bolsheviki attacked Rumania there would be danger for the whole Danube area. The inclusion of the Czechs, whose quarrel with the Poles has inclined them toward sympathy with Russia, indicates that toward Russia the alliance is purely defensive; it will not make any trouble, but it greatly lessens the prospect of trouble from the East.

Vienna reports would have it that British and French officials are displeased at the action of the small States in making an agreement without consulting the great Powers. It is not unlikely that some French and British officials entertain such views. Particularly in the French Foreign Office there may be some dissatisfaction with an alliance which means the end of several optimistic schemes cherished in Paris—setting HORTHY's Magyar army against the Bolsheviki, or inciting the Czechs and Rumanians to join in the war on the side of Poland. These schemes could have done little good to France and little harm to Russia, but they might easily have ruined the Danube States. The Danube peoples are learning quickly what the Balkan States learned after a long time—that their salvation rests in their own hands and cannot be looked for from great nations at a distance, primarily concerned with their own interests. Czechs, Jugoslavs and Rumanians owe much to France, but the debt cannot profitably be paid by gratuitous suicide.

ORGANIZE THE ORCHARD.

The most sensational feature in the predicament of our State's apple crop is, so to speak, its normalcy. With a bumper yield of some 40,000 carloads, the market price of $1.50 a barrel scarcely pays the cost of picking. The prospect is excellent for cider on the farm, but even when every allowance is made for rustic bibulosity tons of fruit will rot beneath the trees. And while the grower is offered about 1 cent a pound, apples are selling in the city for 10, 15 and even 25 cents a pound. This is no new phenomenon; the situation differs from last and every other year only in the abundance of the crop.

Loud cries are raised against the middleman, and he is probably no nearer perfection than the rest of us; but the true source of this hideous waste lies in the fact that the farmer is not organized to meet a purely business situation on a business basis. The apples we eat come mainly from the Western grower — who is organized. They are grown in districts where every tree is systematically and scientifically sprayed against injurious insects and fungi; where the apples are picked by hand and marketed without any bruise; where all fruit with the least blemish is discarded and the remainder packed in uniform grades and sizes. When an Eastern buyer orders Western apples he knows precisely what he will get, and when the consumer puts his teeth into them he knows precisely what he is biting. They are true apples of Eden, and few sons of Adam, having once sinned against their native State, are likely to take a chance with the home product. If the primal Garden had been located in New York, the father of us all would have stopped, looked and possibly listened for the serpent—with the result that we might still be living in a state of innocence.

Nevertheless the New York apple is, "simply of itself and undefiled," far more juicy and full flavored than the flawless beauties from the West—probably the most delicious apple in the world. More than that, it is as wholesome as it is delicious. The Western apple has generally an excess of fibre, which not only impairs its eating quality but which, unless each mouthful is ground to pulp, causes fermentation, with resultant indigestion. People who in their youth in the country ate apples raveneously and with impunity leave the modern apple to adorn the centre dish, and perhaps eventually substitute for it "property" fruit from the china shop, lamenting meantime that their digestion is no longer what it was.

The problem of the Eastern orchardist is not simple. Spray as he will, his labor is largely lost unless his neighbors spray likewise, for the codling moth has wings and the spores of fungi are borne upon the wind. Wherever there is an abandoned farm there is a more abandoned orchard, which is a menagerie of the most abandoned pests. And whereas Western orchards tend to concentrate in narrow valleys, easily controlled, Eastern orchards are scattered far and wide. Doubtless we shall never quite equal the apple that can be eaten, and often eaten only, with the eyes. Yet we have individual orchardists and not a few co-operative groups that grow apples of the soundest and find a ready market for them, not only here but in Europe. But their trade is mainly with individuals who know their wares. In the general market the prevailing commodity is a barrel with a layer or two of sound fruit that masks a chamber of horrors.

Thanks to the bill fathered by Senator CAPPER, the legal difficulties in the way of co-operation are likely to be soon removed. When the farmer reaches his full stature as a business man and a bargainer, he should make short shrift of whatever abuses are chargeable to the middleman.

ROUNDING OUT THE CITY.

The opening of a little more than three miles of double-track subway on one of Brooklyn's leading streets and a little less than five miles on another means more than the bare figures indicate. The new subways are crossed by nine lines of tributary trolleys. People riding on them now have to pay a dime to reach New York's chief centres. The same ten cents will enable them to ride in subways and save many minutes. All within walking distance of the new subway get a nickel fare. Thus many square miles of cheap residential land are thrown into a market ripe to take it.

Heretofore the opening of new subways has oversupplied the house lots, with depressing effect on Manhattan residences except of the costliest sort. But now there will be no surplus. The opening of these square miles affords hope of building homes or flats for the average renter. The owners of these lands have a profit which is the best sort of basis for the equity which must exist before there can be any mortgage or building loans. The proposal to exempt mortgage money from taxation will fail of its purpose to supply building funds unless there is a profit for the builder. There is no initiative in mortgage money. It never builds of its own motion, because it never takes any risk if it knows it. The builder's profit on his equity is the mainspring of construction and it is idle to exempt the mortgage money while the profits of the builder and landlord are reduced or destroyed. During the earlier stages of subway construction landlords bid for tenants by all sorts of concessions. Renters were wise to rent then. They see the wisdom of owning now.

All the east side subways reach Brooklyn through the old tunnel; the west side subways through the new Clark Street tunnel. Both the east and west side subways from Manhattan run through the same stations on part of the Brooklyn route. Thus Brooklyn subway patrons reach either set of express trains by transfer from the other by simply stepping across a platform. In Queens the Interborough and B. R. T. trains were planned to run through the same stations, but the B. R. T. cars were made too wide to pass the platforms. Brooklyn passengers want old-model cars used on these Queens lines until the platforms have been cut down. They also would like transfers granted where the B. R. T. elevated and subway trains cross or meet. The dual subway plan will be incomplete without a connection between these routes, giving a through ride for a nickel without change.

The Interborough system is now complete except for the extension of the Queens tunnel to Times Square. The B. R. T. system lacks the crosstown tunnel to Union Square in Manhattan. That tunnel contract has just been let at an additional cost to the city of two million dollars, the war having caused the default of the original contractor. The real loss to the city is greater than the contract price, through the lack of the house lots which would be brought within the nickel radius and the reach of the tax assessor, who is said to be looking for a billion dollars of new values. The failure of the city to make its expected growth of population is due more to the delay in completing the subway system than to war conditions. The inveterate critics of the dual subway have a task which grows more difficult every month.

TOPICS OF THE TIMES.

An Ungallant Motto of Maryland.

The State seal of Maryland bears the legend Crescite et Multiplicamini, "Increase and Multiply." According to a Baltimore dispatch, the motto on the State coat-of-arms reads "Fatti Maschii, Parole Femine," "Deeds Are Masculine, Words Feminine." If this be the case, the women folk are right in objecting to it. It isn't civil and it isn't a fact; and it is the lamest of explanations to say that in Italian a fact is masculine and a word is feminine. There must be a "new departure" and a "new deal" in mottoes to correspond with the new political position.

The Massachusetts State motto fortunately belongs to both sexes, Latin urbanely omitting the pronoun: "By the sword he or she seeks tranquillity under liberty." Some suffragists rather cruelly proposed that Maryland should adopt the Virginia motto, "Sic Semper Tyrannis." Under present and recent circumstances that might seem like a jab—too well deserved, alas!—at the dethroned tyrant, Man. Why not admit candidly the exact feminine status, domestic, social, political, and inscribe upon that coat-of-arms Dux Femina Facti; which may be concisely Englished as "Woman Is the Boss"?

"Aviation" in Sugar Prices.

Sugar at 10 or 11 cents a pound before New Year's is predicted by a Chicago committee that has been investigating the recent "aviation" of prices. What went up so spectacularly is evidently coming down on the heads of the aviators themselves.

The crisis was reached when the Federal Reserve Banks, scenting the profiteer in a price of 31 cents a pound, began calling loans that had been made on hoards of sugar. Then it appeared that our crop of sugar beets is 30 to 40 per cent. larger than ever before, while Europe is again in the market with beet sugar. In the Middle West farmers are already contracting to sell their beets at $11 and $12 a ton, which should mean ten-cent sugar. Meanwhile the Cuban sugar crop is estimated at 4,000,000 tons, which is three times the last crop before the war.

In some measure the late rise resulted from the buying of housewives who were anxious to lay in enough sugar for the season's canning. Such buying will doubtless continue; but the Chicago committee advises all possible moderation and delay. In the face of present conditions the price cannot make any marked advances, and the probability is that if housewives limit their purchases to the actual needs of the moment it will remain stationary or decline.

Vindication of the Rocking Chair.

There are no savants like the French. When they investigate a question they do it scientifically and without a trace of prejudice. For example, the French Academy of Sciences has just finished an exhaustive inquiry into that "American fad," as it has been considered in Europe, the rocking chair. The verdict is strongly in favor of it on every physiological ground. We in this country scarcely knew the scientific justification for the rocking chair. It was enough for us that it was comfortable. But now the French reveal to us that in our blundering rule-of-thumb way we had really hit upon a great truth. The rocking chair assures the "normal position of the skull on the spinal column," is most conducive to proper breathing and has Heaven knows what additional merits.

It is to be hoped that this authoritative decision will put an end to the wonder and ridicule excited by the few American "rockers" that find their way into benighted Europe. At home, it beseems us to take our vindication modestly. There will be some whom all the wise men in France cannot persuade that an acre or two of women on the piazzas of a Summer hotel, all rocking with a lamentable lack of unison or rhythm, is a pretty sight. But the candidate who sticks to his porch rocking chair will take fresh courage from this French scientific indorsement.

The Power of Anders Zorn.

ANDERS ZORN was an artist of the kind that is vigorously attacked and quite as vigorously praised—a highly valuable quality in a field in which, on the basis even of merit, publicity is almost impossible.

When a technical problem interested him, he solved it with an almost uncanny directness of masterhood; but the more ordinary and fundamental problems he sometimes quite neglected. From the pedestrian point of view the result is a certain unevenness of execution, not to say sensationalism. But the true spirit of the artist was far above the merely meretricious. His etchings abounded in native vigor and his portraits in that which, after all, is the true quality of portraiture, instinctive human nature and salient character.

Born in a country with no native school of note, he early left Sweden and wandered over the earth, taking his own where he found it, but never descending to the merely eclectic or imitative. His virtues and his faults were all his own and he will doubtless be recognized as one of the most vigorous individualities of his time.

FACTS ABOUT WRANGEL.

Comment on an Article by Paxton Hibben.

To the Editor of The New York Times:

The New Republic in its issue of Aug. 25 prints an article by Paxton Hibben under the title "Russia's Newest Democrat—Wrangel." As the article is replete with half-truths such as The New Republic specializes in, I will thank you for space for a brief reply.

Mr. Hibben starts his article by reproducing Wrangel's order against the Kuban Cossack "Rada." This "Rada," or Parliament, to begin with did not represent any considerable portion of the population, was not elected by general suffrage, and did not, therefore, speak in the name of a majority of the Kuban Cossacks. Its constituency was of the same ilk as Petlura's Ukrainian separatists, and they were just as dangerous to the regeneration of a united Russian State. As a soldier in the cause of Russia's re-establishment, Wrangel was justified in taking drastic measures, and I wonder what Mr. Hibben would do if he were in the place of Wrangel, let us say, in a similar civil war in America, when the State of New York would declare its secession from the Union.

But why should Mr. Hibben put the burden of the whole responsibility upon General Wrangel when General Denikin had already ten days earlier issued an order which read, in part, as follows: "I order that these persons [some of those mentioned in Wrangel's subsequent order] be brought before a court-martial for treason as soon as they appear on the territory of the South Russian armed forces." As Denikin was at that time Wrangel's superior the latter merely carried out a military command from his chief, as any good soldier will do. This is the most that could be said against Wrangel, and outside of the readers of The New Republic no sane person, and no patriotic Russian, will find fault with that.

As for the writer's demagogic attempt to prejudice his readers against Wrangel by pointing out his descent from the nobility, this will only cause a knowing smile among us Russians who don't forget the great fighters for freedom and democracy which have sprung from the Russian nobility ever since the days of the Decembrists and down to Count Leo Tolstoy. And, since the proof of the pudding is supposed to be in the eating, Mr. Hibben's terribly sinister old lady from Tiflis has proved a most unreliable source of information as to Wrangel's intentions, for it is only a day or two ago since we all read the glad news that no other but Wrangel himself brought the first sacrifice to the interests of a new Russia by dividing the 60,000-acre estate of his mother-in-law among the peasants.

Today's NEW YORK TIMES carries a dispatch telling us that a treaty has already been concluded between General Wrangel and the Kuban and other Cossacks, which proves that there is not any feeling against Wrangel in the Kuban, the people there evidently knowing better than The New Republic and Mr. Hibben what is good for them.

EMANUEL ARONSBERG.
New York, Aug. 20, 1920.

Corrections and Criticisms.

To the Editor of The New York Times:

It is a pity that writers who are apparently totally unfamiliar with the spirit of Spanish and Hispanic American peoples and customs should continue to publish articles which are supposed to give authoritative pictures of our Latin neighbors. Such articles as the one published in today's TIMES under the title of "Raising Cain in Cuba" irritate rather than amuse by their amateurish flavor and exhibition of naive ignorance.

It would be interesting to learn the authority for the author's statement that most of us know so much more French than Spanish, and that it is so much more difficult to pronounce a Spanish phrase than a French one. An investigation of the comparative number of students of French and Spanish in our schools and colleges would perhaps have prevented such an erroneous remark. But when we find such words as "bodiga, malcon, frontal and Jai Alai" instead of "bodega, malecon, fronton and pelota" we realize the source of the idea.

Perhaps the most amazing statement made in the article, however, is that "Cuba, like Spain and South America, has her Government controlled lottery." It seems unfair to the more progressive of the ten distinct countries of South America to include them in such a sweeping and uncritical generalization as this.

W. E. D.
New York, Aug. 22, 1920.

REALITY.

Sophisticated sparrows on the dirty eaves
Quarrel noisily, darting in and out;
The rain drips dully as a hopeless woman grieves,
And gurgles from the evil-looking spout.

The naked trees, with bare arms, reach and pray
Unto the gray, unpitying fog of sky;
And in the dim light of a sodden day
A mangy, half-starved dog goes howling by.

The sun comes out. A robin clearly calls—
That lovely sound that challenges the soul;
The bare trees sparkle, and rare beauty falls
Athwart the streets—and glorifies the whole.

GRACE G. BOSTWICK.

WARN KIN OF WAR DEAD.

Must File Removal Requests Without Delay, Says Department.

Special to The New York Times.

WASHINGTON, Aug. 23.—Announcement was made by the War Department today that the return of American soldier dead is dependent upon definite requests of the legal next of kin being received in sufficient time for transmission to Europe prior to the completion of cemeterial operations in a particular area.

"Relatives of our soldier dead," read the announcement, "in many instances and sometimes repeatedly change their requests, vacillating between shipment to this country and permanent burial abroad. Obviously it is impracticable to revisit cemeteries where operations have been completed in order to disinter the remains that were previously requested to permanently remain abroad.

"Operations have practically been completed in the zone of Great Britain, and after the Graves Registration Service forces leave Great Britain no requests for the return of remains from that area will be favorably considered. All bodies left will have been at the request of relatives, thus terminating the obligation of the Government as regards transportation."

The War Department is daily in receipt of letters commending the army on the work of removing our soldier dead from France.

PASS TESTS FOR CONSULS.

State Department Announces 27 Successful Men in Examinations.

Special to The New York Times.

WASHINGTON, Aug. 23.—The State Department announced today that twenty-seven men passed the Consular Service examination held in June. The names and addresses of the successful candidates are as follows:

Austin C. Alden, Milton, Mass.; George Atcheson, Jr., Berkeley, Cal.; Charles A. Bay, Pittsburgh; F. Harold Brown, Leesburg, Va.; Harry E. Carlson, Joliet, Ill.; Culver B. Chamberlain, Kansas City, Mo.; Thomas Dickinson, San Antonio, Texas; Leon Dominian, New York City; Hooker A. Doolittle, Utica, N. Y.; Harold D. Finley, Saratoga Springs, N. Y.; Peter H. A. Flood, Nashua, N. H.; Walter A. Foote, Philadelphia; Ray Fox, Berkeley, Cal.; Arthur B. Giroux, Brooklyn, N. Y.; Donald R. Heath, Topeka, Kan.; Jack D. Hickerson, Temple, Texas; Clark P. Kuykendall, Towanda, Pa.; Arthur C. Millspaugh, Augusta, Mich.; P. Harley Moseley, Tampa, Fla.; James O. Murdock, New York City; Robert D. Murphy, Milwaukee, Wis.; Alexander K. Sloan, Greensburg, Pa.; Leland L. Smith, Portland, Ore.; Robert Lacy Smyth, Berkeley, Cal.; Leo D. Sturgeon, Chicago; Marshall M. Vance, Dayton, Ohio; Rollin R. Winslow, St. Joseph, Mich.

KANSAS CITY HAS 324,410.

Now Ranks as Nineteenth City, with an Increase of 30.6 Per Cent.

WASHINGTON, Aug. 21. — Kansas City, Mo., whose 1920 population was announced today by the Census Bureau as 324,410, takes rank as nineteenth city of the country. Ten years ago it occupied twentieth place. The city during the last decade had an increase of 76,029, or 30.6 per cent., which was exceeded by the increase of two previous decades. Its percentage of growth was the smallest in its history, excepting the decade ending with 1900.

The 1920 census of only one city having 100,000 or more has not yet been announced. That is Richmond, Va., which ranked as thirty-ninth city ten years ago.

The country now has sixty-seven cities with a population of 100,000 or more. Ten years ago there were only fifty. Many changes in the rank of cities have occurred during the decade, the most notable being the advance of Detroit from ninth to fourth place and Akron, Ohio, from eighty-first to thirty-second rank.

Other census announcements of populations today were:

Santa Barbara, Cal., 19,441, an increase of 7,782, or 66.7 per cent.

Elyria, Ohio, 20,474, an increase of 5,649, or 38.1 per cent.

Petersburg, Va., 31,002, an increase of 6,875, or 28.5 per cent.

TO AVERT SHIP RATE WAR.

Benson Confers with French Line—High Coal a Factor.

WASHINGTON, Aug. 23.—Entrance of French maritime interests into the transatlantic rate conference for the stabilization of overseas shipping charges was discussed today by Oscar Cauchois, general manager of the freight department of the Compagnie Generale Transatlantique, and Chairman Benson of the Shipping Board.

While no conclusion was reached, Admiral Benson said he believed that French shipping interests would enter into the proposed agreement designed to prevent a rate war. The Chairman added, however, that proposals for a division of tonnage by the different countries at various ports would not be considered by the board, because its policy called for absolute freedom of the seas.

The bunker coal supply is one of the problems facing the French Line in American ports, the Chairman said, adding that Mr. Cauchois had reported that the steamship La France required 5,000 tons to make each return trip and that the coal cost $18 a ton.

High coal prices were attributed by the Chairman to speculators taking advantage of the recent drop in ocean freight rates to contract for coal for export.

CAR SHORTAGE IMPROVED.

More Loaded and Fewer Stalled on Roads, Says Service Report.

WASHINGTON, Aug. 23.—The greatest improvement in the car shortage situation since January is now being accomplished by the railroads of the country, the Railroad Car Service Commission declared tonight.

Commercial freight loaded during the week which ended Aug. 7 comprised 942,000 cars, compared with 914,000 cars during the previous week and 872,000 cars for the corresponding period in 1919.

The car shortage for the week ending Aug. 6 amounted to 125,219 cars, compared with 132,370 cars for the previous week.

The roads during the week of Aug. 13 were unable to move 79,213 cars, while for the previous week the car accumulation was 84,949.

REFUSE KOREAN INVITATIONS

American Congressional Party Will Attend Only Two Functions.

TOKIO, Aug. 22.—Advices from Korea state that the American Senators and Representatives have decided to decline all invitations for entertainment except the official Korean reception and also a joint Korean-Japanese reception.

The members of the party plan to go directly to Fusan from Mukden and embark at Fusan on a special Japanese steamer. They will proceed to Kobe by way of the Inland Sea, stopping at the sacred island of Miyajima.

Arrests of Koreans continue. Three men alleged to be revolutionary leaders have been imprisoned at Pyengyang together with three other persons suspected of throwing a bomb at the municipal building recently.

New York Central Bond Hearing.

WASHINGTON, Aug. 23.—The Interstate Commerce Commission today set Aug. 30 for hearings on the application of the New York Central Railroad for authority to issue ten-year 7 per cent. collateral trust gold bonds to the amount of $25,000,000 and refunding and improvement mortgage bonds to the amount of $25,000,000.

SAYS POSTAL GAINS REFLECT PROSPERITY

J. C. Koons, Burleson's First Aid, Tells Publishers of Need for $30,000,000 Project Here.

WANTS THREE POST OFFICES

Year's Revenues in New York City Totalled $50,000,000—Redfield Speaks On Economy.

The growth of the postal business indicates that the country is in no danger of a panic, according to First Assistant Postmaster General J. C. Koons. Mr. Koons spoke yesterday at the second annual meeting and luncheon of the National Publishers' Association at the Waldorf. He devoted himself principally to advocating a Congressional authorization of $30,000,000 to make New York's mail handling facilities the finest in the world. William C. Redfield, former Secretary of Commerce, also spoke.

Mr. Koons said postal revenues amount to more than $450,000,000 annually for the whole country and are increasing at an unprecedented rate, having grown more than 26 per cent. during the March quarter while the average increase for the past fifteen years has been but 5.88 per cent.

"The postal service is the best known barometer of business," he continued. "Any stagnation of business is reflected quicker in the postal service than any other place. Judging by this standard, if any of you are apprehensive of the future of our business prosperity your fears are groundless, as the postal service is having an era of unprecedented prosperity. We transact a money order business of $1,200,000,000; handle and transport 1,250,000,000 pounds of second class mail matter; more than 3,500,000,000 pounds of parcel post and thousands of tons of third class matter each year."

Mr. Koons said the postal business of New York City proper last year amounted to approximately $50,000,000, an increase of 30 per cent. over the previous year and that, at the same rate it would double within a little more than three years. H said the problem here had been solved only in part by renting private buildings.

"There are three immense problems, of the utmost importance, which can only be solved by government-owned buildings," he added. "The amount involved is too large to be financed and handled economically as a rental proposition under present abnormal conditions. I refer to the Pennsylvania Station, the downtown Post Office and the Grand Central Terminal. More mail is handled between these three points than any three points in the world.

"The only solution of the problem is to construct a large Post Office building in the downtown or financial district, one in the rear of what is known as the Pennsylvania Terminal on the square of property belonging to the Pennsylvania Railroad, and one in the vicinity of the Grand Central; these three to be connected by an underground tunnel at least 15 feet wide and 8 feet high, of sufficient size to transport all the mail for years to come, the mail to be transported through the tunnel on cars automatically and electrically operated.

Ex-Secretary Redfield's subject was "What Is Public Economy?" He said there was much loose talk of Government economy by ill-informed persons and that many economies could be accomplished only by crippling or ending invaluable Government services.

Just as the executive officers of a corporation should not be excluded from direct statement to the board of directors, he recommended that members of the Cabinet and their subordinates be put where they could speak to Congress so it and the country might hear, and where Congress could ask questions without resorting to the "second hand method" of committee meetings.

H. M. Swetland, President of the United Publishers' Corporation, presided at the business meeting and at the luncheon which preceded it.

LABOR'S PLAN TO END WAR.

International Committee Urges Universal Refusal to Ship Arms.

LONDON, Aug. 22.—Organization of all workers in the world to fight against future wars is urged in an appeal to "the Proletariat of the Universe" issued by the committee of the International League of Trade Unions at Rotterdam and signed by a number of European labor leaders.

"One of the best methods of preventing future wars," says the statement, which is published in The Times, "is to refuse to transport troops or war materials. Organized labor should cease to be the accomplice of imperialism and militarism, and only the decided action of the people will save mankind."

Other recommendations made by the appeal to world workers include demands that no ammunition trains shall be run, no steamers loaded with war materials, not a single soldier transported, all food supplies be withheld and the manufacture of all war materials end immediately upon the declaration of war. A general world strike would be called if all other methods failed.

"Comrades," the statement concludes, "in 1914 our organization was too weak to resist war. It is now strong, having 27,000,000 members, but its strength rather lies in the spirit which animates it. This organization has in its own hands the power to save the world from a repetition of the cruelty which lies behind it. War against war!"

SYDNEY, Australia, Aug. 23.—The recommendation that workers cripple all industries in the event of future deportation was contained in a resolution passed by the Trades Union Conference, in session here, yesterday. The carrying out of propaganda among the men making up the crews of warships which might be used for the purpose of deporting individuals was also favored.

JEWS SEEK LEAGUE SEAT.

Start a Campaign for Special Representation in the Organization.

PARIS, Aug. 23.—The Committee of Jewish Delegations meeting here announced today that it would conduct a campaign to obtain a seat in the League of Nations for representatives of the Jewish people. The committee, on which are represented the Jews of nearly every country in the world, also stated that it was prepared to launch a worldwide movement among Jews in support of the League.

Plans are being perfected by the committee for the election of Jewish national councils early next Winter in all countries where Jews live. From these councils it is proposed to create a new Committee of Jewish Delegations.

BOY SCOUTS END THEIR TRIP

Will Sail from St. Nazaire Tonight or Wednesday Morning.

ST. NAZAIRE, France, Aug. 23.—The American Boy Scouts who have been attending the "Jamboree" in England and France were visiting St. Nazaire and the surrounding country today while the American transport, Princess Matoika, on which they will sail for New York, completed loading her cargo at the American dock.

The transport will start for the United States Tuesday night or Wednesday morning.

JAMES M. SULLIVAN, EX-DIPLOMAT, DEAD

Minister to Santo Domingo, Who Resigned Unde[r Ch]arges, Dies in Ireland.

ONCE LEADER IN TAMMANY

Cousin of the Late Tim Sullivan, a Lawyer, Had the Support of Secretary Bryan.

Special to The New York Times.

NEW HAVEN, Conn., Aug. 23.—James Mark Sullivan, the former New York lawyer, died at his home in Ireland last week, according to a message received here today.

Following his graduation from the Yale Law School, where he won the Townsend prize, speaking an original oration on Home Rule, he began practice in New York and became prominent in Tammany politics. He stumped the city for Wilson in 1912 and was made Minister to Santo Domingo. He encountered violent opposition because of his awards of contracts, and William J. Bryan, Secretary of State, defended his appointment on the ground that places had to be found for deserving Democrats.

Mr. Sullivan resigned and married an Irish heiress and went to Dublin to live.

It was his short but stormy diplomatic career that brought James M. Sullivan into the spotlight of public attention. He was appointed United States Minister to Santo Domingo on Aug. 12, 1913, through the influence of William Jennings Bryan, and he had been in office only a short time when charges were made against him that he was working not in the interest of this country or of the country he was stationed in, but his efforts were directed in advancing the interests of the Banco Nacional financiers in the matter of contracts and concessions.

The controversy over the fitness or unfitness of Mr. Sullivan as Minister was long drawn out and led, among other things, to the resignation of Walker Whiting Vick as Receiver General of Customs of Santo Domingo. Charges finally led to the appointment of United States Senator James D. Phelan of California by President Wilson on Dec. 16, 1914, as Commissioner to investigate Mr. Sullivan. No direct proof was brought to support the charges, but the testimony at the hearings resulted in a verdict that Sullivan was "unfit." He resigned on July 23, 1915.

Mr. Sullivan was born in Killarney, Ireland, on Jan. 6, 1873, and came to this country as a small boy. He grew up in Brooklyn. According to testimony given at the hearings, he was a cousin of the late Tim Sullivan. When a very young man Sullivan covered sports for a Waterbury paper and acted as press agent in the promotion of athletic events. Later he studied in Yale University, graduating in 1902. He began the practice of law the same year in Connecticut. In 1906 he moved to this city, and practiced until his appointment to the Santo Dominican post.

While interested in sports in Waterbury early in his life, Mr. Sullivan met Jack Rose, who was one of the star witnesses for the State at the trial of Charles Becker, the policeman who was convicted and executed for the murder of Rosenthal. It was Sullivan who acted as counsel for Rose at the time of the trial.

MISS HELEN HEWITT WEDS.

The Bride of Assistant U. S. Attorney Jerome Simmons.

The marriage is announced of Miss Helen Le Compte Hewitt, daughter of Mr. and Mrs. Charles Hewitt of Astoria, L. I., and Jerome Simmons of this city, which took place quietly on Saturday at noon, at the First Presbyterian Church, the Rev. Mr. Butzer officiating.

Mrs. Simmons was active in war work. Mr. Simmons is an Assistant United States Attorney here and has been active in many of the Government prosecutions during the last year. He is a graduate of the University of Georgia, also the University of Virginia, and practiced law for several years in Atlanta, Ga.

Mr. and Mrs. Simmons have gone to Canada on their honeymoon and will return to New York about Sept. 15.

MISS HOBART'S WEDDING.

Plans for Her Marriage to the Very Rev. George B. Myers on Oct. 2.

The wedding of Miss Margaret Jefferys Hobart, daughter of Mr. and Mrs. Henry Lee Hobart of 12 Gramercy Park and Easthampton, L. I., and the Very Rev. George B. Myers, Dean of the Holy Trinity Cathedral, Havana, Cuba, whose engagement was announced last May, will take place on the morning of Oct. 2 at St. Luke's Church, Easthampton. The ceremony will be followed by a wedding breakfast. The Rev. Edward M. Jeffreys, S. T. D., rector of Old St. Peter's Church, Philadelphia, will officiate. Miss Hobart will have as her only attendant her cousin, Miss Elizabeth Peirce of Palo Alto, Cal.

Wed to Lieut. A. C. McAuliffe.

Special to The New York Times.

WASHINGTON, Aug. 23.—The marriage of Miss Helen Willet Whitman, daughter of Mrs. M. A. Whitman and the late William R. Whitman, to Lieutenant Anthony C. McAuliffe, U. S. A., took place this afternoon. The ceremony was performed by the Rev. Mr. Cavan in the presence of the members of the two families.

Bergen-Widden.

The marriage of Miss Elizabeth M. Widden, daughter of Mr. and Mrs. W. T. Widden of this city, and Alex. R. Bergen took place last Wednesday morning at St. Vincent Ferrar's Church in this city. The bride's father gave her in marriage and the ceremony was followed by a nuptial mass. Miss Margaret Curtin, a cousin of the bride, and Ray Tobolno were the attendants.

Fewell-Jenkins.

Miss Lola Jenkins, daughter of Mr. and Mrs. L. L. Jenkins of Castonia, N. C., was married yesterday in the rose room of the Hotel Majestic to Travis Martin Fewell of Dallas, Texas. The ceremony was performed by the Rev. Dr. George C. Moore of the Madison Avenue Baptist Church. The bride's father gave her in marriage.

McCord-Plunkett.

Miss Rosiland Mitchell Plunkett of 21 West Fifty-eighth Street, daughter of Mrs. Charlotte Mitchell of Indianapolis, was quietly married last Wednesday at 5 o'clock in the Marble Collegiate Church to Pearson F. McCord, who has made his home for several years at the National Republican Club, 54 West Fortieth Street.

Prof. Bogardus Marries Miss Dayton

The marriage of Miss Cyrene Hays Dayton of Middletown, N. Y., and Professor Harris Judson Bogardus of Portland, Me., took place at noon yesterday in the Methodist Episcopal Church at Tuxedo. The ceremony was performed by the Rev. Mr. Edwin Hunt. The bride is a daughter of Mrs. A. K. Dayton, who is Commission of Charities at Middletown.

SOCIAL NOTES

New York.

Mr. and Mrs. Newbold Le Roy Edgar of 125 East 40th Street are now in Biarritz, after a short visit to Italy. They will return to Paris in September.

Mme. Luis Aubry, wife of Commander Don Luis Aubry, Naval Attaché of the Peruvian Embassy in Washington, is at the Vanderbilt for a few days before going to East Hampton.

Mr. and Mrs. Cornelius S. Lee have returned to Tuxedo Park after a visit to the Thousand Islands.

Dr. Carlos F. MacDonald is spending August at the Mount Washington, Bretton Woods.

Mr. and Mrs. James M. Symington are receiving congratulations on the birth of a son last week at their home in Philadelphia. Mrs. Symington was formerly Miss Cecily A. McKim, daughter of Mr. and Mrs. William J. A. McKim of Short Hills, N. J.

Mr. and Mrs. James A. Burden, and their daughter, Miss Shiela Burden, and son, James A. Burden, Jr. who are arriving tomorrow on the Olympic, will go to their place at Syosset, L. I.

Lord Charles Hope, the English golf amateur, is arriving on the Olympic. Lord Hope was a visitor here in the Spring of 1919.

Mr. and Mrs. Stephen H. Olin and Mr. and Mrs. Joseph B. Stanchfield are among others returning from Europe tomorrow.

Washington.

The President and Mrs. Wilson took a long motor ride yesterday afternoon. In the morning they witnessed a motion picture performance in the East Room of the White House.

The Postmaster General and Mrs. Burleson were joined yesterday afternoon by their daughter, Mrs. Richard Van Wyck Negley, and her three small sons. Mrs. Negley and her children have spent the greater part of the Summer at Cape May, N. J., where Miss Burleson joined them. After a short visit here Mrs. Negley and her sons will return to their home in Texas.

Miss Allice E. Burbage, daughter of the late Colonel William D. Burbage, and Hugo W. Hasselbach will be married this afternoon in the home of the bride's mother. The ceremony will be performed at three o'clock by the Rev. Howard Talbott, of the Church of the Covenant, in the presence of only the members of the two families. Miss Burbage is a pianist and has been prominent in social and music circles of Washington for some years. After a trip to Canada Mr. Hasselbach and his bride will make their home in Washington.

Newport.

Mrs. Paolo Pinocchiaro has offered a silver cup to be awarded for the best woman's costume at the artists' fancy dress ball to be given at the Art Association on the evening of Sept. 3. Mrs. William Grosvenor has offered a cup for the best costume of the men.

Mr. and Mrs. Jerome N. Bonaparte gave a dinner for fourteen guests at the Hill Top last evening and among those attending were the Italian Ambassador and Baroness Romano Avezzano.

Mr. and Mrs. C. A. Arthur of New York are the guests of Mr. and Mrs. R. T. Wilson.

Mr. and Mrs. J. W. Stevenson of Gloucester, Mrs. H. R. Bond, Jr., of New London, Mrs. C. O. Foster of New Bedford, Mrs. J. C. Keys and Mrs. O. Barker of Oklahoma and Mr. and Mrs. William Windisch of Cincinnati have arrived at the Muenchinger-King.

Richard Gambrill, who has been visiting his mother for the last two weeks, left yesterday.

Mrs. James Munson Hawley of Bridgeport, Conn., is the guest of Mrs. James Griswold Wents.

Reginald C. Vanderbilt is to give an informal dinner dance at the Clambake Club on Sept. 2, the second night of the horse show.

Mrs. Edward H. Campbell, Mrs. Walter N. Hill, Mrs. I. Goodwin Hobbs, Mrs. Theodore K. Gibbs, Mrs. Harold A. Peckman, Mrs. Mary L. Sypher and Mrs. William P. Buffum have been added to the list of patronesses for the benefit fête to be held at Free Cody Park next Saturday.

Dr. and Mrs. Alexander Hamilton Rice entertained a dinner party of forty guests at Mirimar last evening.

Mr. and Mrs. E. E. Carley of New London were at the Hill Top yesterday, as were also William H. Marshall of the Vanderbilt and Mr. and Mrs. Ward E. DeWolf of New York.

The annual contest for the cup offered in 1898 by the Count di Turin will be the coming week-end feature at the Newport Country Club. This is a thirty-six-hole medal play handicap, open to members of the club only.

Mr. and Mrs. James B. Duke gave a dinner last evening at the Villa Rosa and there were luncheons yesterday by Mr. and Mrs. William F. Whitehouse at Stone Villa and by Mrs. Lewis G. Morris at Malbone.

Lenox.

Mr. and Mrs. J. Allen Townsend of New York are at the Aspinwall Hotel while touring the hills. Also arriving there yesterday were Mr. and Mrs. Lewis Spence and Mrs. Frank McLaughlin of New York, Mr. and Mrs. George Clymer Stout, Misses Rebecca H. and Margaret C. Stout and Miss Helen Audenried of Philadelphia.

Mrs. Richard G. Babbage returned to New York yesterday after a visit with her parents, Mr. and Mrs. Joseph T. Low, at the Aspinwall.

Miss Helen Reed entertained friends at a tea at her Great Barrington villa yesterday afternoon for Miss Beatrice Clarke, whose marriage to George Clifford Thomas Remington is to take place Sept. 4.

Mrs. Newbold Morris was hostess for a luncheon at the Lenox Club yesterday for Miss Daisy V. Hollins of New York. Mr. and Mrs. James B. Lowell, who were at the Essex Club, Adirondacks, registered at the Lenox Club.

Misses Elizabeth d'H. and Lucy H. Kean of Elizabeth, N. J., are guests of Mrs. Robert Winthrop at Ethelwynde, in Lenox.

MISS DINSMORE ENGAGED.

Daughter of Mr. and Mrs. Wm. B. Dinsmore to Wed F. M. Simonds, Jr.

Mr. and Mrs. William B. Dinsmore of 44 East Thirty-fifth Street and Tuxedo Park have announced the engagement of their daughter, Miss Marion Carey Dinsmore, to Francis May Simonds, Jr., son of Mr. and Mrs. Francis M. Simonds of 20 West Eighth Street and Heather Hill, Easthampton, L. I.

Miss Dinsmore is the granddaughter of Mrs. William D. Dinsmore of Staatsburg, N. Y., and is a cousin of Mrs. Vincent Astor. She was introduced to society several seasons ago.

Mr. Simonds is a graduate of Columbia, class of '16, and was in the air service during the war. He is a member of the St. Anthony Club.

1,800 Invited to Clarke Wedding.

Plans have been completed for the marriage of Miss Beatrice Clarke, daughter of Mr. and Mrs. Thomas Shields Clarke, to George C. T. Remington, 1,800 invitations having been issued. The ceremony will take place on Sept. 4 at Trinity Church at Lenox, Mass. The Rev. Latta Griswold, rector of Trinity, is to officiate and will be assisted by Senior Chaplain Frank Thompson, Captain, U. S. N. Miss Alma Clarke will serve as her sister's principal attendant.

Charles H. Hayden.

Charles H. Hayden, 83 years old, died yesterday at his Summer home in the Thousand Islands, near Alexandria Bay, N. Y. He was born in Auburn, N. Y., July 19, 1837, and was a son of Peter Hayden, who moved to Columbus, Ohio, when his son was 8 years old. In early life he was associated with his father in the saddlery and hardware business and as a banker. His larger interests were in oil and these brought him fortune. He owned considerable property in this city and in Columbus. Mr. Hayden was a member of the Thousand Islands Yacht Club and the Columbus Club of Columbus. He left one son, Charles Leverett Hayden of New York, and two daughters, Mrs. R. E. Renton of New York and Mrs. F. W. Prentice of Columbus. His wife was Louise Irving of Newark, N. J., whom he married when he was 15 years old.

COMMODORE JAS. T. SMITH.

Veteran of Boxer Rebellion and Spanish-American War Dies at 65.

Special to The New York Times.

NEW ROCHELLE, N. Y., Aug. 23.—Commodore James Thorne Smith, U. S. N., retired, died suddenly today at the residence of his son, Skyring Thorne Smith, 15 Watkins Street, New Rochelle, aged 65 years.

He was born in Wadesboro, N. C., and was graduated from Annapolis in 1871. He served in the Boxer rebellion, Spanish-American War, and later campaigns, and was supervisor of the Port of New York during the World War. Commodore Smith was retired ten years ago.

The Rev. Dr. Daniel H. Overton.

The Rev. Dr. Daniel H. Overton, for thirty years a minister of the Gospel and for the last twelve years pastor of the First Presbyterian Church of Islip, L. I., died in the Ross Sanitarium at Brentwood on Sunday night following an operation. He was 58 years old.

Dr. Overton was born in West Yaphank, L. I., and was educated at Lafayette College and Union Theological Seminary, from which he was graduated in 1891. Shortly after his graduation he became pastor of Emanuel Chapel, under the care of the University Place Presbyterian Church, in Manhattan, and then for thirteen years he was pastor of the Greene Avenue Presbyterian Church in Brooklyn. He had also served as superintendent of the Church Extension Society of Brooklyn, and while serving in this capacity he founded the Glenmore Avenue Presbyterian Church. He received the degree of doctor of divinity from Lafayette College in October, 1916.

Dr. Overton is survived by his second wife, two daughters and two sons, one of whom is the Rev. Daniel H. Overton, Jr.

Herbert P. Green.

Herbert P. Green, an architect with offices at 477 Fifth Avenue, died Saturday in a sanitarium in Seventy-seventh Street. Mr. Green lived at 296 Burns Street, Forest Hills Gardens. Funeral services will be held next Sunday at Kansas City, his former home.

Mr. Green was born in Marion, Ala., in 1881 and was educated at the Kansas State and Columbia Universities. Most of his architectural work was done in Kansas City, where he was associated with the firm of Root & Siemans. At the outbreak of the war he went to Washington as assistant cost engineer of the Housing Bureau and later became associated with Thompson & Black of 14 Wall Street. Mr. Green is survived by his wife and daughter.

Mrs. Odile Hamersley Southwick.

Mrs. Odile Hamersley Southwick, a great-great-granddaughter of Governor William Livingston, the last Royal Governor and first Continental Governor of New Jersey, died on Sunday at her home, 34 Gramercy Park East. She was a daughter of the late Andrew S. Hamersley and Odile Brandegee and the wife of Herbert M. Southwick. One of her sons is the Rev. J. Hamersley Southwick, curate of St. Ann's Church in East Twelfth Street.

Obituary Notes.

ABRAHAM BROWER SKIDMORE, a branch superintendent for the Borden Milk Company, died in his fifty-first year on Sunday at his home in Union Course, L. I.

JOHN MUNRO, a member of the firm of Yule & Munro, shipwrights in Brooklyn, and of the Maritime Exchange, died at his country home in Highmount, N. J., on Saturday. His home was at 449 Sixth Street, Brooklyn.

KEGO NEGISHI, connected with the firm of Mori Muri, Japanese merchants in this city, died in the O'Brien Sanitarium on Sunday, and the funeral services will be held today at the Funeral Church under the auspices of the Japanese Association. Mr. Negishi was a member of a wealthy Japanese family.

WILLIAM GRILLS, 86 years old, a member of the Odd Fellows since 1880, and who had held every office in his lodge and twice been a representative to the Grand Lodge, died on Sunday at his home, 291 Fifteenth Street, Brooklyn.

Mrs. SARAH YARNELL OLDFIELD, mother of Barney Oldfield, automobile racing driver, died at her home in Los Angeles Sunday night, aged 66. She is also survived by her husband, H. C. Oldfield.

MRS. WANAMAKER BURIED.

New York Police Choir Sings at Services at Lindenhurst.

Special to The New York Times.

PHILADELPHIA, Pa., Aug. 23.—Mrs. John Wanamaker was buried this afternoon with simple but impressive ceremonies from Lindenhurst, her home in Chelten Hills, Old York Road. Rev. John A. Williams, rector of All Saints' Episcopal Chapel, Chelsea, where Mrs. Wanamaker was a worshiper, officiated at the funeral. Hymns were sung by St. Mark's Episcopal Church Choir and the New York Police Choir, consisting of thirty-two men in uniform. They came as a tribute to Rodman Wanamaker, Deputy Commissioner of Police of New York.

A delegation of thirty-five men and women from the Wanamaker New York store attended, led by Preston Lynn, manager of the New York store. There were also present many representatives of the employes and executives of the Philadelphia store.

Services were conducted on the second floor of the Wanamaker home, attended only by members of the family and immediate friends. Several hundred persons were on the first floor.

At the conclusion of the services the Police Choir of New York went to the second floor. As the body of Mrs. Wanamaker, in a silver and bronze coffin, was borne down the marble stairway the chanting choir formed an escort for the body, accompanying it to the driveway. The chanting continued until the coffin had been placed in a hearse to be taken to the cemetery of St. James, the Less, where it was laid to rest in a mausoleum.

The stone steps leading up to the vault, which is directly underneath the Wanamaker Memorial Tower, were lined on both sides with flowers.

The Rev. Mr. Williams officiated at the grave. After he had read the service the male choir from St. Mark's sang "Softly, Now, the Light of Day." The chimes rang at the end of the service, playing "Abide in Me."

The active pallbearers were Major Barclay H. Warburton, Major Norman MacLeod, Captain John Wanamaker, Jr., Captain Gurnee Munn, Thomas B. Wanamaker, Jr., Rodman Wanamaker, 2d, and Edgerton Warburton.

Mayor Hylan of New York and Grover A. Whalen were among those present.

Wm. J. Wilson, Canadian Scientist.

OTTAWA, Aug. 23.—William James Wilson, one of Canada's most prominent scientists and for many years paleobotanist for the Geological Survey, Federal Department of Mines, is dead at the age of 69 years. He was a contributor to many journals of international repute and some of his discoveries are to be found in the British and United States national museums.

Born.

BECK—Mr. and Mrs. Irving Beck, 416 Fort Washington Av. (nee Lillian Luxenberg), a son on Aug. 23, 1920.

Married.

CARPENTER—BURTON—Mr. Robert O. Burton of Crescent City, Fla., announces the marriage of his daughter, Miss Mary Crill Burton, to Mr. Theodore Rogers Carpenter of Cazenovia, N. Y., and Collinsville, Oklahoma, on Aug. 19, 1920, Trinity Church, New York City.

HUXLEY—GRATTAN—On Aug. 21, at the Church of the Transfiguration, New York, by the Bishop of Pittsburgh, Alfred Huxley of Canton, China, son of the late Mr. and Mrs. Alfred Huxley of Portsmouth, England, to Stella Grace Grattan, daughter of Mr. and the late Mrs. Charles John Grattan of Finchley, North London, England. London and China papers please copy.

MOORE—MADILL—Mr. and Mrs. James Madill of County Monahan, Ireland, announce the marriage of their only daughter, Margaret, to Mr. Walter Ray Moore of Boston, Mass., Aug. 23, 1920. The young couple are spending their honeymoon at Atlantic City, N. J.

SAWHILL—KNAPP—On Aug. 21, at The Chapel of Intercession, New York City, by the Rev. Roman L. Harding, Helen Josephine, daughter of Mr. and Mrs. Robert M. Knapp, Jr., of Tarrytown, N. Y., to Dr. John Elden Sawhill of Concordia, Kan. They will reside at 788 Riverside Drive.

Died.

BENDHEIM—Suddenly, at his residence, 771 West End Av., New York City, Berthold Bendheim, brother of Adolph D. Bendheim and of the late Henry Bendheim. Funeral at the convenience of his family.

BOOTH—At Englewood, N. J., Aug. 23, Elizabeth Burr Thorne, wife of Fisher Howe Booth and daughter of the late Charles E. and Harriet A. Thorne of Auburn, N. Y. Service at her late residence on Wednesday, Aug. 25, at 4:30 P. M. Interment at Auburn, N. Y., Thursday morning.

BULKLEY—Charles T., on April 22. Services The Funeral Church Building, at 66th St., Wednesday, Aug. 25, at 10 A. M. Interment Hartford, Conn.

BURKELMAN—Saturday, Aug. 21, 1920, William H. Burkelman, beloved husband of Rose Heinrichs and father of Mrs. Elmer Bedell. Funeral services 8 P. M., Aug. 24, at his late residence, 10 Hopkins Court, Woodhaven, L. I.

COLBURN—At Yarmouth, Me., suddenly, Kate S., sister of Jessie B. Colburn. Services at her late residence, 8 West 103d St., New York City, on Wednesday, Aug. 25, at 2 P. M.

DICKERMAN—Mrs. Edward D. Dickerman, at noon yesterday, at the Maplewood Hotel, Pittsfield, Mass. Funeral notice will be published later.

FLORENCE—On Aug. 22, 1920, at his residence, 656 West 160th St., William Steed Florence, M. D., husband of Elsie Harris and son of the late William A. and Annie Steed Florence. Funeral services at the Chapel of the Intercession, on Aug. 25, at 10 A. M. Interment private. Macon, Georgia, papers please copy.

FRY—Barney, Aug. 22, 1920, at Los Angeles, Cal., in his 65th year, devoted father of Carrie Rosenheim.

GERBER—Rosa A., on Aug. 21, 1920, at her home, 2,714 Clarendon Road, Flatbush, mother of Kathryn and Elizabeth Vottler and sister of Miss Katryn Sussleck. Funeral services to take place on Tuesday evening at her late home, at 8 o'clock. Interment Lutheran Cemetery, Tuesday afternoon at 2 o'clock.

GREEN—On Aug. 21, 1920, Herbert Post Green of 296 Burns St., Forest Hills Gardens, L. I. Funeral services private. Interment Kansas City, Mo. Kansas City papers please copy.

HATFIELD—At Sharon, Conn., Monday, Aug. 23, Cornelia Colgate Hatfield, aged 78 years, beloved wife of Abraham Hatfield. Funeral service and interment private, at Sleepy Hollow.

HAYDEN—On Monday, Aug. 23, Charles Halleck Hayden, son of the late Peter Hayden, in his 84th year, at his residence, Thousand Islands, Alexandria Bay. Services Hayden's Island, Wednesday, Aug. 25, at 3 P. M. Interment Columbus, Ohio.

HEFELE—Simon, beloved husband of Mary Hefele (nee Borst) and devoted father of Joseph Hefele, Mary E. Montgomery, Frank Hefele and Annie Hefele. Funeral from his late residence, 3,361 3d Av., Wednesday, Aug. 25, at 9:30 A. M., thence to Church of Immaculate Conception, 150th St. and Melrose Av., at 10 o'clock. Interment St. Raymond's.

HENLEY—Suddenly, on Saturday, Aug. 21, 1920, Anne R., aged 35 years, wife of Charles D. Henley, of 39 Hickory Drive, Maplewood, N. J. Funeral private.

HOUGHTON—At Huntington, L. I., on Aug. 22, Louise Seymour, widow of Elihu R. Houghton, in the 82d year of her age. Funeral private. Philadelphia and Paris (France) papers please copy.

KELLY—On Monday, Aug. 23, Carmelite S. (nee Scannell), widow of Robert E. and mother of Mary and Patrick Milton Kelly. Mass of requiem at St. Aloysius's Church, West Side Av., Jersey City, on Wednesday, Aug. 25, at 10 A. M. Interment private. New Orleans (La.) papers please copy.

KUGLER—On Aug. 21, 1920, Maud A. (nee Goodwin), beloved wife of John Kugler. Funeral services at her late residence, 71 Euclid Av., Brooklyn, on Tuesday evening, Aug. 24, at 8:30 o'clock. Interment Cedar Grove Cemetery. Wednesday A. M., private.

KLEIN—Samuel, in his 59th year, formerly of 719 West 180th St. Services from Myers's Funeral Parlor, 228 Lenox Av., Tuesday, Aug. 24, at 2 P. M.

LESTER—Society of Colonial Wars in the State of New York. With deep regret announcement is made to the members of the society of the death on Aug. 21, 1920, of their late associate, Maxwell Lester.
Howard Duffield, Governor.
T. Ludlow Chrystie, Secretary.

LOTT—Coeur de Lion Commandery, No. 23, Knights Templar. Sir Knights: You are requested to attend the funeral services of our late frater, Eminent Sir John Wells Lott, on Tuesday evening, Aug. 24, at 8 o'clock, at 208 Shippen St., Weehawken Heights, N. J. Reached via West Shore R. R. ferry to Weehawken, thence Hudson Terminal car (Union Hill) to Shippen St. Citizen's dress. Members of the Malta Corps are requested to take due notice of the above.
Robert Foster Janes, Commander.
Samuel C. Wilson, Recorder.

LYON—In Peekskill, N. Y., Aug. 22, 1920, Sheubal James Lyon, father of Dr. E. de M. Lyon. Funeral Wednesday, Aug. 25, at 2 o'clock in the afternoon.

McCABE—James, on Aug. 23, at his residence, 517 West 135th St. Funeral Thursday morning from Annunciation Church, 131st St. and Convent Av. Interment Holy Name Cemetery.

McENERY—Mary, widow of James McEnery, suddenly at Great Barrington, Mass., Saturday, Aug. 21. Interment Tuesday, Great Barrington, Mass.

METZGER—On Sunday, Aug. 22, 1920, Alexander, beloved son of Julie Metzger and devoted brother of Fannie Klein, Selina Prager and Rose Metzger. Funeral from his late residence, 191 Bay 22d St., Bensonhurst, on Tuesday, Aug. 24, at 2 P. M. Interment at Machpelah Cemetery, Cypress Hills.

MORANES—Gertrude S., daughter of the late Albert and Phoebe Moranes of Kingston, Jamaica, B. W. I., on Aug. 22, at her residence, 728 West 181st St., New York City. Funeral leaves from the above address on Wednesday, Aug. 25, at 2 P. M. sharp.

MUNRO—On Saturday, Aug. 21, 1920, at Highmount, N. Y., John Munro, beloved husband of Matilda Walker. Funeral services at Highmount 11 A. M. Tuesday. Will leave Riker's Funeral Parlors, 780 Carroll St., Brooklyn, Wednesday, Aug. 25, at 10 A. M. sharp. Interment at Greenwood Cemetery.

NONES—At White Plains, N. Y., on Saturday, Aug. 21, Alice Nones, widow of Alexander Hamilton Nones and mother of Joseph A., Walter M. and Sadie N. Bullowa. Funeral private.

O'DONOVAN-McNAMARA—Suddenly, on Aug. 18, at Spokane, Wash., Ellen O'Donovan-McNamara, late of 845 West End Av., New York City, beloved mother of Leo J. and Alfred J. O'Donovan. Requiem mass at Church of St. Francis Assisi, 135 West 31st St., on Tuesday, Aug. 24, at 10 o'clock. Interment Calvary. Automobile cortege.

PROCTER—In Brooklyn, Saturday, Aug. 21, 1920, Augusta Pierce, in the 90th year of her age. Funeral private.

SOUTHWICK—On Sunday, Aug. 22, Odile Hamersly, beloved wife of Herbert and mother of Rev. J. Hamersly Southwick and Worthington Southwick. Funeral from her late residence, 34 Gramercy Park, on Wednesday, Aug. 25, 9:30 A. M., thence to church of St. Paul the Apostle, 59th St. and Columbus Av.

THOMPSON—Ernest L., on Aug. 19. Services The Funeral Church, Broadway at 66th St., on Wednesday, Aug. 25, at 3 P. M.

UNDERHILL—At Managua, Nicaragua, Aug. 6, J. Latham Underhill, Jr., aged 4 years 5 months, only son of Captain James L. Underhill, U. S. M. C., and Jeannette Miller Underhill.

WARREN—On Aug. 22, Thomas Warren, beloved husband of Margaret Warren (nee Barnes). Funeral from his late residence, 145 East 29th St., on Wednesday, Aug. 25; thence to St. Stephen's Church, requiem mass at 7:45 A. M. Interment St. Joseph's Cemetery, Troy, N. Y. Please omit flowers. Troy papers please copy.

WATERBURY—Ada Wild Waterbury, wife of Roscoe C. Waterbury, M. D., and daughter of the late John Wild, at her residence at Kinderhook, N. Y., Aug. 21, 1920. Interment at Kinderhook.

WILDER — Mary Field, wife of Henry L. Wilder, M. D., and daughter of the late Charles Augustus Briggs, at her home in Burlington, Vt., Aug. 22, 1920. Funeral from her late home, Wednesday afternoon, 2:30.

In Memoriam.

BAUM—In sad and loving memory of our beloved mother, Pauline Baum, died Aug. 24, 1919.

SOMERINDYKE—Hetty Genet Bayard, our devoted sister, passed away Aug. 24, 1916.

WOLFE—In loving memory of Annonetta Burke Dash Wolfe, who died in Tuxedo, N. Y., August 24th, 1917.

Anywhere
"Campbell Service"
Call "Columbus 8200"
FRANK E. CAMPBELL
"THE FUNERAL CHURCH" Inc.
(Non-Sectarian)
1970 Broadway at 66th St.
Downtown Office, 23d St. & 8th Av.

JACOB HERRLICH'S SONS
FUNERAL DIRECTORS—CHAPEL
332 East 86th St. Lenox 6652
1963 Concourse, near 179th. Tel. 2636 Tremont.

THE WOODLAWN CEMETERY
233d St. By Harlem Train and by Trolleys. Office, 20 East 23d St., New York. Lots of small size for sale.

BLOOMINGDALE'S FLORIST SHOP, 59th St. and Lexington Av.—Artistic floral designs, $3 and up; open evenings and Sundays. Phone Plaza 5904.

JOHN DAVID
STEIN-BLOCH SMART CLOTHES
Broadway at 32nd Street
Facing Greeley Square

IDE COLLARS
E & W COLLARS
ARROW COLLARS

The Highest Favor Ever
Enjoyed By A Low Collar
IDEMONT
A Light Low Ide Collar!
It Feels Like A Soft Collar!
It Fits Like A Starched Collar!

INSTRUCTION

KATHARINE GIBBS SCHOOL of SECRETARIAL & EXECUTIVE
Training for Educated Women
BOSTON NEW YORK PROVIDENCE
Broad and advanced curriculum.
A school of unusual character and distinctive purpose.
Fall term opens September 20th. Send for booklet.
ARCHITECTS BUILDING, 101 Park Avenue, NEW YORK CITY
Telephone Vanderbilt 8867

MASSEE
Country School
Shippan Point
Stamford, Connecticut
53 minutes from New York City—on Long Island Sound.
A college preparatory for boys—day and boarding. Junior Department for boys 7 years up. Unusual scholastic record. Small classes. Individual attention. 13th year. 16 acres. New equipment. Opportunity for every form of outdoor life. Address
W. W. MASSEE, Ph. D.,
Box 200 Stamford, Conn.

Berkeley-Irving
SCHOOL for BOYS
311 West Eighty-third Street
A School where the highest educational ideals have been successfully practiced for 40 years.
"From Primary to College."
Small classes and individual instruction.
Swimming Pool, Gymnasium and Roof Playground, all on the premises, permit properly supervised sport and athletics that develop mentally and physically.
Special preparation for West Point, Annapolis, and all Colleges. Supervision from 8:30 A. M. to 5 P. M., if desired. Afternoon Outing Classes.
Illustrated Catalog on Request.
LOUIS D. RAY, Ph. D., Headmaster.
TELEPHONE SCHUYLER 4836.

Classes of Ten
The average size of a class at Chelsea School is ten. This insures sufficient personal attention for each boy.
Under this policy each student does his best. That is why maximum work is done in minimum time. Problems of discipline do not exist. Grammar School and College Preparatory Courses. Write for School Catalog.
CHELSEA SCHOOL
215 W. 23d Street, New York

MILFORD
A College Preparatory School
FORMERLY
THE ROSENBAUM SCHOOL
Milford, Conn.
2 hours from New Haven on the main line to New York
The needs of each boy are analyzed and met. Thoro training for college examinations. Small classes and individual instruction. Country life, supervised athletics.
Our plan limits the number of boys we can accept each year. Tell us your needs and we will send you an outline plan of work, giving time required, cost, etc., for fitting for college. Booklet on request.
SAMUEL B. ROSENBAUM, Prin.
Milford, Conn.

The Clark School for Concentration
A SCHOOL WHERE RECORDS ARE MADE
Boarding and Day Pupils
The Principal will be at the Main Office (Girls' School) from 12 to 2 P. M. and from 4 to 6 P. M. daily to interview parents. 'Phone Columbus 744. Catalog on request.
Boys' School, 72d St. & West End Ave.
Girls' School, 301 West 72d St.
Summer School for Boys Now in Session. Enrollments may be made now.

School Information
FREE CATALOGS of all schools or camps in U. S. Consult school specialist without obligation. Apply
AMERICAN SCHOOLS' ASSOCIATION
1102 Times Bldg
Bryant 8680.

NEW YORK PREPARATORY SCHOOL
DAY AND EVENING DEPTS.
New York—72 Park Ave., bet. 38-39 Sts.
Brooklyn—Corner Franklin and Jefferson Avenues
REGENTS and COLLEGE Examinations
West Point and Annapolis
Send for Catalog and "Success in Regents Exams."
FALL TERM BEGINS SEPT. 13

Accountancy
New classes now forming—Pace Courses—day or early evening sessions—comfortable downtown lecture rooms. Ask for Bulletin 112 and tickets of admission to opening sessions. Pace Institute, 30 Church Street, New York.

Collegiate School For Boys
Is a College Preparatory School with strong Primary and Junior Grades. Modern school building. Large Gymnasium. Military Drill and Supervised Athletics. Afternoon outing classes.
241-43 W. 77th St., New York
Founded 1638
Catalogue
283d year begins Sept. 28th.
Arthur Fiske Warren, Headmaster

Scoville School for Girls
2042 Fifth Avenue, N. Y.
DAY AND BOARDING PUPILS
Full Academic and College Preparatory Courses. Domestic Science, Secretarial Work, Interior Decoration and Music. Catalogue on Request.
Miss Rosa B. Chisman. Tel. Harlem 3487.

Bookkeeping, Shorthand, Secretarial, Typewriting, Civil Service and Penmanship Departments.
Day and Evening Sessions. Call or write for Catalogue.
Eastman-Gaines
123d St. & Lenox Ave.

The Brown School of Tutoring
241 West 75th St. Tel. Col. 8694.
FOUNDED 1906. Open all Summer in New York, Long Island, Jersey Coasts, etc. Pupils of any age, either sex. Do not postpone preparation for September examination. Every teacher is a college graduate with 5 or more years' experience in teaching.
FREDERIC L. BROWN, B. S., Principal.
HARTMAN NAYLOR, Ph. D., Head Master.

Our Students Succeed
Our graduates are heading the list of better-paid stenographers and secretaries. More calls than we can fill. Advance yourself. Ask for Bulletin 22.
Rose L. Fritz School, 334 5th Av.

LAW SCHOOL FORDHAM UNIVERSITY
WOOLWORTH BLDG., NEW YORK
Afternoon Classes 4:15 to 6:15
Evening Classes 7:30 to 9:30
COURSES OPEN TO WOMEN.
Term Begins Sept. 28. CASE SYSTEM.
Write for Bulletin "N."

EVENING CLASSES
ACCOUNTANCY—LAW—REGENTS—BUSINESS—TECHNICAL COURSES.
Write or telephone for Bulletins.
23d St. Y. M. C. A., 215 W. 23d St., N. Y.

MARQUAND
School for Boys.
A college preparatory and junior day school maintained by Central Y. M. C. A. Two million dollar equipment. 3 gyms., 2 pools, lunch room. Open Sept. 22d.
For catalogue or personal interview address Carle O. Warren, Headmaster, 55 Hanson Place, Brooklyn. Tel. Pros. 8000.

Educational sanitarium for mentally deficient children and youths—"The Larches." Cranbury, N. J.

U. S. SECRETARIAL SCHOOL
542-544 Fifth Avenue (45th St.)
The oldest and pre-eminently the most successful. Prepares for and obtains excellent positions. Write for Catalog 11.

BROOKLYN LAW SCHOOL
305 Washington St., Brooklyn, New York
Fall Term Begins Monday, Sept. 27th
Send for Catalogue.
ONE MINUTE from both Brooklyn and Manhattan Borough Hall Subway Stations.

LEARN TO SPEAK
with self confidence and convincingness. Come to new class Tuesday evening. Walter Robinson, Room 705, Carnegie Hall.

BUSINESS EFFICIENCY SCHOOL, 500 Fifth Av., at 42d St.; phone 7868 Murray Hill; business and stenographic courses all Summer; special sixty-day bookkeeping course; hours, students' convenience.

FOR INFORMATION ABOUT SCHOOLS NOT ON THIS PAGE
write HARPER'S BAZAR.
Kenneth N. Chambers, Director of School Bureau, has personally visited and studied all the better private schools. No charge for information or suggestions. Write Kenneth N. Chambers, 119 West 40th Street, New York.

PRATT SCHOOL, 62 West 45th St.
SECRETARIAL TRAINING. INDIVIDUAL INSTRUCTION. STUDENTS UNDER SIXTEEN NOT ADMITTED. CATALOG FREE.

Dancing.
MODERN SOCIETY DANCING
taught by refined young lady. Hours 9 to 9. Classes in the evening. Doris J. During, 55 West 46th St. Telephone Bryant 8021.

HARRIETTE MELISSA MILLS
Kindergarten-Primary Training School. Affiliated with New York University. Residence for students. 2-yr. course. Students placed. Miss Harriette Melissa Mills, Principal, Nine-T, N. Y. Univ. Bldg., Washington Square, New York City.

Swimming.
LEARN TO SWIM
SAVE LIFE
Exclusive pool, filtered water.
Mary Beaton, R. L. S. S.
Famous international exponent of graceful and scientific swimming.
Send for Booklet.
1 West 67th St., Cor. Central Park.
Columbus 4204.

Hamilton Grange School
513 West 142d Street
From Kindergarten to College. For Boys and Girls. Under direction of Scoville School, 2042 Fifth Avenue. Tel. Harlem 3487.

MASSEE COUNTRY SCHOOL.
Shippan Point, Stamford, Conn. 53 minutes from New York City. A college preparatory for boys—day and boarding. Junior Department for boys 7 years up. Address W. W. MASSEE, Ph. D., Box 200, Stamford, Conn.

LEARN TO SWIM
Individual instruction in scientific swimming and diving by the famous Dalton method. Hours 9 to 9:30. Lessons by appointment. Call or write for booklet T.
DALTON SWIMMING SCHOOL
19 W. 44th St. 208 W. 59th St.

DWIGHT SCHOOL 72 Park Av., bet. 38-39 Sts.
College & Regents, West Point & Annapolis. 41st yr.
Makes a study of the individual student.
FALL TERM BEGINS SEPT. 20.

CAMBRIDGE TUTORING SCHOOL
Cambridge, Mass.
Special preparatory course for Boston Tech. or Harvard. Two years' work in one by individual instruction. Boarding school for 25 boys. Address Director.

SUMMER CAMPS.
BELLPORT COUNTRY SCHOOL & CAMP, BELLPORT, LONG ISLAND
An all-year-round home school. Girls 5-14; boys, 5-10. Modern building. All sports. Limited 25.

Clason Point Military Academy
Bronx, N. Y. City. Catholic Boarding and Day School for Boys; Grammar and College Preparatory. 88th year begins Sept. 15. Catalog.

HIGHLAND MANOR.
A non-sectarian boarding and day school for girls at Tarrytown, N. Y. For catalogue write Suite 34A, 12 West 103d St., N. Y. C.

Kelvin School
331 W. 70th St. College Preparatory.

SPANISH Day and Evening. 31 E. 58th St., New York City.

RETURNING LOST ARTICLES.
Description of lost property in The New York Times attracts the attention of thousands who will return it if they find it. Telephone 1000 Bryant.—Advt.

Adequate Power

—a factory's most vital need—is often neglected. Our Power Plant specialists can show you how to reduce power costs—frequently without the necessity of buying added equipment.

Walter Kidde & Company
Incorporated
Engineers and Constructors
140 Cedar Street, New York

ANTI-SUFFRAGISTS EXTEND INJUNCTION

Tennessee Court Includes Legislative Clerks in Order Against Certifying Ratification.

NO DATE SET FOR HEARING

House Still Without a Quorum and Suffrage Opponents Claim Final Action Is Blocked.

NASHVILLE, Tenn., Aug. 23.—Argument on the order restricting State and legislative officials from certifying to Washington Tennessee's ratification of the Federal Suffrage Amendment might be heard Wednesday or Thursday, it was thought tonight, though no agreement had been reached. The order was extended today to include the Chief Clerks of the Senate and House and was aimed to cover the action of the House in transacting business Saturday, when it "was not at any time constitutionally organized."

Meantime, the legislative machinery of the State has come to a complete standstill, the more than a score of anti-suffrage members who went to Decatur, Ala., remaining out of jurisdiction. Some of the suffragists in the House attempted today to dispense with a roll call and to work on local bills, but a roll call was demanded and, a quorum being found lacking, adjournment was taken until late tomorrow. This is expected to be the procdure for the next few days, at least.

Rumors today that an agreement had been reached between suffrage leaders and the bolters at Decatur to return to Nashville and proceed with legislation under a pledge that suffrage would not be referred to by either faction were denied in all quarters. Seth Walker, Speaker of the House, and the opposition leader, said he had no authority to speak for members at Decatur, but he was certain they would not agree to such a plan.

The suffragists still maintain their action Saturday was legal in every respect, and regard the temporary injunction as the only stumbling block in the way of certifying ratification to Washington. They were confident the injunction would be dissolved within the next few days.

The opposition, declaring the suffragists acted illegally, claim the House still has the opportunity to rescind ratification, and they are urging mass meetings against suffrage throughout the State, in the hope that some members who voted for ratification will reverse their stand when the expected time comes.

Governor Roberts, Attorney General Thompson and others hold that the amendment has been ratified and declare only the injunction stands in the way of certifying ratification to Washington.

Before the restricting order had been amended by the court the resolution ratifying the amendment as adopted by the House had been transmitted to the Senate, but the clerk of that body must report receipt of the resolution after which the usual course would be for the measure to be entered on the journal and ordered sent to the engrossing clerk. Then it would be signed by the Speaker and transmitted to the Governor for his approval.

DECATUR, Ala., Aug. 23.—Members of the Tennessee House of Representatives here issued today a formal statement addressed to the people of Tennessee setting forth their reasons for breaking a quorum in the House by leaving the State. It bears the signatures of thirty-seven members, of whom twenty-seven are Democrats and ten Republicans.

"We are convinced," the statement said, "that the methods which were adopted to secure the passage of the resolution were improper and not justified. We believe that the majority of the people of Tennessee do not favor the ratification of said amendment.

"It is our purpose to remain outside of the borders of the State for a reasonable time until the people of the State may have an opportunity to express themselves in the premises."

NOT ROCKEFELLER'S KIN.

Widow Seeking to Protect Daughter Denies She's Related to John D.

Mrs. Elinore Rockefeller, a widow, of 1,129 Bedford Avenue, Brooklyn, yesterday obtained a summons in the Gates Avenue Police Court for William Marsh of 45 Downing Street, Brooklyn, on a charge of disorderly conduct. She said the charges arose out of Marsh's opposition to her desires that he should not accompany her daughter, Viola Rockefeller, 24 years old, to the theatre and on trips to the beach. Mrs. Rockefeller denied reports that John D. Rockefeller was a relative by marriage and said she had never claimed that relationship. Marsh, who is 62 years old, denied the disorderly conduct charges and said he had taken the daughter out because he was sorry for her.

SAY ARREST IS NEAR IN BOOTLEG MURDER

Continued from Page 1, Column 4.

occasion, while moving a shipment of whisky in Staten Island, been forced to pay tribute of $700 to one Federal agent and $250 to another.

"Eckert was a tool in the hands of clever men," Mr. Molloy said. "They probably were afraid that he was about to squeal on them, after he was released, and it was necessary for their own preservation to make away with him."

He added that he had learned that Eckert, when he took part in raids on plain smugglers, sometimes represented himself as a Federal agent and exhibited a shield of the Internal Revenue Department.

"Among other things," said Mr. Molloy, "he showed a bogus telegram purporting to appoint him a Prohibition enforcement agent and signed, 'Sheridan.'"

Charles Kane, owner of the automobile in which the murdered man was found, who was arrested on suspicion that he had reported the theft of the machine, before the murder was found, in order to mislead the police and disconnect himself from the case, continued yesterday to refuse to answer questions. William Molloney, proprietor of the Manhattan Hotel at South Beach, who was also arrested at South Beach, was also silent. The two men were represented by Albert Finch, ex-District Attorney of Richmond, who said yesterday:

"I have no statement to make on behalf of my clients except that they are innocent."

The two men are held on a short affidavit, whose effectiveness terminates this morning, when they must be taken before a Magistrate. An effort will be made by the defense to compel the prosecutors from whom there or to disclose his hand against them. Mr. Finch, when asked if the arrest of his clients did not conflict with the theory that prohibition agents had arranged the murder plot, said:

"I prefer not to go into that."

Mrs. Florence Eckert, the widow, produced yesterday the certificate of her marriage to Eckert in April, 1914. She said they were married at the Little Church Around the Corner and that her former husband, Harry E. Vail, had died several months before that date. The authorities, who had listened to the assertions of the family that Eckert was unmarried, were prepared to accept this evidence and deliver the body to the undertaker named by Mrs. Eckert when a Supreme Court injunction was served on them last night forbidding them to interfere in any way with the plans of Mrs. Margaret Eckert, the mother, for the disposition of the body. District Attorney Molloy is investigating a report that Eckert left his garage on Friday morning after receiving a telephone message asking him to be at a saloon at Oliver and Madison Streets, Manhattan, at 8 o'clock that night. Mrs. Eckert said that she had an appointment to meet her husband that night at 9 o'clock, but that he did not keep it and did not send word to her as to his reason for canceling it.

DANCING MASTERS MOVE FOR UPLIFT

Would Have Government Fix Standards High Enough Even for Methodists.

The American National Association of Masters of Dancing, which opened a five-day session at the Hotel Astor yesterday, will continue its campaign to have the Methodist Church lift its ban on dancing. More than 100 delegates from different States attended the thirty-seventh annual convention of the association.

A plea for better dance music and the improvement of the general tone of modern dances was made in the opening speech of Fenton T. Bott of Dayton, Ohio, President of the association, who introduced a resolution suggesting that the Methodist and all other churches, likewise State and municipal authorities, help improve dancing conditions rather than maintain a ban which few church members obey. This resolution was unanimously adopted.

"Considerable progress was made in the last year to raise dancing in the eyes of the public to a position of which we can be proud," said Mr. Bott.

Numerous influential groups have enlisted in our crusade for dance reform, including the Red Cross and other war agencies.

"We appeal to the composers and publishers of music to improve the rhythm of modern dance music, and dancing will thereby be bettered. We believe that it is best for all concerned that music, both melodies and words, be raised to a higher standard, and we will endeavor to have all theatrical dancing censored so that the present high standard can be maintained.

"Although owners of public dance halls are not eligible to membership in our society, we are vitally concerned in the conduct of their places of business. It is the public dance hall, poorly run which receives and merits most public criticism. We believe that charts should be supplied by Government, State or local authorities, to fix the standard which must be followed. This has been done in Cleveland, Ohio, where public dancing is now on a much higher moral plane.

"We greatly appreciate the co-operation of so many organizations who are aiding us in our efforts to have the ban on dancing raised. We feel that we will succeed in our efforts very soon. There is much interest shown within the church now and it cannot help but have its result. Even the Methodist Board of Bishops has repeatedly urged a revision of the Amusement Paragraph, so hurriedly adopted in 1872.

"About one-third of the Methodist ministers of the United States this year likewise recommended a change. Most Methodists admit the rules are a legislative blunder and never should have been adopted.

"We adopt these resolutions not for business purposes, but because we are proud of our profession. Dancing is older than Christianity and will live as long as there is music."

WOMEN DIPLOMATS URGED.

Mrs. Maud Nathan Tells of Lady Astor's Plea for New Attaches.

The French liner Lafayette arrived yesterday from Hgvre with the greatest number of attractive-looking, well-gowned young American and French women that have been landed from any one vessel for a long time. The scene was so pleasing as they stepped down the gangway to the pier with their handbags that the longshoremen suspended work to look at them.

Mrs. Maud Nathan, a member of the American delegation which attended the International Suffrage Convention recently in Geneva, said that she visited Lady Astor in England, and the latter asked her to use her influence to arouse American opinion in favor of having an English woman attached to the Embassy in Washington. Lady Astor also hoped, Mrs. Nathan continued, that an American woman would be attached to the United States in London, and added that the establishment of women in such diplomatic positions would be of great advantage to the new voters of both nations.

Among others on board the Lafayette were M. T. Boyer, a French banker, who is counsel to the Government and comes here on official business, and Commander S. Pollock of the United States Navy, former Naval Attaché at the Paris Embassy. The Lafayette brought 248 first, 113 second and 722 third class.

NEW SUBWAYS POPULAR.

Eastern Parkway and Nostrand Av. Lines Carry 12,400 in Two Hours.

The prophecy of the Interborough Rapid Transit Company that the new Eastern Parkway and Nostrand Avenue extensions of its system in Brooklyn would carry an immense traffic was verified yesterday by reports showing that during the two hours between 7 and 9 o'clock the new lines carried 12,400 passengers. As the extensions did not begin operating until 12:40 o'clock yesterday morning and the habits of the people along the route have been fixed along other systems of transportation, the traffic is expected to grow heavier every day until it reaches the maximum.

Deputy Transit Construction Commissioner Daniel Ryan said that the new lines were working smoothly and that all of the stations would be completed within a few days.

Just what effect the new rapid transit lines will have on the surface line traffic will not be known for a week, but it was said that the Brooklyn Rapid Transit Company would suffer a distinct loss in its income from surface lines.

GUARDS PATROL RAIL YARDS.

Armed Men Protect Employes of the New Haven Against "Outlaws."

Armed guards of the New York, New Haven & Hartford Railroad were brought here yesterday from Waterbury, New Haven and New London, Conn., to patrol the exits of the company's yards and protect their employes against attacks by "outlaw" strikers. Upon their arrival the police of the Alexander Avenue station, who have been stationed outside of the Mott Haven and Oak Point yards, were withdrawn.

The railroad company reported that no new disorders had occurred since Sunday afternoon, when one of the yard employes was sent to Lincoln Hospital with a fractured skull following an attack by five men with blackjacks. About thirty assaults of yard employes had been reported in the preceding forty-eight hours.

LAWYER JUST SAVES BAIL.

Forfeiture of $2,500 Bond Rescinded When J. J. Brady Arrives in Court.

Bail of $2,500 for John J. Brady, an attorney in the Bronx and son of a late Supreme Court Justice, was ordered forfeited for non-appearance in Judge Nott's part of General Sessions yesterday. The forfeiture order was rescinded when Brady and his attorney, Louis J. Fridigen, arrived several hours later and said the delay was due to an automobile accident.

Brady was tried in July on an indictment charging complicity with two others in the theft of an automobile from F. L. Cole, at Broadway and Eighty-second Street, but the jury disagreed. His second trial set for yesterday was postponed to Sept. 8. The other defendants, James Whelan and James Shields, have pleaded guilty.

Crex Carpet Has Record Year.

The Crex Carpet Company reports for the fiscal year ended June 30, net earnings, after depreciation, Federal taxes and charges, of $447,963, the largest in the history of the company. The amount is equal to $24.90 a share on the capital stock. In the previous year the company earned $307,200.

FAVORABLE WHEAT REPORTS

Australia's Acreage Is 50 Per Cent. Larger Than in 1919.

ROME, Aug. 21.—Australia's wheat planting for the coming season is 50 per cent. larger than in 1919, and weather and crop conditions were reported good as late as Aug. 17, says a bulletin of the International Institute of Agriculture.

During July, the Indian monsoon was generally favorable, and the price of wheat at Karachi is lower than at any date since July, 1918. Importation of wheat from India, however, is still prohibited.

The aggregate of wheat shipments from Argentina exceeds all estimates of available surplus during 1920, the bulletin says.

INQUIRY INTO CLOTHING COST

CHICAGO, Aug. 23.—Officials and employes of Hart, Schaffner & Marx, clothing manufacturers, were summoned today to appear before the Grand Jury investigating the high cost of clothing.

The clothing firm was asked to bring all books, records and bills.

The purpose of the investigation, it was said, is to determine whether retailers are charging undue profits.

Barnes Quits Grain Corporation.

The resignation of Julius H. Barnes as President of the United States Grain Corporation was accepted at a meeting of the Board of Directors of the corporation yesterday. This action followed the acceptance of Mr. Barnes' resignation as United States Wheat Director by the President in an Executive Order dated Aug. 21, 1920. By the same order the President terminated the United States Food Administration in all its branches, except the License Division with respect to sugar, now administered by the Attorney General.

BUSINESS RECORDS

In Town.

MICHAEL J. O'SHAUGHNESSY, bond and stock broker of 141 Broadway, residing at 100 West Fifty-ninth Street, has filed a petition in bankruptcy with liabilities of $66,000 and assets of $60,309, consisting of stock, $510, in La Porte Oil and Refining Co. and unliquidated claim of $58,100 against A. E. Fitzhe & Co., on two contracts made on March 15 and Aug. 16, 1920. Among those who appear in the list of creditors are Armitage & Co., $6,076, secured; A. E. Fitzhe & Co., $1,200, secured; Second National Bank of Jersey City, $12,519, judgment; Thomas Castigan, $1,536, borrowed money. Included in his list of creditors as a partner in the firm of E. D. Warton & Co., 177 Broadway, which, he says, were assumed by E. D. Warton, amounting to $29,806, the largest being the following: Charles D. Warren, $5,466; Power Security Co., $3,500; Central Texas Oil Corporation, $2,450; L. Lord Reed, $2,250; W. H. Mitchell, Houston, Texas, $4,115; income tax for third and fourth quarters, 1919, $971. Mr. O'Shaughnessy was a seller of oil stocks.

PERLBERG & COOPER, INC.—A petition in bankruptcy has been filed against Perlberg & Cooper, Inc., importers of furs and skins, 140 West Twenty-seventh Street, by these creditors: R. J. Cohen, $5,070; J. Germain, $2,000, and William P. Sachs, $3,000. Liabilities are $325,000; assets $150,000.

HALL-BOBBIN DRESS FORM CO., INC., manufacturer of dress forms at 172 West Forty-second Street.—Involuntary petition by these creditors: John A. Roebling Sons Co. of New York, $4,900; Cyril Curran, $150, and Topping Bros., $90. Liabilities are said to be $170,000; nominal assets $160,000 and real assets $35,600.

DADES & NASIS.—A petition in bankruptcy has been filed against Gus Dades and Mike E. Nasis, composing the firm of Dades & Nasis, dealers in dry goods at 7 Battery Place, by Greenwich Bank and 21 Washington Street, by these creditors: Ben Rosen, $153; Samuel Silverstein Liberm, $483.

HARRY KAIBER, dealer in woolens and silks at 44 East 23d St.—Involuntary petition by these creditors: Louis Sheinbraun, $445; Joseph M. Pitkoff, $4,900, and Samuel Brunmer, $1,500. Liabilities are $14,000 and assets $2,600.

MANN & GREEN.—A petition in bankruptcy has been filed against Joseph Mandel and George Greenberg, doing business as Mann & Green, by these creditors: M. J. Dibble, $650; A. Marbeam, $2,000, and Jesse Baer, $100.

Receivers Appointed.

COLONIAL SILK MILLS.—Judge Mayer has appointed Morris Galland receiver for Stephen Wise, doing business as the Colonial Silk Mills, at 40 West 21st St. Liabilities are said to be $100,000 and assets $95,000.

CAPITAL TEXTILES CO.—Judge Mayer has appointed Philip Levitman receiver for the Capital Textile Co. of 215 4th Av.

Satisfactions.

MAX MANN, furs, 112 West Twenty-eighth Street, has filed schedules showing liabilities of $16,000 and assets of $2,618, consisting of stock, $1,200; fixtures, $1,000; deposit on lease, $250 and cash in bank, $80.

PRICE BROTHERS, jobbers in dresses, 96 Orchard Street, has filed schedules showing liabilities of $30,111 and assets of $16,700, consisting of stock, $16,300; fixtures, $200 and deposit on lease, $100. The largest creditor is M. M. Becker, $6,150, for money loaned.

Judgments.

The following judgments were filed yesterday, the first name being that of the debtor:

Manhattan.

Avenue Lee—A. Halmovitz.....$302.62
Berans, Abe—F. Trout.....355.35
Carpentar & Viole—Civil Service Correspole, Inc.....94.18
Coogan, Jay J., Jr.—Brewster & Co...967.86
Dicker David R.—J. S. Phillips as Supt. &c.....1,282.51
Same—R. T. Cochran et al.....782.27
Falk, Louis A.—Metropolitan News Co. Inc.....130.86
Fabrer, Solomon G. E.—Goldsmith....114.27
Faggin, Isidor B.—Rosen.....256.70
Glese, Max—N. Sharasoff.....470.86
Greenberg, Max—A. Nowak.....253.66
Kanmore, Brandell (Brandell Kanmore & Co.)—D. Gregory Adjustment Corporation.....271.30
Karpas, Ben, and Matthew H. Kapian—A. R. Shapero.....360.25
Litt, Myron D.—Arthur Bloomburger Corp.....127.85
Maxberg Construction Co., Inc., and Max Greenberg—A. Nowak.....120.85
Maxberg Construction Co., Inc., Max Greenberg and Fannie Greenberg—A. Nowak.....253.30
Michelsohn, Martin—Seaboard Lithographing Co., Inc.....168.10
Mutual Profit Realty Co.—J. D. Flyn...326.02
Murray, Chas. H.—S. F. Romaine et al.472.20
Marsh, Aaron—Osler Bros., Inc.....103.41
Mueller, Lagar E.—A. E. Emerson.....250.62
Meriwether, Louis—Metropolitan Savings Bank.....309.06
Nemolovsky, Alex, as Pres.—A. Sender-clak, as admr.....260.05
Payne, John Barton, Director General of Railroads—L. Gottlieb & Sons.....612.46
Potter, Thos. W.—R. C. Automobile Co., Inc.....251.05
Rothschild, Chas.—H. Fist et al.....328.30
Schnapp, Joseph M. and Max Nass (Schnapp & Nass)—Austin, Nichols & Co.....451.97
Stuyvesant Heights Motor Car Service, Inc., also trading as Joe Fugler's Motor Car Service—George A. Hawe, Inc.....251.05
Schrander, Bessie M.—Weber Supply Co., Inc.....141.67
Tyner, George E.—H. E. Klemann.....261.11
Trans Oceanic Trading Co., Inc.—W. E. Leeds.....1,703.74
Vernet, Marie H.—Harbovitz.....118.96
Wells, Clara, and H. Marvin Wells—Second National Bank of Elmira, N. Y.....1,000.00
Wiener, Annie—Southern Boulevard R. R. Co.....100.40

Bronx.

Brower, Robert B.—I. Shonfeld.....$120.79
Brederson, Harry—I. Litshitz.....2,132.58
Dunmant Bldg. Co., Inc.—E. L. Bartard.....329.18
Flood, Mark—J. Sapowitz.....95.85
Schwartzrich, Louis—W. Bauman.....805.44

Satisfied Judgments.

Manhattan.

American Chain Co.—V. Van Dyn Bersh, April 15, 1920.....$107.20

SUMMER RESORTS

NEW YORK.

The Dr. C. O. Sahler Sanitarium, Kingston-on-Hudson, N. Y.

An ideal resort for rest and recreation: shady lawns, large grove, entertainments, baths, massage, physical culture; good table; booklet.

SUMMER RESORTS

NEW YORK.

The Catskill Mountains

A region of native grandeur and picturesque landscape offers health and pleasure and is within easy access from New York City.

THE ULSTER & DELAWARE R. R. in connection with the West Shore R. R. operates through trains from New York and direct connection is made at Kingston Point with steamers of the Hudson River Day Line in the afternoon for all points in the mountains.

A List of Hotels and Boarding Houses revised for the Season of 1920 will be sent free on request.

T. W. FLEMMING, Traffic Manager.
Kingston, N. Y.

NEW YORK—Adirondacks.

ADIRONDACKS

GRAND VIEW HOTEL
LAKE PLACID, N. Y.

All conveniences; fireproof electrical equipment, running water, private bathrooms, elevator. Orchestra. Dancing.
18 outdoor Adirondack diversions. Apply M. B. MARSHALL, Mgr., Lake Placid, N. Y.

In the Heart of the Adirondacks.
Raquette Lake, N. Y.
RAQUETTE LAKE HOUSE
$21 per Week, American Plan.
Steam Heat, Fireplaces, Private Baths.
Modern Throughout.
Wire reservations to Wynie S. C. Beardsley, Prop.

STAR LAKE INN — ADIRONDACKS — NOW OPEN.
All improvements; electric lights; steam heat; tennis. Orchestra. Fine cuisine.
J. T. SAYLES,
Star Lake, New York.

NEW YORK—Long Island.

THE CLIFFTON
BONAIRE, PATCHOGUE, L. I.

A quiet, well-ordered, modern hotel delightfully situated on Great South Bay. An ideal week-end and motor run—58 miles from N. Y. over perfect auto roads. Private bathing beach, yachting, fishing, tennis, golf, bowling, pool. Wolfole's Waldorf concert and jazz orchestras. Own farm. Booklet. Chicago, Telephone 28 Patchogue.
WILLIAM A. RILEY, Prop.

BELLE TERRE CLUB INN
Port Jefferson, Long Island.
Golf, Tennis, Boating, Bathing and Fishing.
Mrs. A. H. HARRIS.

NEW JERSEY.

Hotel Beechwood
SUMMIT, N. J.
Easy commuting distance. Misses Gillan & Edwards. Open all year.

Spring Lake Beach.
The Warren ON THE OCEAN
SPRING LAKE, N. J.
A Hotel of Distinctive Charm. Surrounded by Gardens and Lawns. At the Edge of the Sea. Artistic Appointments and Decorations. Every Room with Ocean View. Golf Course and Country Club. W. H. STUBBS.

VISIT COOL BEACH HAVEN
4 miles at sea. No hay fever.
HOTEL BALDWIN
Ocean front; has superior accommodations for fishing parties; suite week-enders and families with children. Book now for above accounts also for Labor Day.
Phone Beach Haven Ten-R-Four.

SPEND SEPTEMBER AT THE SHORE
AVON-BY-THE-SEA, N. J.
AVON INN Dancing, Tennis, Boating, Golf.
Special rates. Open until Oct. 15th.
Telephone 11 Asbury.
S. THOMAS PENNA.
An entire block on the Ocean Front.

CALIFORNIA LODGE,
Lake Hopatcong, N. J., different from anything anywhere. Gentile management. Directly on shore. Rates $18-20. Reduction after Labor Day. Booklet on request.

HOTEL LAFAYETTE
Cape May, N. J. Located on Beach. Capacity 400. All improvements. Running water. Elevators.
JOHN TRACY & CO.

NEW JERSEY—Atlantic City.

ROYAL PALACE
HOTEL & COTTAGES
on the Beach, ATLANTIC CITY, N. J.
CONVENIENT TO ALL AMUSEMENTS
Sea Baths. Diet Kitchen. Orchestra.
Capacity 600. Open all the Year.

Hotel Lorraine
St. Charles Place and Beach. Fresh and sea water baths; running water in rooms; elevator. Superior table. Fall rates. Coach at trains.
A. E. WAGNER Prop. W. R. LATTON Mgr.

NEW JERSEY—Asbury Park.
In Atlantic City it's the
ALAMAC
Plumb on the Boardwalk
MACK LATZ CO.

THE AMBASSADOR
Atlantic City's Newest and Most Distinctive Hotel.

NEW ENGLAND.

Tour New England This Fall

MOTOR OVER WELL BUILT ROADWAYS, BREATHE TONIC AIR, VIEW EVER CHANGING SCENES, SEE SUMMER'S GREEN TURN TO AUTUMN'S SCARLET AND GOLD. ENJOY NEW ENGLAND AT ITS BEST AND AFTER THE DAYS SUCH QUAINT WAYSIDE INNS, MODERN CITY HOTELS OR FAMOUS RESORTS AWAIT YOU.

Send for free Illustrated Road Map in colors.
"New England Tours"
Published by the NEW ENGLAND HOTEL ASSOCIATION, comprising over two hundred of the best hotels and resorts.
WILLIAM M. KIMBALL, Secretary, Draper Hotel, Northampton, Mass.

FISHING! FISHING!!
Every one from five years of age to one hundred can catch fish here. The Lake is full of them. The
DUNMORE HOTEL,
Lake Dunmore Vermont,
is the place; in the heart of the Green Mountains, a charming hotel kept like home. The free book with pictures shows everything. Send for it.
ROSCOE A. MARVEL,
Managing Director.

The HOTEL MANOR
Shippan Point, Stamford, Conn.
50 minutes from Grand Central.
Seashore and Country.
Golf, Tennis, all outdoor sports.
Phone Stamford 311.

PENNSYLVANIA.
ENJOY THE CHARMS OF AUTUMN AT
KITTATINNY Fully Open to December.
DELAWARE WATER GAP, PA.
Special fall rates. Capacity 500. Strictly modern; steam heat, log fires, private baths. Orchestra. Golf, saddle horses, hunting, fishing. Magnificent scenery. American plan, also a la carte grill. Booklet, auto maps and terms upon request. JOHN PURDY, Owner.

MONOMONOCK INN
Mountainhome's Loveliest Hotel.
Cresco Station, D. L. & W. R. R., Mountainhome, Pa. Rooms with running water; private baths; fine views; garage. Booklet.

THE POLICEMAN

Whether it be the regular patrol of your beat, or the speedy answer to a "hurry-up" call, your feet determine the success of your day's work.

Guarding traffic at corners, or even riding your motorcycle, add comfort, as far as your feet are concerned, is absolutely necessary.

It will be your real "happy day," when you step into a pair of Dr. A. Reed Cushion Soles.

"It's All in the Cushion."

Most Styles
$12.00 to $15.00

Dr. A. Reed CUSHION SHOES
The Shoes Made by
J. P. SMITH SHOE CO.
SOLD ONLY
at Addresses Below
1472 Broadway, at 42 St.
12 Park Pl., Woolworth Bldg.
Send for Illustrated Booklet.

TWINE

OUR twine experts can very likely develop short cuts to lowered twine costs for you. The service is free to all twine users.

Immense stocks of almost every kind of twine, regular and special. Quick deliveries.

Interesting booklet, "A Line on Twine," will help you to judge twine values. Shows how we have cut twine expense for others. Send for copy today.

American Mills Company
Makers of Economy Twines.
39 to 47 W. 19th St.
Phone, Watkins 7187 & 6460

If you are located outside of Greater New York address home offices: American Mills Company, 180 Marietta St., Atlanta, Ga.

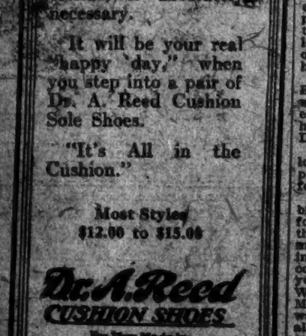

MISSION GARDEN TEA
For Sale by Grocers
50c per Pound
Again Selling at Pre-War Prices

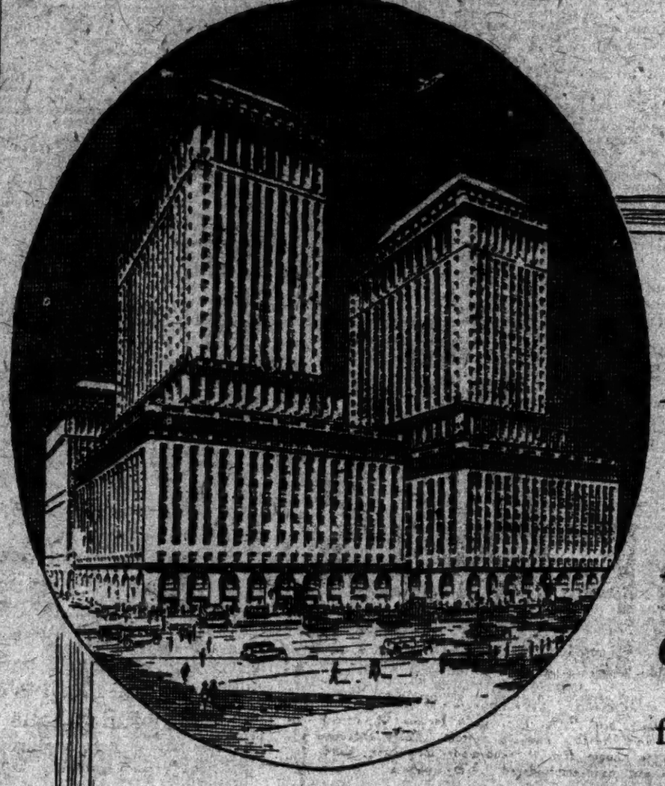

Own Your Office

A Message to the Business Men of New York

from Albert B. Ashforth

THE demand today, for office space, is for a permanent location on a fixed rental basis. A corporation, a firm or an individual can be placed in this enviable position by obtaining control of the property to be occupied.

The "high cost of renting" problem can best be solved at the present time by cooperating with others in the erection of the wonderful Park-Madison Building, at 46th to 47th St., Park to Madison Ave. Here is a building, the largest in the world, superbly located, with every known convenience, that is offered to a limited number of high grade corporations, business, and professional men.

The building is to be erected, without mortgage, by men who have only been indentified with successful enterprises in the district in which the building is to be located, and under a plan approved by a Committee of leading Attorneys and Real Estate experts.

It naturally has taken a little time for the business world to grasp the bigness, and potential advantages of this great project. The users of office space in large units have begun to appreciate the advantages of the low rental costs of the Park-Madison Plan and are now purchasing space. Other corporations, firms, and individuals must act quickly, unless they wish to lose this unique opportunity to procure office space in "New York's Newest National Landmark," supplemented by all the national advertising that attaches to such a slogan.

The Building, with its commanding height, exceptionally large floor area, and fine, highly centralized location, appeals especially to large corporations. It is, in my opinion, the best cooperative proposition that has been offered to the public.

Albert B. Ashforth

For Floor Plans and Complete Details Address

DOUGLAS L. ELLIMAN & CO.
15 East 49th St. *Managing Agents* Phone Plaza 9200

ASSOCIATE BROKERS

ALBERT B. ASHFORTH, Inc., 12 East 44th Street
DANIEL BIRDSALL & CO., 425 Fifth Avenue
BRETT & GOODE CO., 582 Fifth Avenue
CROSS & BROWN CO., 19 East 47th Street
WM. CRUIKSHANK'S SONS, 85 Liberty Street
CRUIKSHANK COMPANY, 141 Broadway
JOSEPH P. DAY, 67 Liberty Street
FRED'K FOX & CO., 14 West 40th Street
M. & L. HESS, Inc., 907 Broadway
HARRIS, VOUGHT & CO., 569 Fifth Avenue
CHARLES F. NOYES CO., 92 William Street
A. E. SCHERMERHORN, 7 East 42nd Street
S. H. TYNG JR. & CO., 41 Union Square West
FRANK D. VEILLER & J. L. ROBERTSON, 10 East 47th Street

STODDARD & MARK, *Counsel* WARREN & WETMORE, *Architects*

WEAVER-CRAWFORD CORPORATION
S. FULLERTON WEAVER, *President* WILLIAM CRAWFORD, *Vice President*
420 PARK AVE., NEW YORK

Wholesale Only

Spray Mark

SUITS and COATS

Of Marked Originality

Every style seems smarter than the last, each revealing new ideas in line and detail, new uses of fur or embroidery.
Priced moderately.

SPRAYREGEN & MARKS

158 West 29th St., New York.
"Garments of Quality and Distinction."

WHOLESALE ONLY.

STOUT SUITS, COATS DRESSES

Authoritative Styles at Prices That Fit the Times

Myer Gans Sons Co. INC
151 TO 163 West 26TH St. N.Y.

Wholesale Only

SLATER & SLATER INC.

244 Fifth Ave.

HEADQUARTERS for MINUNETTE and TRICOLETTE BLOUSES

NEWEST MATERIALS
LATEST STYLES

Style, quality, value—they are all combined in the exquisite blouses now on display in our showrooms. Enthusiastic buyers say our line is unequalled. Featured also in CHIFFON VELVETS, SATINS, DUVETYNS, CREPE SATINS & GEORGETTES.

At Popular Prices

WHOLESALE ONLY

Have You Seen LEO F. STURM'S NEW DOVE TONE SUEDE COATS?

Here's a BIG number for sports, street or motor wear; trimmed with Australian OPOSSUM or RACCOON, shawl or square collar.

At a PRICE that makes them IRRESISTIBLE. The best stores are buying them fast. See them.

LEO F. STURM
8 WEST 30TH ST.
Maker of Sturmtastic Genuine LEATHER Coats

Wholesale Only.

SILK FABRICS FOR THE WHOLESALE TRADE

LIONDALE MERCANTILE CO. INC
Importers. Converters.
64 West 23d St., N. Y. C.
Phone Longacre 5134

Wholesale Only.

HOLSTEN YOUNG AND COMPANY
WOMEN'S MOTOR COATS
Waterproof & Rubberized Tweed Coats
FUR TRIMMED BUCKSKADE COATS
34-36-38 WEST 37TH ST.
Wholesale Only.

ARRIVAL OF BUYERS

Arriving Buyers may register in this column by telephoning Bryant 1000.

ALBANY, N. Y.—J. G. Myers Co.; W. A. Findlay, cloaks, suits, waists, misses' wear; 220 5th Av.

ALBANY, N. Y.—J. Eichbronner & Son; J. Eichbronner, clothing; The Annex.

ALBUQUERQUE, N. M.—S. B. Kahn, flowered Bohemian shawls; 119 W. 25th, 9th floor.

ALLENTOWN, Pa.—Hess Bros.—J. W. Diefenderfer, dress goods, silks, velvets, umbrellas; 423 5th Av.; Pennsylvania.

ALTOONA, Pa.—Wm. F. Gable & Co.; Miss Keesey, infants' wear; 220 5th Av.

AMARILLO, Texas—Jaret & Jaret; M. Jaret, jobs coats, suits, dresses; J. Jacobson, men's wearing apparel, 141 W. 33d, 1st floor.

AMARILLO, Texas — W. Reinheimer; jobs men's work and dress pants, knee pants; children's suits, men's, women's hosiery; Somerset.

AMHERSTDALE, W. Va.—Amherst Coal Co.; E. H. Smith, gen'l mdse.; 25 W. 33d.

AMSTERDAM, N. Y.—Gray's; M. Gray, tricotine, serge dresses, sport plush coats, fur trimmed; Continental.

ANNISTON, Ala.—J. Saks Merc. Corp.; J. Saks, men's, boys' clothing; Hermitage.

ASHVILLE, S. C.—S. Lipinsky & Sons; M. Stearn, silks, dress goods; 432 4th Av.

ATLANTA—Resly Co.; Miss H. Murphy, laces, trimmings, ribbons, neckwear, &c.; 1,170 Broadway, Room 505.

AUBURN, N. Y.—Foster, Ross & Co.; Miss P. Price, corsets, muslin and silk underwear; 1,170 B'way, Room 505.

AUGUSTA, Ga.—J. B. White & Co.; Mrs. D. B. Valden, art goods; 23 E. 26th.

BALTIMORE—Brager's; L. L. Brager, silks, cottons, woolens, linens, blankets, comforters; The Annex.

BALTIMORE—A. Eisenberg, Inc.; A. Van Tassell, silks, dress goods, wash goods; McAlpin.

BALTIMORE—Hochschild, Kahn & Co.; A. Gutman, men's furnishing goods; 220 5th Av.; McAlpin.

BALTIMORE—Hochschild, Kahn & Co.; H. J. Roth, millinery; 220 5th Av.

BALTIMORE—Joseph Schenthal & Sons; S. Schenthal, overall materials; McAlpin.

BALTIMORE—L. Greif & Brother; D. L. Greif, clothing materials; 200 5th Av.

BALTIMORE—M. Lurie & Co.; Phil. Daniels, coats; 37 W. 20th.

BALTIMORE—Kramer & Sauber; M. Sauber, plain, fancy wash voiles; 1,182 B'way.

BALTIMORE—Goodman, Wallach & Heiber; J. L. Goodman, millinery; Longacre.

BALTIMORE—Snow, Mecaslin & Co.; C. F. Snow, Jr., millinery; 519 B'way.

BALTIMORE—Varsity Underwear Co.; L. H. Weil, underwear materials; 130 W. 42d.

BATON ROUGE, La.—Kahn-Krauss Co., Ltd.; Miss Andrews, millinery; 3 W. 29th, Room 605.

BIRMINGHAM, Ala.—Loveman, Joseph & Loeb; R. Naughn, piece goods; 129 W. 32d.

BINGHAMTON, N. Y.—Long's, Inc.; D. B. Long, ready-to-wear; 277 5th Av.

BOSTON—Wm. Filene's Sons Co.; upstairs—Mrs. Milliken, infants' wear; Miss Gelding, misses' inexpensive dresses; Mr. Phillips, women's coats, suits; Mr. Bullock, women's suits; Mr. Hunting, women's coats; Miss Keegan, women's silk waists; Miss Eddington, middy blouses; Miss Hill, women's cotton waists; Mrs. Bogel, silk and muslin underwear; Miss McCressan, costumes, dresses; Mr. O'Neil, misses' suits, Basement—Miss Hickey, corsets; Miss McAuliff, women's skirts; Miss Sweeney, millinery; Miss J. Callahan, silk and muslin underwear; Mr. Kiley, women's, misses' dresses; Mr. Levine, children's, juniors', girls' coats; Mr. O'Brien, women's, misses' coats, suits; Mrs. Kasanof, women's neckwear; Mr. Day, waists; 225 5th Av.

BOSTON—Jordan Marsh Co.; W. J. Brooks, silverware, jewelry; Miss M. Seldon, Sanburgs; F. A. Burdick, women's coats, skirts, bathing suits; Miss L. McCarthy, silk, cotton waists, children's waists; E. J. Cutcliffe, white goods, linens; G. H. Guest, house furnishings, hardware, baskets, electric goods; Mrs. L. Altimus, women's coats, skirts; A. McKettrick, blankets, quilts, cottons; W. F. Varnum, boys' clothing, wash clothing; A. G. Sanborn, silks; P. J. Keefe, misses' coats, skirts, bathing suits, furs; J. T. Donovan, men's hosiery, underwear; 432 4th Av.

BOSTON—Gilchrist Co.; Miss M. Hornstein, coats; Miss N. Davis, women's knit underwear; Miss Plummer, ribbons; Basement: A. A. Cohen, suits, coats, skirts, dresses; Miss M. Rubin, millinery; Miss L. Marcus, girls', juniors' wear; 200 5th Av.

BOSTON—E. T. Slattery Co.; Miss Kane, women's, misses' suits, misses' coats, dresses; 10 E. 32d.

BOSTON—C. F. Hovey Co.; Mr. Chapman, furs; G. Brown, notions, toilet articles; 1,164 B'way.

BOSTON—R. H. White Co.; Miss Sullivan, infants' wear; 432 4th Av.

BOSTON—Sylvia, Coppinger Co.; F. L. Sylvia, dry goods; 54 Leonard.

BOSTON—R. H. Stearns & Co.; A. F. Clark, merchandise manager; 200 5th Av.

BOSTON—A. J. Epstein & Co.; J. Epstein, woolens; Cumberland.

BOSTON—Freedman & Hornstein; J. Hornstein, ready-to-wear; Brostell.

BOSTON—A. Ullman & Co.; A. Ullman, cloak, suit materials; Park Av.

BOSTON—Levin Bros.; A. Levin, hosiery, underwear; Marlborough.

BUFFALO, N. Y.—J. N. Adam & Co.; Miss H. Hall, books, stationery, pictures; 2 W. 37th St.

BUFFALO, N. Y.—Wm. Hengerer Co.; Mrs. M. Steffens, women's neckwear; 2 W. 37th.

BUFFALO—I. S. Given; Miss J. Clohessy, dresses; 37 W. 20th.

CANTON, Ohio—W. R. Zollinger & Co.; H. C. Andrews, carpets, rugs, draperies, curtains; 105 Grand.

CHARLESTON, W. Va. — Charleston Dept. Store; C. M. Morrison, women's ready-to-wear; 295 B'way, Room 604.

CHICAGO—Mandel Bros.; Miss B. Sternberg, fancy goods, notions; Miss M. Hondle, millinery, basement; Miss Lessler, coats, wraps; 13 E. 22d.

CHICAGO—Carson, Pirie, Scott & Co.; Miss Gross, furs; W. G. Spoerl, hosiery, knit underwear; 404 4th Av.

CHICAGO—A. Quint & Co.; A. Quint, watches, jewelry, novelties; 87 Nassau, Room 807.

CHICAGO—National Dress Mfg. Co.; A. Dickstein, storm and French serges, silks, crepe de chine; 119 W. 25th, ninth floor.

CHICAGO—L. Berman & Co.; D. Kurtz, women's cheap fur coats; 1,204 B'way, Room 400.

CHICAGO—Hillman's; J. Hart, sample suits; 277 5th Av.

CHICAGO—S. P. Platt, fur coats; 1,182 B'way; McAlpin.

CHICAGO—Boston Store; Miss M. Bogin, waists; 44 E. 22d.

CHICAGO—Max Siegel; M. Siegel, furs; Imperial.

CHICAGO—Chas. A. Stevens & Bros.; Mrs. B. M. Collins, children's coats, dresses, basement 40 E. 23d.

CHICAGO—I. Besark; J. Teller, women's ready-to-wear; 15 E. 26th, Room 1010.

CHICAGO—Carson-Pirie-Scott; U. S. Grant, upholstery goods, furniture; 404 4th Av.; Brostell.

CHICAGO—M. Siegel, furs; Imperial.

CLEVELAND—The May Co.; Miss Beaumont, C. E. Elkington, women's neckwear; 37 West 20th.

CLEVELAND—Bailey Co.; Mrs. C. Moscovics, batter suits; 37 W. 20th.

CLEVELAND — Price & Schuelle; Mr. Schuelle, ready-to-wear; 404 4th Av.

CLEVELAND—Reed Bros. Co.; W. J. Graham, trimmings; 621 B'way.

COLUMBUS, Ohio—Bornheim & Cohen; L. Bornheim, C. Cohen, ready-to-wear; 1,161 B'way; Pennsylvania.

DANVILLE, Ill.—Vath Bros.; A. Weis, cloaks, suits, waists; 120 W. 32d.

DES MOINES, Iowa—J. Mandelbaum & Sons, Inc.; M. Cohen, women's ready-to-wear; 404 4th Av.; Woodward.

DETROIT—J. L. Hudson Co.; D. Crockett, millinery, basement; Miss S. Barkume, laces, veiling, trimmings, ribbons; 225 5th Av.

DETROIT—Kline Apparel Co.; Miss L. Kaufman, dresses; 404 4th Av.; McAlpin.

DOTHAN, Ala.—Malone Beall D. G. Co.; J. F. Beall, gen. mdse.; 43 Leonard.

DUBUQUE, Iowa—Roshak Bros. Co.; S. H. Roshek, infants', children's, juniors' coats; 45 E. 20th.

DULUTH, Minn.—Leiser Co.; B. Blumenthal, merchandise manager; 25 W. 30th.

ERIE, Pa.—Long's, Inc.; W. R. Long, ready-to-wear; 277 5th Av.

FLINT, Mich.—The Rosenthal Co.; Mr. Rosenthal, Jap mink stoles, capes; 44 E. 23d.

GALVESTON, Texas—Galveston D. G. Co.; S. W. Block, notions, fancy goods; 43 Leonard.

GALVESTON, Texas—Galveston Dry Goods Co.; R. Weis, dry goods, furnishing goods; 43 Leonard.

GREENVILLE, S. C.—Hobbs-Henderson Co.; C. O. Hobbs, dry goods, notions, women's ready-to-wear; 22 E. 26th; Pennsylvania.

HAZELTON, Pa.—Spano Dept. Store; N. Love, dry goods; Miss O'Donnell, ready-to-wear; 1,164 Broadway.

INDIANAPOLIS—L. S. Ayres & Co.; Miss P. Cauna, petticoats; Miss Senrich, negligees; 225 5th Av.

INDEPENDENCE, Kan.—Halsey Brothers Dry Goods Co.; W. A. Halsey, domestics, notions, laces, gloves, hosiery; Great Northern.

JAMESTOWN, N. Y.—Abrahamson-Bigelow; Miss G. Holt, infants' wear; Bristol.

JEANERETTE, La.—The Model Co.; S. Kornosky, general mdse.; Flanders.

KANSAS CITY—Kline Cloak and Suit Co.; Miss Raphel, waists; 404 4th Av.

KNOXVILLE, Tenn.—J. S. Hall's Sons; W. S. Hall, clothing, furn. goods; Breslin.

LAFAYETTE, La.—M. Heymann; M. Heymann, general mdse.; 3 W. 29th, Room 605.

LANCASTER, Pa.—Hager & Bro.; S. W. Dunham, infants' wear, waists, women's, misses' ready-to-wear, furs; 404 4th Av.

LEWISTON, Me.—The Fashion; Miss M. Mendelson, A. Singer, dry goods, notions, fancy goods; Breslin.

LOS ANGELES—J. & E. Zukin; F. E. Gallagher, silk waists; Pennsylvania.

LOUISVILLE, Ky.—J. C. Lewis Co.; G. Ross, dry goods; J. J. Crothy, silks, velvets; N. Ratterman, representing; 105 Grand; Chamberlain.

LOUISVILLE, Ky.—J. C. Lewis Co.; G. Russell, piece goods, ribbons, notions, leather goods; 105 Grand; Breslin.

LOUISVILLE, Ky.—Stewart D. G. Co.; F. A. Reese, men's, boys' clothing; 2 W. 37th.

LOWELL, Mass.—Mrs. E. M. Burke, millinery; Breslin.

LUNDALE, W. Va.—Lundale Coal Co.; A. W. Brown, general mdse.; 25 W. 32d.

MARSHALLTOWN, Iowa—Levine D. G. Co.; Mr. Levine, ready-to-wear; 404 4th Av.

MAYSVILLE, Ky.—Merz Bros.; A. L. Merz, dry goods; 105 Grand; Collingwood.

MEMPHIS, Tenn.—Bry Block Merc. Co.; B. F. Varne, colored wash goods, woolens; Mr. Clark, linen, white goods; Miss Eckhardt, laces, embroideries, trimmings; Miss C. Pendergast, art goods; 232 4th Av.

MEMPHIS—J. Goldsmith & Sons Co.; F. Goldsmith, gen'l mdse.; 1,160 B'way, 8th floor.

MEMPHIS, Tenn.—J. Goldsmith & Sons; F. Goldsmith, mdse. manager, gloves, ribbons; 1,160 B'way.

MEMPHIS, Tenn.—Bry-Block Merc. Co.; B. F. Varne, wash goods, dress goods, linings; 232 4th Av.

MEMPHIS, Tenn.—J. Rosenfield Co.; A. Rosenfield, ready-to-wear; Room 910, 220 5th Av.

MEMPHIS, Tenn.—J. Summerfield; M. A. Summerfield, ready-to-wear; 46 W. 25th; St. Andrew.

MEXICO CITY—L. Block & Co.; A. E. Levy, clothing, hats, shoes, &c.; Biltmore.

MILWAUKEE—Gimbell Brothers; R. See, trimmed and untrimmed millinery; B'way and 32d.

MILWAUKEE, Wis.—A. P. Rosenberg Co.; B. Rosebnerg, cloaks, suits; 18 E. 17th.

MINNEAPOLIS, Minn.—Powers Merc. Co.; Robert Knox, hosiery, underwear, knit goods; 2 W. 37th.

NEW ORLEANS—Chas. A. Kaufman Co.; A. Marr, fancy goods; 120 W. 32d.

NIAGARA FALLS, N. Y.—Mack's; Mr. Mack, coats, suits, dresses; 141 W. 33d; first floor.

NORWICH, Conn.—Reid & Hughes Co.; C. L. Rowney, draperies, floor coverings, trunks, bags; G. R. Gifford, notions, toilet goods, leather goods; 404 4th Av.

OAKLAND, Cal.—Kahn Bros.; C. G. Montague, gloves, laces, embroideries, parasols; 377 B'way.

OAK HILL, W. Va.—Lewis & Thomas; J. E. Lewis, gen. mdse.; 25 W. 33d St.

PASSAIC, N. J.—Goldman Fashion Store; M. Feigenbaum, Fall dresses; 9 W. 20th, 4th floor.

PHILADELPHIA—L. W. Hirsch Co.; M. Stentzler, men's furnishings; Mr. Einhorn, Mr. Rains, jobs women's Fall coats; Miss Salkind, children's Fall dresses; Miss Pomerantz, cheap coats, suits, skirts, house dresses, dresses, aprons; 37 W. 26th.

PHILADELPHIA — Liveright, Greenwald & Co.; H. M. Nathan, men's suitings; Continental.

PHILADELPHIA — M. Norwich & Son; H. Norwich, suits, piece goods; 1,182 B'way; Aberdeen.

PHILADELPHIA—Jamison Bros.; J. A. Jamison, S. A. Jamison, trousers material; Flanders.

PHILADELPHIA—Pearlberg & Cooper; S. S. Cooper, mfrs. cloaks, suits, piece goods; 35 W. 34th, Room 502.

PHILADELPHIA—M. Silverman & Son; W. Silverman, cotton, wool piece goods; 1,133 B'way.

PHILADELPHIA—L. Wiesen & Co.; M. L. Schneider, tricotines, velours; 30 W. 32d.

PHILADELPHIA—M. Siepin, women's suitings; Brostell.

PHILADELPHIA—Stein, Weisman & Co.; J. Stein, women's suitings; Somerset.

PHILADELPHIA—M. Stein, clothing, furn. goods; Pennsylvania.

PHILADELPHIA—Berg Bros.; Miss M. Berger, children's garments; Pennsylvania.

PHILADELPHIA—The Marvin Co.; E. Cohen, waists; 43 W. 27th, Room 405.

PHILADELPHIA—Milady Dress and Costume Co.; M. H. Rubin, dresses; Aberdeen.

PHILADELPHIA—The Marvin Co.; J. Cohen, waists; Room 405, 46 W. 27th.

PHILADELPHIA—H. Frank & Son; I. E. Frank, women's suitings; Brostell.

PHILADELPHIA — M. Fuhrman, woolens; Bristol.

PHILADELPHIA—M. Gross & Co.; M. Gross, A. Gross, women's suitings; Pennsylvania.

PHILADELPHIA — Reliance Skirt Co.; M. Kramer, skirtings; Pennsylvania.

PHILADELPHIA—Maxwell & Polin; W. J. Maxwell, dress goods; Breslin.

PITTSBURGH—Kaufmann & Baer Co.; N. Kaufmann, kimonos, negligees, &c.; Mrs. L. C. Mason, corsets, brassieres; Miss D. Bumhera, knit underwear; H. Mitchell, women's neckwear, vellings; Miss M. Broelman, ribbons; 404 4th Av.

PITTSBURGH—Frank & Seder; J. H. Frank, silk, cotton underwear, jobs waists; 16 W. 36th.

PITTSBURGH—Lewin Neiman Co.; Miss Robbins, jobs suits and sample suits; H. Lewin, jobs trimmed hats; 1,261 B'way; Room 1006.

PITTSBURGH, Pa.—M. H. Singer & Co.; M. H. Singer, ready-to-wear, corsets, underwear, hosiery; 1,161 B'way; Pennsylvania.

PITTSBURGH—Kaufmann's Dept. Store; Miss M. Ryan, ribbons; Mrs. Solomon, waists; Miss Miller, neckwear; Mrs. Marr, underwear; 1,261 B'way.

PITTSBURGH—Boggs & Buhl; G. Palmer, silks; 1,140 B'way.

PORTLAND, Ore.—Meier & Frank Co.; W. Marrag, silks; 212 5th Av.

PROVIDENCE, R. I.—Mfrs. Outlet Co.; M. Isaacs, cloaks, suits, waists, wrappers; 116 W. 32d.

PROVIDENCE — Hirsch Co.; S. Hirsch, jobs silk waists; 8 W. 36th, 8th floor.

RICHMOND, Va.—Miller & Rhoads, Inc.; W. M. Didenhover, cloaks, suits, waists, furs; 432 4th Av.; Pennsylvania.

ROANOKE, Va.—George MacBain Co.; O. H. Highbarger, silks, dress goods; 432 4th Av.

ROCHESTER—Duffy-Powers Co.; W. B. Stewart, cotton piece goods; G. B. Trought, bar, remnants and cotton blankets; 1,261 B'way; Room 1009.

ROCHESTER, N. Y.—Popular Outfitting Co.; S. Metzger, men's clothing, women's apparel; Pennsylvania.

ROME, Ga.—Lanham & Son Co.; H. J. Lanham, cloaks, suits, clothing, waists, jewelry; Bristol.

ROME, Ga.—J. Kuttner & Co.; M. Kuttner, mdse. manager; Pennsylvania.

SAN ANTONIO, Texas—C. Davis & Co.; C. Davis, dry goods, notions; 43 Leonard.

SELMA, Ala.—Rothschild Merc. Co.; Mr. Rothschild, ready-to-wear; 369 5th Av.

SHREVEPORT, La.—Florsheim Brothers Dry Goods Co., Ltd.; B. Florsheim, dry goods; 43 Leonard.

ST. LOUIS—Ritz, Baer & Fuller D. G. Co.; Miss C. Hamm, jobs, women's suits, coats, dresses, misses', juniors' coats, dresses, children's coats; L. Baer, jobs silk, cotton waists, house dresses; blanket robes, girls dresses; 1,107 B'way.

ST. LOUIS—S. Schultz Garment Co.; S. Schultz, cloaks, suits, furs, millinery; 303 5th Av.; The Annex.

ST. LOUIS—B. Nugent & Bro. D. G. Co.; J. I. Garvin, leather goods, jewelry, notions, toilet articles, stationery; 1,261 B'way.

ST. LOUIS—Schuper Stores Co.; Miss J. Kennedy, waists; William Schaper, piece goods; 1,170 B'way, Room 610.

ST. LOUIS—Kline Apparel Co.; M. Berkawer, furs; 404 4th Av.

ST. LOUIS—H. S. Frank Novelty Co.; H. S. Frank, apron materials; Pennsylvania.

SYRACUSE, N. Y.—Nugent's; J. J. Goodman, ready-to-wear; McAlpin.

TAMPA, Fla.—Bentley Gray D. G. Co.; G. C. Robey, carpets, trunks, bags; 43 Leonard.

TERRE HAUTE, Ind.—A. Herz; Miss H. Standeau, house dresses, children's wear, muslin underwear; 120 W. 32d.

TOLEDO—W. L. Milner & Co.; Miss H. Rodefer, waists, suits, wrappers; 120 W. 32d; The Annex.

TOLEDO—Lion Store; C. A. Baker, coats, suits, skirts; 22 E. 26th.

TOLEDO, Ohio — M. Mayer; M. Peristein, ready-to-wear; McAlpin.

TROY, N. Y.—M. Lurie & Co.; G. M. Vandoo Zoort, suits; 37 W. 26th.

WASHINGTON, D. C.—Woodward & Lothrop; Miss M. Dora Collins, women's neckwear; Mrs. J. C. Nourse, jewelry, art goods, fancy goods; K. Barachkies, silk waists; Miss A. Thornton, infants' wear; 334 4th Av.

WASHINGTON, D. C.—Palais Royal; W. Sillis, upholstery goods, rugs; 220 5th Av.

WATERTOWN, N. Y.—Long's, Inc.; A. Long, ready-to-wear; 277 5th Av.

WEST POINT, Ga.—J. J. Hagedorn Co.; J. J. Hagedorn, general mdse.; Cumberland.

WILKES-BARRE, Pa.—Wyoming Garment Co.; H. Krueger, jobs silk dresses; 6 W. 36th, 8th floor.

WORCESTER, Mass.—Denholm & McKay Co.; T. Kellar, house furnishings; 230 5th Av.

YORK, Pa.—C. H. Baer & Co.; Miss K. Mergenthaler, infants', children's wear; 6 W. 32d.

YORK, Pa.—P. Weists Sons; L. S. Hydeman, mdse. manager; 1 E. 33d; The Annex.

ZANESVILLE, Ohio—Black & Grant Co.; W. V. H. Black, domestics, white goods; 377 B'way.

DERBY Waist Inc.

WHOLESALE ONLY.

DERBY STYLISH STOUTS

Our new Porto Rican hand-made blouses of French Batiste and French Voile are a treat. Many attractive models to choose from. Hand-made throughout, hand-drawn and hand-embroidered. Very popularly priced. Don't miss seeing them.

Crepe de Chines and Georgettes also.

Ready for immediate delivery in quantities.

40 W. 32nd St., N. Y.

Wholesale Only

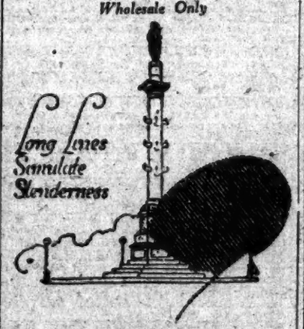

Long Lines Simulate Slenderness

F. F. Models

SUITS, COATS AND TAILORED DRESSES

For Stout Women

Successful because they give large women not only smooth fit and long, slender lines, but styles of the very latest fashion.

The Fall Line is full of profitable numbers.

BERNSTEIN BAUM, DaCOSTA CO.,
38 West 32nd Street
New York
14th Floor.

Wholesale Only

A·H·WHITE & CO
32 East 31 St.
New York

UNcommon BLOUSES

of Paris origin at the price of the commonplace

CHARMEUSE CREPE SATIN GEORGETTE

See Our Four Big Specials

Wholesale Only

Super Quality COATS and SUITS

For Women and Misses

YOU watch-and-wait buyers who are scouring the market for values—

Considering style and quality and ready salability, you can make more money on our garments than on those of any other similar line in the market.

A high-sounding statement, we admit, but *we invite skeptics to make us make good our claim.*

Prices—RIGHT.

KARP BROTHERS
Manufacturers
45-47 West 27th St., N. Y.

Wholesale Only.

You want it We have it

BEST quality merchandise at no higher prices than others ask for commonplace grades.

Denger-Nathan Incorporated

THE HOUSE EXCEPTIONAL FOR COTTON FABRICS OF MERIT

611-21 Broadway, New York.

Wholesale Only.

LIGHT WEIGHTS

VELOURS

HEAVY WEIGHTS

WARREN WOOLEN CO.
41 WEST 25TH ST.

TO VISITING BUYERS

The Shelton Looms

and

Associated Garment Manufacturers

FASHION SHOW

Ritz-Carlton Hotel

August 24, 25, 26, 27

Nearly 100 of New York's foremost manufacturers will exhibit in competition the newest and most original models from their fall lines. The "best sellers" for the season 1920-1921, a forecast of what the well dressed woman will wear.

Garment and Millinery Buyers are invited to view this exclusive exhibit of Wraps, Coats, Suits and Gowns.

Admission by card only. Apply to

"Exhibition Manager,"

SIDNEY BLUMENTHAL & CO., INC.,
395 Fourth Avenue, New York.

Telephone: Madison Square 1250.

STIX, BAER & FULLER

ST. LOUIS

WILL BUY FOR CASH

jobs or discarded samples Ladies' and Misses' Suits, Coats and Dresses, Ladies' Waists, Skirts, House Dresses and Bath Robes; also Juniors and Children's Coats and Dresses. Call Tuesday and Wednesday with samples and full details

NEW YORK OFFICE
1107 Broadway
COR. 24TH ST.

Wholesale Only

ATTENTION LADIES' HAT M'F'RS!

Our buyers are here today at our New York Office, care of S. SOLOMON, 1,261 B'WAY, to buy any quantity of LADIES' TRIMMED AND TAILORED HATS for SPOT CASH. Call with samples or phone Penn. 3060.

LEWIN-NEIMAN CO.
PITTSBURGH, PA.

STOUT DRESSES

WHOLESALE ONLY.

SILKS—SERGES—TRICOTINES

Sizes: (41 to 53) and (42½ to 54½)

POPULAR PRICES—IMMEDIATE DELIVERY

LINDE & RUBIN, 129 W. 27th St.

Wholesale Only

It Is Important for Petticoat Buyers

To know that our skirts are made of the heaviest quality silk Jersey (controlled by us)

At **Prices** *that cannot be* **equaled**

DRYFOOS' 131 West 35th St.

Petticoats of the Better Kind

Wholesale Only

Tricotine, Satin, Tricolette, Minuette, Serge Dresses

In stock for shipment at lowest prices.

TIP TOP WAIST & DRESS CO.
35 West 32nd St. N. Y. 34 West 33rd St.

WHOLESALE ONLY.

LIGHTNIN'

ALWAYS STANDS FOR TOP NOTCH VALUE

BUT IN OUR

DRESSES

OF

ALL SILK DUVETYN

AND

MALLINSON'S

KLIMAX SATIN

VALUE SETS A NEW RECORD

BIJOU DRESS CO.

303 FIFTH AVE., NEW YORK.

The National Cloak & Suit Co.
204 West 25th Street

is interested in

SILVERTONE SUITS
BROADCLOTH SUITS
Of Good Quality

Call 8th Floor.

WHOLESALE ONLY

Cloak & Suit Buyers should visit our showrooms

The phenomenal growth of our business is ample proof that we are showing one of the fastest selling popular priced lines in the market.

Call while in town and let our line and prices speak for themselves.

TUXEDO CLOAK CO. INC.
1372-1382 B'WAY (COR. 37TH ST.) NEW YORK

WHOLESALE ONLY

GIRLS' HATS

Also Baby Caps

Max Mayer, Inc. 352 Fourth Avenue, at 25th Street

SALESMAN

We are open to engage a salesman to represent us with our line of ladies' and misses' suits from

CHICAGO WEST

We require a man who has established himself in the confidence of the trade in the above territory and who can point to previous successful records.

FISCHMAN & NATHANSOHN
15 East 26th St., N. Y.

Business Is Good—

If an infusion of capital would help your business, exchange your accounts receivable for my cash. Reasonable terms—no "red tape"—strictest confidence. Tel. Chelsea 827.

UNIVERSAL DISCOUNT CO.
100 Fifth Avenue, New York.

BUSINESS WORLD

COMMERCIAL PAPER.

Yesterday.....3 per cent. for the best names
Saturday.....3 per cent. for the best names
The quotations are for six months' paper.

***

Imported English China.

There are beautiful dark effects among others, in imported English china for table service for the first-class trade. One delightfully decorative design is of dogwood and roses, the flowers large, as all-over pattern of the dark background showing. There are also special attractive pieces, vases and jars, brought out in the old Chinese mirror black with small border designs. There is said to be a scarcity of this ware, the importers declaring that orders are three and four years behind.

***

Children's Garments for Gifts.

When a drum or a doll isn't wanted by a child, a form of gift now made available is a garment in a fine material that is often embroidered with the figure of some animal or other. A line offered includes rompers, aprons and dresses. These garments are more expensive, of course, than the ordinary variety, but besides their use as gifts, the retail buyers have purchased them for the purpose of brightening up their lines. Two or three are bought for a show-window display or to draw the eye to a shop case.

***

Use of Feathers.

To show the effects obtainable with feathers, one of the leading wholesalers of such merchandise has arranged a display of women's hats created by an American designer. Novel and unusual effects have been achieved with plumage, particularly with the permitted plumage, no paradise being used. One of the new ideas is the use of little wings, somewhat like diminutive butterflies. Although the tendency at present is for soft effects in plumage, wings are employed on several of the models shown.

***

Play Idea in Children's Wear.

The play or toy idea in children's wear is obtaining increased expression in merchandise of the sort. Thus, to make it a real pleasure for a small child to have to hoot on a manufacturer is showing an article which in place of a ribbon has a small bunny, in front. Another has utilized the play idea in making children's comfortables. Elephants are worked out in embroidery, and in the centre is a large bear whose ears are sewn on to the comfortable, making it an article that ought to provide an attraction for the child to go to bed.

***

Conditions in Sweater Trade.

The National Association of the Sweater and Knitted Textile Industry is distributing a pamphlet analyzing conditions in the sweater trade. After reviewing the situation, the manufacturer who prepared the analysis states that there will be insufficient sweaters of the right kind to meet the actual needs of the consumer between now and the end of the year. The members of the association are receiving the pamphlet so that they may inclose it in correspondence with customers who are inclined to cancel orders, and also so that it may be consulted as a summary of conditions in the market.

***

Knit Goods from Second Hands.

Some knit goods selling agents would give something to know how much of the stuff they deal in is in the hands of speculators. They think it might serve as a guide for them in times like these when buyers are showing no apparent disposition to supply future needs. A number of these buyers have had no difficulty in getting goods from second hands, and these are invariably at below the prices which the selling agents can make. The later the period for openings the less will be the stocks in second hands to compete with the mills' offerings. This feeling may result in further delays in the latter.

***

Small Woolen Business Received.

Business is not entirely dead in the woolen trade, and some manufacturers report quite a few small orders on Fall goods that in the aggregate amount to fair quantities. The price on the goods that are being sought, it is said, must be "right," by which is meant that they must come near to the buyer's idea of proper values. Some of the clothing manufacturers are getting anxious about goods they have ordered, but which are still awaiting delivery in consequence of the closing of dates of the cancellations given not all the orders were worked off, but the mills found the quantity of goods too small to make it profitable to operate.

***

No Waist Line in Gowns.

There is no suggestion of a waist line in many of the new gowns for women's Winter wear. In dark cloths they fall in straight lines, with only a suggestion of the skirt showing below. They are charmingly embroidered in beads and metal threads combined or in the beads alone. One gown shows simple designs in gold thread combined with embroidery in black beads. In other gowns where the beads alone are used, black will predominate, the seemingly shaded effect, dark iridescent beads being used with good effect. These are the high-priced gowns and the embroidery, with which the gown is well covered, is elegant and entirely free from garishness.

***

Exhibits of Manufacturing.

At the coming convention of the retail clothiers next month there will be exhibits showing the manufacture of clothing and hats. All processes used from start to finish will be shown so that the retailers may be fully informed concerning such merchandise. It has been frequently put forward by clothing and hat manufacturers that labor costs have been the chief expense, and the exhibits will serve to make this clear to the retail buyers. In other words, besides acquainting the retailers with the processes used in making hats and clothing, the exhibition will furnish an explanation why prices based on present costs cannot come down.

***

Seconds Hands Sell Gray Goods.

Practically all the transactions in the local gray goods market yesterday were from second hands. None of them was for any large quantity, and the prices show a further tendency of the softening tendency noticed for some time back. In the printcloths sales were reported of 38½-inch 64-60s for September and October delivery at 15 cents, while 15½ cents was had for spots of the same construction. Other printcloths disposed of were 38½-inch 60-48s at 13 cents and 44-40s in the same width at 9¼ cents, both for August delivery. In sheetings, 36-inch four-yard goods went at 16 cents for the same delivery. Spot 39-inch 64-60s, 4.30-yard sateens sold at 16 cents, also for August.

BUSINESS NOTES.

A new jobbing business, the Maison Beall Dry Goods Company, has been started at Dothan, Alabama. Albert L. Casson, 49 Leonard Street, is the New York representative. J. F. Beall of the company is now in the market.

Buyers of notions and toilet goods connected with the members of the Dry Goods Alliance, 404 Fourth Avenue, will meet there today and tomorrow.

AUCTIONS.

TAKE NOTICE: That by virtue of a lien held by us against the following described personal property now in our possession:

Documents relating to the shipment of fifty (50) cases of Chinese tin, 99⅘ pure, on S/S "Tarsoka Maru" which sailed from Hong Kong, China, about June 20, 1920, viz.:

1. Bills of lading in triplicate No. C-1, covering 500 slabs, to the order of the Guaranty Trust Company of New York, properly endorsed.
2. Bills of lading in triplicate No. C-2, covering 500 slabs, to the order of the Guaranty Trust Company, properly endorsed.
3. Letter from the Guaranty Trust Company of New York, agreeing to supply the fourth copies of the bills of lading on receipt, properly endorsed.
4. Consular invoices in duplicate.
5. Policy of Marine and War Risk Insurance.
6. Certificates of weight.
7. Hong Kong certificates of assay.
8. Plain invoice of Fung Tang.

Sold for account of S. L. Jones & Company, Inc., 40 Wall Street, New York City, we will sell said personal property at public auction to the highest bidder, to satisfy such lien, at the New York Metal Exchange, No. 111 Broadway, Borough of Manhattan, City of New York, on the 8th day of September, 1920, immediately after the call at 12:30 o'clock in the afternoon of said day.

Dated, New York, August 24th, 1920.

WINTER, ROSS & CO.,
50 Broad Street,
New York City.

BUYERS' WANTS.

Thirteen cents per word each insertion.

ARTIFICIAL SILK Wanted—Two cases, American Viscose or English 150 denier; spot cash. Madison 3899. Deyrmanjian, 114 East 28th St.

ARTIFICIAL SILK Wanted—Quantities. H. S. Meritzer, 329 5th Av., New York. Murray Hill 2800.

BOLIVIA Wanted—Steven's 6140, Elok 221, Gera 5056, Birch 25, all colors. A. & W., 46 West 37th. Watkins 4622.

BOLIVIA, Wanted—Delenda 5100, also tricotines 3002, 3005, 15862, 12009, 917; Ottoquatchie silvertones. Longacre 4134.

BOLIVIA Wanted—All colors, all makes, large quantity for cash; call with samples. Aetna Garment Co., 10 East 38d.

BOLIVIA Wanted—Also 2002, tricotines, 15032, 4314, 13058, 917, Ottoquatchie silvertone. Longacre 4134.

BOLIVIA Wanted—All makes, also American 15035 hesphercord. Royal Coat Co., 44 West 28th St.

BOLIVIA Wanted—American 9071 and other makes. Leo F. Sturm, 8 West 30th.

BOLIVIA Wanted—Steven's, all shades, also shade 847, Chelsea 9513.

BOLIVIA Wanted—Dobson's 778, or similar, all shades. Giant Cloak Co. Chelsea 2778.

BOLIVIAS Wanted — Cash; right price; Steven's all colors. Vanderbilt 4635.

BOLIVIAS Wanted—Also tricotines, at a price. 118 West 27th, 7th floor.

BOLIVIA Wanted—Stevens 6140, 547, Peacock 559, leather. Gramercy 4241.

BOLIVIA Wanted—6140 brown. Telephone Watkins 2620.

BROADCLOTH Wanted—American, 112, in navy, brown and rookie. B. Hyman & Shepell Co., 715 Broadway, Spring 7244.

BROADCLOTH Wanted—American 112 and Juilliard's 2002, all colors. 46 West 21st, 12th floor. Chelsea 9017.

BROADCLOTH Wanted—112, navy, black, brown, reindeer; tricotine, 09077, 0708. Stuyvesant 8838.

BROADCLOTH Wanted—American 112, reindeer, brown and navy. Leo Wertheim, 31 West 21st.

BROADCLOTH Wanted—Botany 315 brown, Copen., reindeer, Pekin. Sternberg, 38 West 18th.

BROADCLOTH Wanted—American 112 brown and blue. Michaels & Rosenberg, Stuyvesant 1042.

BROADCLOTHS Wanted—112 Bolivias, velours, tinseltone coatings. Ohringer, 9 West 20th St.

BROADCLOTH Wanted—American 112 or similar; all shades. Madison Square 5363.

BROADCLOTH Wanted—Spot cash for navy, American Cloak Co., Watkins 2976.

BROADCLOTH Wanted—All shades for cash. Rosh-Mayers, 122 West 27th.

BROADCLOTHS Wanted—Style 112, all shades. Gramercy 2452.

BURELLA—Any quality, all colors, for cash. Pennsylvania 6906.

BROADCLOTH Wanted—Black and taupe. Watkins 3377.

CAMISOLES, Bloomers, Envelopes and Gowns Wanted—High-grade only. Silver-leaf Silk Underwear Corp., 1,372 Broadway. Fitzroy 3761.

CHAMELEON CORD Wanted—Holden Leonard's, brown shades, 4142 or similar. Morris Haft, Watkins 6134.

CHAMOISTYN Wanted—Holden Leonard's, style 804, all colors; also 802; Luella navy, also Juilliards 3002, black and brown. Vanderbilt 4116, Ext. 16.

CHAMOISTYN Wanted — Holden-Leonards, navy, Pekin, copen, brown and beaver. Goldfarb & Stein, Inc., Watkins 5909.

CHAMOISTYN, Wanted—Holden Leonards pekin and copen. Goldfarb & Stein, Inc., Watkins 5909.

CHAMOYSYNE Wanted—Holden Leonards, all colors for cash. Paul & Levy, 30 West 32d St.

CHAMOISTYN Wanted—Holden Leonard's 804. Morris Haft, Watkins 6134.

CHAMOISTYNE Wanted—4649, 5069, for cash or exchange for 4089. Gram. 6065.

CHAMOSTYN Wanted—Holden Leonard. Herman Goldstein, 127 West 25th.

CHAMOISTYN Wanted—704 Holden Leonard. Watkins 3028.

CHARMEUSE Wanted—Open for quantity 1371 or similar number; must be cheap, black, navy and brown. Mad. Sq. 6216.

CHARMEUSE Wanted—Open for quantity of Schwarzenbach Huber, 14446, black, navy and brown, for cash. Mad. Sq. 6216.

CHARMEUSE Wanted—Heavy wash satins and printed radium; good quality. Prudential Textile, 35 E. 29th.

CHARMEUSE Wanted—Quantity, 2322, 1371, 1630; for spot cash. Room 905, 456 4th Av. Madison Square 6966.

CHARMEUSES Wanted for cash. Call with samples, 408 4th Av., 1st floor.

COATS AND SUITS Wanted—Jobber placing orders on ladies', misses' and juniors' coats and suits; medium priced and better grade. 4th floor, 38 West 35th.

COATS Wanted—Jobber is placing stock orders on fur trimmed coats; call with samples all week. A. Lustgarten, 8 W. 19th.

COATS Wanted—Jobber placing orders on Fall coats. Call with samples, 11 to 5 P. M., 24 East 28th St., 6th floor.

COATS and Suits Wanted—Placing orders on fall line. Call all week, 4th floor, rear elevator, 163 West 29th.

COATS Wanted—Well made, fur trimmed, smart styles; jobber placing orders. 8th floor, 35 West 31st St.

COATS Wanted—Looking for junior coats of better kind; placing orders. 5th floor, 15 East 30th St.

COATS Wanted—Exclusive jobber placing orders on better grade junior coats. Call 9 to 12 A. M., 10th floor, 48 West 25th St.

COATS AND SUITS Wanted—Jobber looking all week; snappy styles only. Swede Co., 38 West 33d St.

COATS Wanted—Jobber taking orders on coats and wraps, all week. 236 5th Av., 7th floor.

COATS Wanted—Chic models; also suits of the better grade. Room 503, 3 West 29th.

COATS Wanted—Jobber looking new snappy styles. 122 West 26th, 7th floor.

COLLARS, Fur, Wanted—Will buy for cash quantities of fur collars. Harry Kitsinger & Co., 1,333 Broadway.

COTTON GOODS Wanted—For cash, 32-inch smokeag checks and plaids or similar cloths. M Cottin, 319 Church St.

COTTON GOODS Wanted—White madras, also E. & P. grey twill. Sharpe & Kaplan, 485 Broadway.

COTTON GOODS Wanted—All descriptions; spot cash. P. Wedeen & Son, 337 Canal St.

COVERT CLOTH Wanted—For suiting. Klein Marcus Cloak Co., 7 Division St.

CREPE DE CHINES Wanted—Will buy for cash large quantity of 2, 4 and 5-thread crepe de chine. Call with samples, Store, 34 East 29th.

CREPE METEORS Wanted—In all colors and quantities, for spot cash; call with samples. Store, 34 East 29th. Madison Square 2673.

CREPE DE CHINE Wanted—2, 4 or 6 thread, any color, also black and navy taffeta; shade 818 Av.

CREPE DE CHINE STRIPES Wanted—Will buy quantity at a price. See A. Goldberg of Goldberg & Rona, 124 West 26th.

CREPE DE CHINE Wanted—Flesh, 4-thread and better; quantity at a fair price. Samek Bros., 18 East 22d.

CREPE DE CHINE Wanted—Will buy for cash quantity. Call with samples. 1st floor, 236 4th Av.

CREPE DE CHINE, Satins Wanted—Greige or finished; at a price. Call Mr. Engel, Stuyvesant 5698.

CREPE DE CHINE, Flesh, Wanted—Open for quantity; 60c. Butterly Undergarment Co., 16 West 32d.

CREPE DE CHINE Wanted—Stewart's 2256, quantity. Phone Penn. 6025, 2 West 32d St., Room 1006.

CREPE DE CHINE Wanted—Flesh, 2 thread, at a price for cash. Cohen Marks Co., 36 West 33d St.

CREPE DE CHINE Wanted—Open for four thread. Call B. N. C. Waist, 141 Madison Av.

CREPE METEORS Wanted—In all colors and quantities; for spot cash; call with samples. Store, 34 East 29th. Madison Square 2673.

DRESSES Wanted—Suits, Winter coats, waists, skirts, silk underwear; better trade goods; cash. National, 15 Lispenard. Canal 1447.

DRESSES Wanted—Jobber placing orders on snappy models of tricotines and silks. Call with samples. Universal Dress Mfg. Co., 15 West 18th.

DRESSES Wanted—Velours, broadcloths and silvertones; large stock orders on snappy models. Call 14 East 37th St., 8th Floor.

DRESSES Wanted—Jobber placing orders on Fall coats. Call with samples, 65 West 36th, 6th floor.

DRESSES Wanted—Snappy silk and wool; own cloth or will furnish material. Room 1003, 2 West 32d.

DRESSES Wanted—Jobber looking at Fall dresses; all materials; call afternoons. 30 West 32d. (5th floor).

DRESSES Wanted—Jobber open for latest styles in silk, serge and tricotine dresses, 9th floor, 150 West 29th.

DRESSES Wanted—Jobber looking at tricotine, serge and velour dresses. 9th floor, 1,160 Broadway.

DRESSES Wanted—Jobber open for latest styles, satin, serges, tricotines. 9th floor, 27 West 28th.

DRESSES Wanted—Jobber placing orders on charmeuse dresses. Roman Dress Co., 15 West 30th.

DRESSES Wanted—Wash, open for large quantity; cash. Levine, 114 West 30th.

DRESSES Wanted—Jobber ready to place orders on popular priced models, satins, tricotines and serges; only those with new models need call from 9 to 12, 141 West 36th St., 9th Floor.

DRESSES Wanted—Open for new styles, popular priced silk dresses; stock orders placed; only those who work for jobbers. 15th floor, 6 West 32d St.

DRESSES Wanted—Open for 800 satin and charmeuse dresses of the better grade; those who can deliver immediately. Call 25 West 25th, 6th floor.

DRESSES Wanted—Tricotines, satins; big quantities placed. Call from 9 to 10 A. M., 4 to 5 P. M. 1,123 Broadway, Room 717.

DUVET DE LAINE and Velour Checks Wanted. Zeitz & Levin, 2 West 32d.

DUVET DE LAINE Wanted—F. H., all colors. Watkins 2616.

FURS Wanted—Open to buy Hudson seal, plain or trimmed, muskrat, coney, sealine coats; also fur scarfs; samples will be looked at at the New York office of the Hub of Baltimore, 116 West 32d St., New York, Tuesday and Wednesday, from 10 until 12.

FURS Wanted—Nutria, raccoon, Australian opossum, large collars, wanted; will pay cash; call with samples. Aetna Garment Co., 10 East 38d.

FUR COATS Wanted—Jobber will buy quantity of better grade kit and brown coney coats. Call with samples, 31 West 35th, first floor.

FURS Wanted—Australian opossum, raccoon and taupe-nutria. Rosing & Cohn, Inc., 1,333 Broadway.

FUR COLLARS Wanted—Quantity kit coney and sealine. H. Drusin & Son, 157 West 25th.

FURS Wanted—Open to buy ringtail and nutria. Samuel Meadow, 104 West 27th.

GEORGETTES Wanted—Open for large quantities of georgette for spot cash; must be below 80c yard. Swaydin & Miller, 8 West 30th.

GEORGETTES Wanted—Plain and printed for spot cash. Call with samples, Store, 34 East 29th. Madison Square 2673.

GEORGETTES and 4 Thread Crepe de Chines Wanted—For spot cash; any color. Slavsky & Greenstone, 102 East 22d.

GEORGETTES Wanted—3x3 white and flesh; will pay cash. Gem Silk Mills, 104 West 27th.

GEORGETTE Wanted—Quantity, 3x3, for spot cash. Room 905, 456 4th Av.

GEORGETTES Wanted—3x3, in blacks, for cash. Madison Square 6168.

GOLDTONES, Velours, Tinseltones Wanted—Harry Desmonde, 1,160 Broadway. Madison Square 6535.

HABUTAI Wanted—Ten pieces 3 momme 27-inch, natural; cash. Write Allison, 72 Washington Square.

JAP SILK Wanted—3½ momme, for cash. Call 104 Watkins 6168.

KERSEY Wanted—Juilliard 2002, black and taupe. Glantz & Schreiber, 127 West 26th.

KHAKI Wanted—Open for quantity O. D. shirting, 54-inch, 9½ ounce. Stuyvesant 525.

KHAKI CLOTH Wanted—Pacific or American make, 54 inches, cheap. Gramercy 6864.

LININGS Wanted—Printed Jap; open for quantity. Call Tuesday morning with samples, Room 907, 1,182 Broadway.

LININGS Wanted—Open to buy satin de chine and Jap. Samuel Meadow, 104 West 27th.

MERCHANDISE Wanted—All kinds, up to 75 cents per dozen; no toys; any quantity. H. G. Co., 4,135 Lucas St., Philadelphia, Pa.

ONDULATINE Wanted—American 0571, navy and taupe. Chelsea 590.

PANAMA Wanted—Open to buy for cash black and navy BPNL or any other similar all wool chiffon panama; price must be cheap. P. J. Barash, 27 West 20th St.

PANAMA Wanted—Will exchange black for navy, quality BPNL. Halpert Bros. 137 West 25th St.

PEACHBLOOM Wanted—Navy, brown and black. Murray Hill 8372.

PEACHBLOOM Wanted—Navy only. Madison Square 4451.

PLUSHES Wanted—Fur, nishni, furmosa, peco, Hudson seal, molequilt, bering. Stuyvesant 8458.

PLUSHES Wanted—Peco for cash; quote best price. S. & M. Silverstein, 12 W. 27th.

PLUSH Wanted—Peco or similar. Michaels & Rosenberg. Stuyvesant 1042.

PLUSH Wanted—Peco, for cash. Louis Thuroff, 154 West 23d.

PLUSH Wanted—Open for Salts Hudson seal. Phone Penn. 2080.

POM POM Wanted—American 0334, brown. Fidelity Cloak, 43 W. 16th St.

PONGEES Wanted—12, 14 and 16 momme, at a price for cash. Slope & Schaffer, 49 East 21st.

POPLIN Wanted—Susquehana, all colors. Cohen Stessel, 9 West 20th. Chelsea 9788.

POPLINS Wanted—Walworth 8421, American 90610, 0826; cash. Chelsea 9082.

SATINS Wanted—Washable satin messalines, also 36 or 40 inch black, navy or brown satin, printed and plain radium. New York Silk Exchange, 337 4th Av.

SATINS Wanted—36 and 40 inches wide satins and charmeuse, also quality 2322, at a price for spot cash. Call with samples, Store, 34 East 29th.

SATIN Wanted—Wash, white and flesh; good quality only. Lewis Hurwitz & Co., 136 Madison Av.

SATIN Wanted—Washable flesh, good quality only. M. R. Silverman, 1,372 Broadway, Fitzroy 2781.

SATIN Wanted—100 pieces, cheap satin, all colors. L. Olchin & Co., 46 West 27th.

SATINS and Charmeuse Wanted — Call 1,123 Broadway, Room 717.

SERGES and Tricotines Wanted—04, 104, 9, 7120, 519, 7301, black DRW., 09077, 907, 9708. Madison Square 1540.

SERGES Wanted—C. S. C. F. S. 1218, all colors; M. D. S. L., brown and wine. Chelsea 1467.

SERGE Wanted—Black, similar to Whitman's 9 or Andrew 1464. Myer Gans Co., 151 West 26th.

SERGES, TRICOTINES Wanted—9, 104, 519, MFL, 7614, 09077, 907, 817B, 5782. Watkins 6352.

SERGE Wanted—7120, in black and navy. J. Blumenthal & Bro., 19 West 24th. Watkins 7620.

SERGES Wanted—7301 black, 119 brown, green, 104, K544, Phone Gramercy 4621.

SERGES Wanted—Cotton warp, also Panama, black and navy. Call Chelsea 2947.

SERGE Wanted—Open to buy quantity of Whitman's 87 at a price. Orchard 9787.

SERGES Wanted—MFL, 7614, 94, 3192, C&G, 1210, 87. Horowitz, Stuyvesant 2153.

SERGE Wanted—50 pieces W. F. X. navy, L. Olchin & Co., 46 West 27th.

SERGE Wanted—Navy 1210 or C. S. C. S. Rosenman & Co., 18 West 21st.

SERGES Wanted—Spot cash for Juilliard's 54289, also tricotines. Watkins 2615.

SERGES AND SKIRTINGS Wanted—Spot cash; must be cheap. Murray Hill 2269.

SERGES Wanted—0936, American, U. S. 235; cash. Chelsea 7791.

SERGES Wanted—CSC, 87, SPA, KS, Stats, 151 West 26th St.

SERGE Wanted—Storm, 87, 7301, or similar storm serge. Watkins 7618.

SERGE Wanted—Navy 7120. Congress Waist & Dress Co., 66 West 24th.

SERGES Wanted—C8, navy and black (175, colors 1858, 111, 1576, 518, 2001, 2003. Hyman Cohen & Sons, Inc., 38 West 21st. Chelsea 9865, Dept. A.

SERGES and Tricotines Wanted—54289, 7120, 7612, 104, 9, 99, DRW 2909, 107, 3304 and all other makes. Stuyvesant 5447.

SERGE Wanted—104 black, navy, light-weight velours and 6044, 3192 tricotines, for cash. Madison Square 2904.

SERGES Wanted—819, 7120, at a price; cash. Watkins 2948.

sHIRTINGS Wanted—Interested in every kind of shirtings at a price; quantity no object. Rainbow Shirt Corp., 119 Greene St., near Bleecker. Spring 6626.

SHIRTINGS Wanted—99 square percales; fast color; spot delivery, regardless of quantity. Roggen Bros. & Co., 253 Broadway.

SHIRTINGS Wanted—Crepe de chine, radium or tub silk, in all quantities, for spot cash. Call with samples, Store, 34 East 29th.

SHIRTING FLANNEL Wanted—O. D. open for quantity, 9½ ounces, at a price. Spring 5630.

SHIRTING, Flannel, Wanted—O. D., mail swatch, lowest price. H 96 Times.

SILENCE CLOTH Wanted—For prompt delivery, 54-inch; quote best price and make. Box 2951, 1,626 St. James Bldg.

SILKS Wanted—Open for quantity printed Japs satin de chines; must be cheap. Mr. Kurash, Longacre 5163.

SILKS Wanted—Heavy Jap, fancy patterns; quantity; must be cheap. Monarch Garment, 236 5th Av.

SILKS Wanted—Printed Japs at a price, for cash; quantity no object. Room 1501, 1,140 Broadway.

SILKS Wanted—Will buy any quantity heavy fancy Japs. Herzog Cloak and Suit Co. Longacre 5466.

SILK Wanted—Artificial; quantities. H. S. Meritzer, 329 5th Av., New York. Murray Hill 2800.

SILKS Wanted—Open for quantity fancy lining; must be cheap. I. L. Singer, 22 West 26th.

SILKS Wanted—Japs, quantity. Tannenbaum & Bloom, 6 West 20th.

SILKS Wanted—Good quality fancy linings. Bernstein, 31 West 31st.

SILKS Wanted—Printed Jap silks for lining. Watkins 2620.

SILKS Wanted—Fancy lining. 8th floor, 35 West 31st St.

SILKS Wanted—Open to buy for cash, Marons and all other makes in chiffon velvet, in all qualities; also 1371-Satins and Duplans 2322. Call with samples, Store, 34 East 29th St.

SILKS Wanted—Open for a quantity of plain white crepe de chine; also white jersey, at a price. Rainbow Shirt Corp., 189 Green St., near Bleecker. Spring 6625.

SILKS Wanted—Wash satin, crepe de chine, georgette and Jap satin 5 to 6 momme; can use quantity for cash. Progressive Underwear Co., 95 Prince St.

SILK Wanted—Open to buy for cash silks of all descriptions, also crepe satins and Duplans 2322. Call with samples, 1st floor, 406 4th Av.

SILKS, SATINS Wanted—36 or 40-inch, any color, messalines, shirtings, pongees; spot cash. New York Silk Exchange, 337 4th Av.

SILKS Wanted—Duplans 2322, printed lining, Jap and radium. Call before 12 o'clock, I. Feit, 816 East 6th St. Orchard 858.

SILKS Wanted—12, 14, 16 momme pongee, large or small quantity, for cash, at the price only. Madison Square 2673.

SILK SHIRTINGS Wanted—32-inch crepe, initial stripe; prefer Maple quality. 62 Madison Textile Corp., 112 East 23d.

SILK Wanted—We are open for 50 pieces black Duplan, 2322; cash figure. Write B. E., 520 Presbyterian Building.

SILKS Wanted—Silk mills, what have you to offer for spot cash at a price? 141 West 29th, 7th floor.

SILVERTONES Wanted—Stevens's 4318, 3032, brown, reindeer and Pekin, shade 544; peachbloom, brown, Pekin; also serge, 235, 235, navies; cash. Schulman Bros., 104 West 27th. Watkins 3440.

SILVERTONES Wanted — Louis Walther 2428, brown and navy; suitings in brown and oxford. Watkins 3178.

SILVERTONES Wanted—Dress weight, any make, any width; large quantity. Sipkin & Gorschen, 15 East 26th.

SILVERTONES Wanted — 15030; will exchange navy for brown or will buy for cash. Stuyvesant 2005.

SILVERTONES Wanted—Stevens 4318, all shades. Harry Eidlinger, 20 West 27th. Watkins 9387.

SILVERTONES Wanted—15032 brown. Hirschfeld & Co., 104 West 25th. Watkins 9339.

SILVERTONES Wanted—15032 Copen; also American 112 brown. Sternberg, 30 West 18th.

SILVERTONES Wanted—Stevens 4318, 4350, brown, reindeer, copen. Karpas 22 West 26th.

SILVERTONES Wanted — Stevens's 4318, 3032, all shades; pay cash. Longacre 4074.

SILVERTONES Wanted—15032, Copenhagen, Pekin and other shades. Longacre 4291.

SILVERTONE Wanted—Suiting, navy only. Harry Gelfond & Co., 158 West 27th.

SILVERTONES Wanted — All colors. Phil Herzog & Sons. Pennsylvania 6906.

SILVERTONES Wanted — Dearing-Milliken's 5795, H. Kiavans. Watkins 6186.

SILVERTONE Wanted—All colors. Monroy, East 28th St.

SILVERTONES, Velours, Wanted — Light weight. Vanderbilt 9436.

SKIRTS Wanted—Will buy any quantity of all wool plaid and men's wear serge. 5th floor, 9 West 20th.

SUEDINES Wanted—317, 302, 329; also bolivia, Clark & Dana velour. Geo. Cohen, 141 West 28th St. Chelsea 6838.

SUEDINE Wanted—15058 navy, brown, reindeer, Tuscan, Veldyne, duvet de laine. Madison Square 8506.

SUEDINE Wanted—American 13058, reindeer, brown, Edward Isaacs & Co. Chelsea 6559.

SUEDINES Wanted—13058 brown, 13046 navy and brown. Crown Cloak Co. Chelsea 5065.

SUEDINES, Velour, Wanted—4314, 13058, 0360, 715, 15032, 0388 tricotine. Stuyvesant 8459.

SUEDENE Wanted—American 13058, 302, brown, 317 reindeer. Watkins 2616.

SUITS AND COATS Wanted—Of the better kind; will pay cash at M. only. 1,333 Broadway, 10th floor, 36th St. entrance.

SUITS AND COATS Wanted—Jobber will place quantity orders on misses' suits; call with samples. 31 West 35th. (1st floor.)

SUITS Wanted—300 to close out at a price. Brickman & Hershkowitz, 31 West 31st.

SUITS Wanted—Up-to-date, quantity, must be cheap. Cohen, 128 West 25th St.

TINSELTONES Wanted—Holden & Leonard, brown, also Holden & Leonard chamoistyn, all shades. Longacre 5478.

TINSELTONES AND YALAMAS Wanted—Harry Desmonde, 1,160 Broadway. Madison Square 6535.

TINSELTONES Wanted—Holden Leonard; copen, 1625, Karpas, 22 West 26th.

TINSELTONE Wanted—Holden Leonard 718, 719; brown only. Pennsylvania 6906.

TINSELTONE Wanted — Stevens 4330-10, brown. Longacre 5028.

TRICOTINE Wanted—We are open for black, navy and brown tricotine; what have you to offer? Hugo H. Levy & Bros., 29 West 30th St.

TRICOTINES Wanted—Will exchange Bolton's 156 navy for black; will buy brown. Chelsea 9640. Sapiro Cloak, Store, 34 East 29th.

TRICOTINES Wanted—Cash; right prices; $2.75 to $3, also Gera, Brightwood's. Manufacturer, Vanderbilt 4634-1359.

TRICOTINES Wanted—10354, 907, 5954, 5958, 4718, 5035. Shainberg & Schoenfeld, 31 West 31st. Longacre 5970-3971.

TRICOTINE Wanted—100 pieces and 100 pieces peau de cygnes wanted at a price. Skudowitz, 120 West 30th.

TRICOTINE Wanted—American 09077; will pay cash; any quantity. Singer & Katz. Watkins 3385.

TRICOTINES Wanted—907, 10854, 5954, 125, or similar. Jos. Cohen, 45 West 29th. Longacre 5877.

TRICOTINES Wanted—Of the better kind, and Valdynes. Klein Marcus Cloak Co., 7 Division St.

TRICOTINES Wanted—Style 10854, 9540, jeans only; 09077 and 0388, navy. Gramercy 2492.

TRICOTINE Wanted—Tan, rookie and brown, Garfield 4718, or similar. Gramercy 6720, 1599.

TRICOTINES Wanted—907, 09077, 0388. Geo. Heffspelgel, 46 East 21st St., Stuyvesant 8548.

TRICOTINE Wanted—4718 brown, any quantity. Elias & Hirsch, 143 Madison Av.

TRICOTINES Wanted—817B navy; will pay cash; must be cheap. Gramercy 6885.

TRICOTINES Wanted—Brown only. Faust & Ginsburg. Longacre 3028.

TRICOTINE Wanted—American 0388, navy and black. Watkins 2616.

TUSSAH SILK Wanted—To exchange 5,000 yards black for navy; premium 10c yard. Benno-Bernheim, 19 West 31st. Longacre 4969.

VALDECYGNE Wanted—F and H 10375, shade 98. J. Lalkind, Chelsea 9784.

VELDEEN Wanted—Black and all colors; spot cash. Hecht & Pitofsky, 37 West 28th.

VELDYNE Wanted—Navy, brown and black. Murray Hill 8372.

VELOUR Wanted—Clark & Dana 6290, colors 108, 141, 124, style 637; Stevens's cheeks, color 2 only. Hyman Cohen & Sons, Inc., 38 West 21st, Dept. A. Chelsea 9865.

VELOUR Wanted—American 16015, color 843, 866, 217, also B. & C. 140 brown, black and navy. Victor S. Everett. Watkins 2620.

VELOURS Wanted—Heavy and light weight, all colors, any quantity; call with samples, Phil. Herzog & Son, Pennsylvania 6906.

VELOUR Wanted—Cash; right prices; black, also American 16015 navy, 844, also American 21226. Vanderbilt 4635.

VELOURS Wanted—Open for quantity style 715, Buckley & Cohan reindeer; spot cash. Madison Square 4440.

VELOURS, Goldtones, Tinseltones Wanted—Harry Desmonde, 1,160 Broadway. Madison Square 6535.

VELOURS Wanted—American 0360, Wyandotte 2910, Buckley 716, Stevens 4314. Longacre 4134.

VELOURS Wanted — Light weight, for dresses; quantities. Bimo Dress, 1,160 Broadway.

VELOUR Wanted—Dress weight, any make; large quantity. Sipkin & Gorschen, 15 East 26th.

VELOURS Wanted—Stevens 4314, all shades. Harry Eidlinger, 20 West 27th. Watkins 387.

VELOURS Wanted—Light weight, all shades tinseltones, 8th floor, 36 West 31st St.

VELOURS Wanted—Quantities suiting velours. Hirsch & Bro., 159 West 27th St.

VELOUR Wanted—Lightweight checked and plain. Kaufman Bros., 122 West 26th.

VELOURS Wanted—American 16015, all shades. Royal Coat Co. Watkins 6212.

VELOURS Wanted—Buckley Cohen, 715 all shades. Morris Haft, Watkins 6134.

VELOUR Wanted—Stevens navy 4314 Hosnig & Kaplan. Gramercy 2295.

VELOUR Wanted—Stevens's 4314; spot cash; Call Chelsea 1560.

VELVETS, Chiffon Wanted—Large quantities; immediate delivery; spot cash. L. Feit, 816 East 6th St. Orchard 858.

VOILES Wanted—If you have any lots of unfinished voiles, either medium or hard twist, regardless of quantity, telephone Franklin 2260.

WOOLEN SUITINGS Wanted—And coatings; any description, quantities. Phil Herzog & Sons. Pennsylvania 6906.

WRAPS Wanted—Jobbers looking for and placing orders on wraps. 1372 Broadway, 9th floor, Mr. Altman.

YALAMAS Wanted—Cash, right prices. Botany all colors, also Gera's velour 50353, 50481. Vanderbilt 4624-1399.

BUYERS' WANTS.

YALAMAS AND TINSELTONES Wanted—Harry Desmonds, 1,160 Broadway. Madison Square 6535.

YALAMAS Wanted—All shades. Harry Eidlinger, 20 West 27th. Phone Watkins 387.

YALAMAS—Black, below market price. Duvet de Laine, Forstman. Fitzroy 1773.

YALAMA Wanted—Brown 750 and reindeer 797. Call Watkins 3176.

YALAMAS Wanted—Spot cash. Madison Square 6067.

YARNS Wanted—Quantities, artificial silk. H. S. Meritzer, 329 5th Av., New York. Murray Hill 2800.

OFFERINGS TO BUYERS.

Thirteen cents per word each insertion.

APRONS, house dresses, bloomers, jobs for special sale; also women's and children's flannelette gowns; way under market price. Simon Kahn, 911 Broadway.

BATHROBES—Men's plain, corded, also flannel night shirts; well made; low prices. L. Greenberg & Co., 1 West 22d. Gramercy 1600.

BEHRING SEAL; will sell for cash; $6.87½; no offers accepted. Write B. X., 267 Times.

BOLIVIA—6140, 1094, 1006; broadcloths. Watson, phone Watkins 2148.

BROADCLOTH—Gera Mills Jupiter and Dearing-Milliken Madison for immediate delivery. Henry Samson, 656 Broadway. Spring 2716, 5872.

BROADCLOTH—Botany 315, black Juilliard 110, navy, black. Madison Square 1564. Mr. Schneider.

BROADCLOTH—Stevens's 7022, all colors, below cost. Phone Madison Square 8540.

BROADCLOTH—Black, navy and brown. Majestic Textile, 21 East 21st.

BROADCLOTH—Dearing Milliken 1687, at a price. Spring 9630, extension 42.

BROADCLOTH—317, 2192, 112. Samuel Fein & Co., 27 East 22d St.

BROADCLOTH—112 American, black. Fitzroy 633.

CAPS—Boudoir, 55 doz., beautiful assortment; 25 per cent. reduction. 148 West 23d, Room 801.

CHILDREN'S COATS—Girls, 2-6, 7-10, 8-14; remarkable values, latest models. Newman, 137 West 27th.

COATEES—Plush coatees of the better kind for immediate delivery. M. & S. Zucker, 32 East 31st.

COATS of better make; special for resident buyers in this fabrics; also cloth in plain and fur trimmed; special bargains in immedi

Army Orders and Assignments.

Special to The New York Times.

WASHINGTON, Aug. 23.—The War Department published the following orders today:

Coast Artillery Corps.

Murphy, Maj. T. E., retired as a Lt. Col.
Murphy, Capt. T. R., to Ft. Adams.
Rinerson, Capt. A. V., to the Kennedy Camp Lewis.
Sullivan, Capt. Y. P., to Ft. Rosecrans.
Joiner, Capt. W. H., to Key West Barracks.
Anderson, Capt. A. C., to Ft. Adams.
Lacoutiere, 1st Lt. A. J., to Ft. Redman.
Lewis, 1st Lt. P. W., to Ft. Washington.
Ring, 1st Lt. H. L. P., to Ft. Williams.
Hodges, 1st Lt. D., to Ft. Worden.
O'Leary, 1st Lt. C., to Ft. Howard.

Medical Corps.

Davis, Maj. A. D., to Ft. Omaha, upon relief by Lt. Col. W. R. Davis.
Ballantyne, Capt. L. W., assigned to Med. Div., Air Ser., Garden City.
Kyle, Capt. P. M. N., to Columbus Barracks.

Air Service.

Cook, Maj. E. W., to Ellington Field, and assume command.
Doriand, 1st Lt. C. P., to Langley Field.
Duncan, 1st Lt. E. E. W., to March Field.

Infantry.

Adler, Capt. C. J., assigned to 18th, Army Transport Ser., Hoboken.
Terrey, Capt. W. B., hon. discharged.

Quartermaster Corps.

Darby, Capt. G. B., Fore, 1st Lt. C., hon. discharged.

Miscellaneous.

Aistetter, Col. F. W., Engrs., retired.
Page, Capt. J. M., relieved from active duty.
Collins, R. L., Cav., to be Major.
Hughes, Capt. T., Adjt. Gen., to duty in office of Adjt. Gen.
Brayman, Capt. H. H., F. A., Gaylord, 1st Lt. C. H., Jr., C. W. S., hon. discharged.

Leaves.

Seaman, Lt. Col. A. O., Gen. Staff, 15 days.
Mettler, Maj. C. G., C. A. C., 12 days' ext.
Dibble, Maj. J., M. C., 10 days' ext.
Richardson, Maj. R. C., Cav., 10 days.
Crews, Maj. H. H., M. C., 10 days.
Long, 1st Lt. H. F., Cav., 30 days.
Mulkey, 1st Lt. O. A., Sig. Corps, 30 days' ext.

Naval Orders.

Special to The New York Times.

WASHINGTON, Aug. 23.—The Bureau of Navigation published the following navy orders:

Joyce, Cmdr. C. S., to command the Fox.
Hall, Lt.Cmdr. C. M., to the Brooklyn.
Parrish, Lt.Cmdr. C. J., to the Kennedy.
Tribou, Lt.Cmdr. H. A., to the St. Louis.
Douthit, Lt. F. D., to the Thomas.
Holland, Lt. J. B., to the Caldwell.
Kettell, Lt. A. V., to the Bridgeport.
Morrow, Lt. T. L., to the Patoka.
Neilsen, Lt. G. C., to San Francisco, Cal.
Bascom, Lt. F., to the Neches.
Joos, Lt. C. F., to Hdqn.

The Civil Service.

City.

The following list for inspector of light and power, Grade 2, is announced: O'Keefe, Thomas A., 83; Roberts, Harry A., 84.90; Jones, Charles B., 83.60; Bishop, Edwin, 83.50; Stuart, Thomas, 82.40; Altor, Louis, 82.30; Vogel, George H., 81.70; Jordan, Anthony F., 81.30; Falke, Anthony J., 81.30; Rubyer, Harold E., 80.70; Hoed, Edward J., 79.80; Landwarsick, Edmund J., 78.00; Fink, David, 77.20; Greene, Leonard B., 76.50; Fennatti, Dominick A., 76.50; Freiberg, Louis, 75.20; Lincoln, Fred C., 72.20; Rogers, Frank M., 71.90.

United States.

The commission announces for Sept. 29 an examination for typewriter repairman. Vacancies in the departmental service, Washington, D. C., will be filled from this examination. The usual basic entrance salaries are $1,200 and $1,400 a year; occasionally appointments are made at salaries of $900 and $1,500 a year. Appointees may be allowed the increases granted by Congress of $20 a month. There are now seven vacancies under the General Supply Committee paying $1,400 a year, plus the increase of $20 a month. Men and women may enter this examination. Competitors will not be required to report for examination at any place, but will be rated on physical ability, 10; training and experience, 90. Applicants must show that they have had at least six months' experience in repairing and overhauling typewriters of various makes. Additional credit will be given those who have also had experience in repairing other office labor-saving devices, such as computing machines, addressographs, graphotypes and multigraphs, or who are general machinists. Applicants must have reached their eighteenth birthday on the date of the examination. To be entitled to retirement with an annuity employes must have reached the retirement age and have served fifteen years. The retirement age for mechanics and for Post Office clerks and carriers is 65 years; for railway mail clerks, 62 years, and for other positions, 70 years.

Estates Appraised.

Downes—Samuel B., 148 West 130th Street, Dec. 16, 1910. Net estate of $110,368.35. Real estate consisted of house and lot, 148 West 130th St. and an equity in property at Atlantic and Grand Avs., Queens. Cash on hand $5,020.35; balance consisted of several life insurance policies and a large list of holdings in stocks and bonds.

St. John's Guild, American Bible Society, Salvation Army of New York, Young Men's Christian Association and American Red Cross, $2,000 each and $1,000 each to St. Christopher's Home. Five Points Mission and the Beacon Light Mission; $300 to James B. Knowles, no relation; home and furniture at 148 West 130th St. equally between his two sisters, Hattie L. Downes and Minnie D. Caldwell, residing there; son, Harry B. Downes, same address, gets the residuary estate.

Old Books and Autographs Found.

To find a volume missing from a set, to get a long-sought-for manuscript or print, consult the Book Exchange of The New York Times Book Review and Magazine. It offers regularly every Sunday rare tomes, autographs, pictures and other objects on which antiquarians set great value.—Advt.

THE WEATHER.

WASHINGTON, Aug. 22.—Air pressure is now high generally east of the Rocky Mountains, with the maximum pressure over the region of the Great Lakes and the upper Mississippi Valley. Pressure is low in Far Western districts and the Western Canadian Province.

There have been scattered local showers within the last twenty-four hours in the Middle Atlantic, South Atlantic and Gulf States and with these exceptions the weather remained fair during the last twenty-four hours throughout the country.

Temperatures are now below the normal in the Eastern and Southern States, the Great Central Valley and the region of the Great Lakes, and they are above normal over the Northwestern States and generally west of the Rocky Mountains.

The outlook is for generally fair weather Tuesday and Wednesday in the States east of the Mississippi River, except that showers are probably in Florida.

The temperatures will be somewhat lower Tuesday in South Carolina and Eastern Georgia, and it will rise Tuesday and Wednesday in the region of the Great Lakes, the Ohio Valley and Tennessee. Moderate temperatures will continue throughout Wednesday in the Eastern States.

FORECAST TODAY AND WEDNESDAY.

New England and Eastern New York—Fair Tuesday and Wednesday; moderate temperature.

New Jersey—Generally fair Tuesday and Wednesday; moderate temperature.

Western New York—Fair Tuesday and probably Wednesday; rising temperature.

The temperature record for the twenty-four hours ended at 11 P. M., taken from the thermometer at the local office of the United States Weather Bureau, is as follows:

1920	1919		1920	1919
3 A. M.....66	72	4 P. M.....70		86
6 A. M.....62	69	6 P. M.....74		84
9 A. M.....63	73	9 P. M.....72		80
12 M.....65	83	11 P. M.....70		78

This thermometer is 414 feet above the street level. The average temperature yesterday was 68; for the corresponding date last year it was 76; average on the corresponding date for the last thirty-three years, 72.

The temperature at 8 A. M. yesterday was 62, at 8 P. M. it was 73. Maximum temperature 74 degrees at 5 P. M., minimum 61 degrees at 7 A. M. Humidity 70 per cent. at 8 A. M., 62 per cent. at 8 P. M.

The barometer at 8 A. M. yesterday registered 29.90 inches; at 8 P. M. it stood at 29.95 inches.

Fire Record.

A. M.
6:45—308 E. 153 St.; E. Hoffman.....Loss, Slight
7:45—14 E. 29 St.; Prince George Hotel.....Slight
7:55—161 Lexington Av.; Hotel Rutledge.....Slight
9:40—220 Centre St.; Dunner Match Co.....Not given
10:25—383 E. 157 St.....Slight
12:00—1,445 Minford Place; H. Granzigen.....Not given
P. M.
2:15—244 Cherry St.; D. Novik.....Slight
3:10—205 E. 4 St.; M. Kenenco.....Slight
6:10—21 E. 80 St.; E. Lugene.....Slight
7:30—134 W. 22 St.; Brickman & Co.....Not given
7:50—Horatio & Hudson Sts. (wagon); Burns Bros.....Slight
8:00—903 Park Av.; Moses Hopkins.....Slight
8:15—275 Elizabeth St.....Not given
8:30—153 W. 26 St.; J. L. Morrison.....Not given

SHIPPING AND MAILS

THE TIDES.

	Sandy Hook.		Governors Island.		Hell Gate.†		THE SUN.	
	A.M.	P.M.	A.M.	P.M.	A.M.	P.M.	Rises.	Sets.
High water	4:26	4:45	5:17	5:40	7:37	7:46	A.M.	P.M.
Low water	10:43	11:24	11:29	0:08	1:28	1:50	6:14	7:14

Incoming Steamships.

ARRIVED YESTERDAY.

Steamer.	From.	Sailed.
Lafayette	Havre	Aug. 14
St. Paul	Southampton	Aug. 14
United States	Copenhagen	Aug. 12
Pesaro	Naples	Aug. 7
Tungus	Puerto Plata	Aug. 13
Lake Flattery	Havana	Aug. 19
Escalona	Gibraltar	Aug. 9
Munarden	Nuevitas	Aug. 14
Coamo	San Juan	Aug. 18

DUE TODAY.

Hubert	Bahia	July 31
Themistocles	Piraeus	Aug. 4
West Corum	Antwerp	Aug. 16
Menominee	London	Aug. 8
Roma	Marseilles	Aug. 6
Providence	Marseilles	Aug. 2
Shaumi	Rio Janeiro	July 30
West Hosokie	Antwerp	Aug. 12

DUE TOMORROW.

Olympic	Southampton	Aug. 18
Frederick Palasciano	Naples	Aug. 13
Colon	Cristobal	Aug. 19
Portfield	Rio Janeiro	Aug. 4
Virgil	Para	Aug. 17
Wytheville	Victoria	Aug. 10
Santa Paula	Valparaiso	July 26
Munamar	Antilla	Aug. 20

DUE THURSDAY.

Baltic	Liverpool	Aug. 18
Zacapa	Santiago	Aug. 21

Outgoing Steamships Carrying Mail.

SAIL TODAY.

Steamer. Destination.	Mails Close.	Vessels Sail.	Carries Mail For
Mobile, Liverpool	8:00 A.M.	12:00 M.	Great Britain, Ireland.
Evelyn, Lisbon	8:00 A.M.	12:00 M.	Spain, Portugal.
Catalliva, Cadiz	8:00 A.M.	11:00 A.M.	Morocco, Spain.
Re d'Italia, Naples	8:00 A.M.	3:00 P.M.	Italy, Switzerland.
Santa Marta, Kingston	7:00 A.M.	10:00 A.M.	Central America.
Glendevon, Para	12:00 M.	3:00 P.M.	North Brazil.
Mantana, Hamburg	9:00 A.M.	12:00 M.	Germany, Austria, Switzerland.

SAIL TOMORROW.

F. J. Luckenbach, Rotterdam	9:00 A.M.	12:00 M.	Holland, Germany.
Mar Mediterranee, Hamburg	10:00 A.M.	1:00 P.M.	Germany, Austria, Czechoslovakia.
S'ta Elisa, Valparaiso	7:00 A.M.	10:00 A.M.	Colon, West Coast ports, South America.
Philadelphia, P'to Rico	9:30 A.M.	12:00 M.	Central America.
Arnst. Buenos Aires	12:00 M.	3:00 P.M.	Argentina, Uruguay, Paraguay.

SAIL THURSDAY.

Frederik VIII., Copenhagen	11:00 A.M.	2:00 P.M.	Norway, Sweden, Denmark.
Mexico, Havana	8:30 A.M.	11:00 A.M.	Cuba.
Bruyere, Buenos Aires	9:00 A.M.	12:00 M.	Argentina, Uruguay.
Gen. Goethals, Haiti	12:00 M.	4:00 P.M.	Canal Zone, Salvador, Nicaragua.

Other Outgoing Steamships.

Steamer & Destination.	Time of Sailing. Date.	Hour.	Steamer & Destination.	Time of Sailing. Date.	Hour.
Lake Ptana, Stockholm	Aug. 24	12:00 M.	Zaca, Montevideo	Aug. 25	12:00 M.
Lebanon, Bordeaux	Aug. 24	10:00 A.M.	Opequan, Bahia	Aug. 25	12:00 M.
Sarocxie, Rotterdam	Aug. 24	12:00 M.	Royal Prince, Havre	Aug. 25	11:00 A.M.
Bardic, London	Aug. 24	10:00 A.M.	Amur Maru, Kobe	Aug. 25	12:00 M.
Newton, Rosario	Aug. 24	12:00 M.			

By Wireless.

SS Olympic, incoming from Southampton, was signaled; due Aug. 25, forenoon. White Star Line.

Foreign Ports—Arrivals and Departures.

ARRIVED.

Steamer.	At.	Date.
Adriatic	Cherbourg	Aug. 23
Anglo-Chilean	Antwerp	Aug. 20
Kalamo	Bombay	Aug. 20
Samarinda	Gibraltar	Aug. 20
Clan Macmillan	Samarang	Aug. 18
Benonl	Kobe	Aug. 16
Imperator	Southampton	Aug. 21
Rembrandt	Liverpool	Aug. 22
Kalserin Aug. Victoria	Liverpool	Aug. 20
Isla de Panay	Vigo	Aug. 21
Nieuw Amsterdam	Rotterdam	Aug. 20
Mantilla	Havre	Aug. 19
Suportoo	Hongkong	Aug. 20

SAILED.

Steamer.	From.	Date.
Mauretania	Cherbourg	Aug. 22
Virgil	Barbados	Aug. 18
Clan Murray	Batavia	Aug. 10
Urbino	Gibraltar	Aug. 22
Vassari	Liverpool	Aug. 21
Irishman	London	Aug. 21
Miranda	London	Aug. 21
St. Michaels	Pernambuco	Aug. 21
Florence Luckenbach	Rotterdam	Aug. 21
Noordam	Plymouth	Aug. 22
Trelawny	Cherbourg	Aug. 17
Sheako Maru	Gibraltar	Aug. 16
Clark Mills	Barcelona	Aug. 14
Partford	Gothenburg	Aug. 14
West Nooska	Stockholm	Aug. 13
St. Andrew	Liverpool	Aug. 22
Kinderdyk	Rotterdam	Aug. 21
Kofuku Maru	Singapore	Aug. 19
West Conch	Karachi	Aug. 10
West Calera	Colombo	Aug. 19
McKeesport	Antwerp	Aug. 18

Transpacific Mails.

Connecting mails close at G. P. O. and City Hall Stations at 6 P. M. as follows:

Mail	Steamships.	Mail Closes At N. Y.
Japan, Korea, China, Siberia, Siam, French Indochina, Netherlands East Indies and Philippine Islands, via Seattle	Arizona Maru	Aug. 25
Japan, Korea, China, Siberia, Siam, French Indochina, Netherlands East Indies and Philippine Islands, via Seattle	Manila Maru	Sept. 2
Tahiti, Marquesas, Cook Islands, New Zealand and specially addressed mail for Australia, via San Francisco	Marama	Sept. 8
Hawaii, Fiji Islands, New Zealand and Australia, via Vancouver and Victoria, B. C.	Niagara	Sept. 10

STEAMSHIP TICKETS
Sold to and from All Foreign Countries for Every Line.
Always Tickets on Hand for Hamburg Direct
If you desire to bring somebody over here, consult our office first, before you buy Steamship Tickets. We give you the necessary papers and guiding information, and furnish you with the proper documents to obtain passport.

Liberty Bonds
New York Stock Exchange Prices with Accrued Interest Paid
FOREIGN MONEY
Bought and Sold at Prevailing Market Prices
Drafts, cables and money orders forwarded to all parts of the world and we guarantee the delivery.
Direct connection with European banks.
AGENT FOR THE
AMERICAN EXPRESS CO.
Foreign Money Order Department
I. ENGEL 64 W. 125th St.
Near Lenox Ave.
Open 9:30 A. M. to 8:30 P. M.
Tel. Harlem 8212.

Boston to Liverpool
New Modern British Twin Screw
S.S. Fort Victoria
Sailing
SATURDAY, AUG. 28
First Class Passengers Only
For rates and full particulars apply
FURNESS-WARREN LINE
FURNESS, WITHY & CO., LTD.
Furness House, Whitehall St., N. Y.
or any TOURIST AGENCY

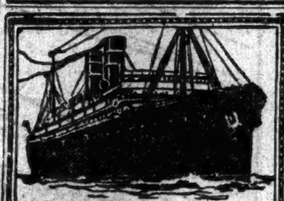

WARD LINE
Direct weekly service from New York to
HAVANA
AND POINTS IN CUBA
MEXICO
VERA CRUZ TAMPICO
Regular sailings to Nassau. For information address
New York and Cuba Mail S. S. Co
Foot of Wall Street, New York.

AMERICAN INTERNATIONAL TRAVEL SERVICE
COURTESY—SATISFACTION
BERMUDA IDEAL RESORT
ALL EXPENSE TOURS
BERMUDA TRAVEL BUREAU
"Ask MR. BELL all about BERMUDA"
NEWFOUNDLAND DIRECT BY WATER
12 DAYS ALL EXPENSES Including meals $120.00 up
GREAT LAKES SAGUENAY
NIAGARA FALLS RAIL—WATER ALL EXPENSES
CALIFORNIA RAIL—WATER ALL EXPENSES
RESERVATIONS EVERYWHERE
Accurate Passport Information
AMERICAN INTERNATIONAL TRAFFIC & TRAVEL BUREAU
15 Park Row—New York—Barclay 8277
825 Broad St., Newark. Market 1179

FRENCH LINE
Compagnie Generale Transatlantique
Express Postal Service.
NEW YORK—HAVRE
LAFAYETTE.....Aug. 27, Sept. 24, Oct. 23
LA SAVOIE.....Sept. 3, Oct. 1, Oct. 30
S. S. FRANCE
Fast Steamer de Luxe
Sept. 8 Oct. 6 Nov. 3
LA TOURAINE..Sept. 14, Oct. 13, Nov. 20
LA LORRAINE..Sept. 17, Oct. 15, Nov. 13
ROCHAMBEAU..Sept. 23, Oct. 28, Dec. 4
COMPANY'S OFFICE, 19 STATE ST., N.Y.

HOLLAND-AMERICA LINE
NEW YORK to ROTTERDAM
via Plymouth & Boulogne-sur-Mer
ROTTERDAM.....Aug. 28 Oct. 2
NOORDAM.....Sept. 8 Oct. 13
NEW AMSTERDAM.....Sept. 14 Oct. 19
RYNDAM.....Sept. 22 Oct. 27
General Passenger Office: 24 State St. N. Y.

N.G.I. NAVIGAZIONE GENERALE ITALIANA
LA VELOCE
NEW YORK, NAPLES, GENOA
PIRAEUS, CONSTANTINOPLE, YARNA
CONSTANZA, via NAPLES
TRIESTE via GENOA
F. Palasciano..Sep. 2 Taormina.....Oct. 13
Duca D'Aosta Sept. 11 F. Palasciano..Oct. 26
ITALIA-AMERICA, INC., 1 State St., N. Y.

SCANDINAVIAN AMERICAN
NORWAY, SWEDEN DENMARK.
Continental Europe.
Frederik VIII Aug. 26
United States..Sept. 2
Oscar II.....Sept. 16
Hellig Olav..Sept. 30
For Passenger Rates, etc., 1 Bway, N. Y.

Exceptional Tours to Japan, China, Australia, New Zealand and Tasmania
Small limited parties personally escorted by experienced gentlemen.
FRANK TOURIST CO.
(Established 1875)
489 Fifth Ave., New York
Telephone, Vanderbilt 7390

TOURS IN COOL LATITUDES
including a wonderful six day cruise on
The Saguenay River
INCLUSIVE FARE, $150.00 up
THOS. COOK & SON
245 Broadway

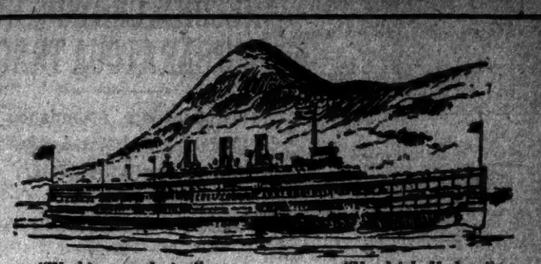

"Washington Irving" "Hendrick Hudson"
"Robert Fulton" "Albany"
"De Witt Clinton" in Service May, 1921

Go by Day Line
The Ideal Route Between
New York and Albany
Calling at
Yonkers, Bear Mountain, West Point, Newburgh, Poughkeepsie, Kingston Point, Catskill and Hudson.
Magnificent river scenery, large, beautifully equipped steamers, devoted exclusively to passenger service. Music. Restaurant. Direct Rail Connections to all points in the Catskills, Saratoga, the Adirondacks, the Mohawk and North. All through rail tickets between New York and Albany accepted.
Daylight Saving Time
DAY LINE STEAMERS leave daily, including Sunday, Desbrosses St., 8:40 A. M.; West 42d St., 9:00 A. M.; West 129th St., 9:20 A. M.; Yonkers, 9:50 A. M., landing at †Newburgh, †Poughkeepsie, Kingston Point, Catskill, Hudson and Albany.
Also Steamer leaves daily, including Sunday, Desbrosses St., 9:40 A. M.; West 42d St., 10 A. M.; West 129th St., 10:20 A. M.; Yonkers, 10:50 A. M., for Bear Mountain (West Point and Cornwall except Sundays), Newburgh, Poughkeepsie and return to West 42d St.
Also on Saturday afternoons steamer leaves Desbrosses St., 1:40 P. M.; West 42d St., 2 P. M.; West 129th St., 2:20 P. M.; Yonkers, 2:50 P. M., for Cornwall, Newburgh, Poughkeepsie, Kingston Point and Catskill.
†Return steamer same day from points marked †.
IDEAL ONE-DAY OUTINGS
Hudson River Day Line
Desbrosses St. Pier Telephone 8300 Canal New York

Vacation Trips
8 to 12 day outings, 1600 to 2000 miles on the water, including Daylight and Searchlight trip on the beautiful St. Johns.
From New York
Every Wednesday and Saturday
To Jacksonville, Fla.
Calling at Charleston, S. C.
New Oil-Burning S. S. Comanche
Sails September 8th.
Wide choice of accommodations, including bedrooms with private bath. All rates include meals and berth, and depend upon room selected. Automobiles carried. Information, schedules, reservations, tickets, etc.
Uptown Ticket Office, 489 Fifth Ave., at 42nd Street, opposite Public Library
CLYDE LINE
Pier 36, North River, New York

SOUTH AMERICA
DIRECT PASSENGER SERVICES
FROM NEW YORK to West Coast Ports via Panama Canal, Calling at Callao, Mollendo, Arica, Iquique, Antofagasta, Valparaiso by "EBRO" and "ESSEQUIBO"
The Largest Steamers in the Trade
AUG. 28 SEPT. 25 OCT. 23
FROM CRISTOBAL to WEST COAST PORTS of South and Central America Regular Sailings
ROYAL MAIL
The Royal Mail Steam Packet Co.
FROM HAVANA to West Coast Ports via Panama Canal by ORTEGA.....SEPT. 13
FROM ENGLAND to BRAZIL and ARGENTINE Regular Sailings by Large Mail Steamers
PACIFIC LINE
The Pacific Steam Navigation Co.
NELSON LINE
H. & W. NELSON, Ltd.
South Africa From England by Union-Castle Line
The Union-Castle Mail Steamship Company, Ltd.
Sanderson & Son
GENERAL AGENTS, 26 Broadway, N. Y. PHONE BROAD 2980, or Any Steamship Ticket Agent.

INTERNATIONAL MERCANTILE MARINE COMPANY
AMERICAN LINE
N. Y.—CHERBOURG—SOUTHAMPTON
St. Paul....11 A.M. Aug. 28 Sept. 25 Oct. 23
Philadelphia...11 A.M. Sept. 4 Oct. 2 Oct. 30
New York...11 A.M. Sept. 18 Oct. 16 Nov. 13
NEW YORK—RAMBURG
Manchuria.....Sept. 11 Oct. 23 Dec. 4
Mongolia.....Sept. 23 Nov. 6 Dec. 18
RED STAR LINE
N. Y.—SOUTHAMPTON—ANTWERP
Finland.....11 A.M. Aug. 28 Oct. 2
Zeeland.....11 A.M. Sept. 4 Oct. 9
Kroonland.....11 A.M. Sept. 18 Oct. 23
Lapland.....11 A.M. Sept. 25
Offices, 9 Broadway, New York. Piers 58, 59, 60, 61, 62, North River.
WHITE STAR LINE
N. Y.—CHERBOURG—SOUTHAMPTON
Olympic...4 P. M. Aug. 28 Sept. 18 Oct. 9
Adriatic...11 A. M. Sept. 15 Oct. 16 Nov. 20
NEW YORK—LIVERPOOL
*Mobile.....11 A.M. Aug. 24 Sept. 21
Celtic.....11 A.M. Aug. 28 Oct. 2 Nov. 6
Baltic.....11 A.M. Sept. 4 Oct. 9 Nov. 13
*(Formerly Cleveland)
NEW YORK—AZORES—GIBRALTAR NAPLES—GENOA
Canopic 3 P.M. Aug. 31 Cretic 3 P.M. Sept. 16
WHITE STAR—Dominion
MONTREAL—QUEBEC—LIVERPOOL
Megantic.....Sept. 18 Oct. 16 Nov. 13
Canada.....Sept. 25 Oct. 30

BOSTON
and New England Points
via FALL RIVER LINE
Four Splendid Steamers in Service Sailing Daily, including Sunday
Orchestra Concerts Excellent Cuisine
Cool, Comfortable Staterooms
Schedule—Eastern Standard Time
Daylight Saving Time, One Hour Later.
Fall River Line, daily at Pier 14, N. R. (Fulton St.), 4:30 P. M. Due Boston, South Station, 7:25 A. M.
New London (Norwich) Line, daily, except Sunday, Pier 40, N. R. (Houston St.), 4:30 P. M. Pier 79, E. R. (32d St.), 5 P. M. Bridgeport Line, daily except Sunday, Pier 27, E. R. (Catharine St.), 1 P. M.; Pier 79, E. R. (23d St.), 1:15 P. M.
New Bedford Line (New Bedford, Cape Cod and Buzzard's Bay points, Martha's Vineyard and Nantucket) leave Pier 40, N. R. (Houston St.), except Sunday, 5 P. M.
THE NEW ENGLAND STEAMSHIP CO.

HUDSON RIVER NIGHT LINES
NEW YORK ALBANY TROY
Daily Sailings from Pier 31, N. R. (at Desbrosses St.) Weekdays 6 P. M. & 7 P. M.
Sundays and Holidays 6 P. M. & 9 P. M. West 132nd St., half hour later.
(Daylight Saving Time.)
Due Albany 6 o'clock following morning. Troy 7:15 A. M. Direct rail connections at Albany to all points North, East and West. Express Freight Service. Autos Carried.
HUDSON NAVIGATION COMPANY
Phone Canal 9000.

SANDY HOOK ROUTE
for
ATLANTIC HIGHLANDS—HIGHLANDS
LONG BRANCH — ASBURY PARK
OCEAN GROVE — POINT PLEASANT
Lv. N. Y. foot W. 42d St., weekdays, 8:45, 9:50 A. M., 12:36, 3:45, 4:45, 7:05 P. M. Sundays, 9:00, 10:00 A. M., 1:00, 4:00 P. M.
Lv. N. Y. foot Cedar St., weekdays, 10:10, 10:15 A. M., 1:00, 4:10, 5:20, 8:15 P. M. Sundays, 9:30, 10:30 A. M., 1:30, 4:25, 7:00 P. M. Daylight Saving Time.
Iron Steamboat Co.
CONEY ISLAND

Lv. W. 129 St.	Pier 1, N. R.	Coney	Island
9:30	10:15	12:25	5:45
10:40	11:25	1:35	7:23
11:40	A.M. 5:45	2:25	8:23
A.M. 6:20	12:25	3:00	9:23
12:40	1:25	4:45	10:30
3:00	2:45	9:20	P.M.
5:30	9:20		

ROCKAWAY BEACH
Lv. W. 129 St. 9:30 A.M. Pier 1, N. R. 10:15 A.M.
Rockaway, 5:20 P. M.
Telephone Whitehall 1270.
Weekdays and Sundays Trips Up the Hudson to
BEAR MOUNTAIN
Str. "Highlander" LVS. BATTERY 9, W. 129th St., 9:30 A.M.
ROUND TRIP Fare 60c CHILDREN 30c. (Inc. War Tax)
BATS. & SUNS., 85c; Children 35c
MUSIC—REFRESHMENTS—DANCING.
Telephone Bowling Green 7675.

Eastern Steamship Lines, Inc.
To BOSTON
METROPOLITAN LINE
All the way by water, via
CAPE COD CANAL
Steamers leave Pier 18, North River, foot of Murray St.
PHONE BARCLAY 5080
Daily at 5 P. M. (Daylight Time)

CENTRAL HUDSON LINE
Newburgh, Poughkeepsie, Kingston and Catskill Mtn. Lv. Franklin St., 4 P. M.; Sat., 1 and 2:30 P. M. All steamers leave W. 129th St. half hour later. Connections at Newburgh for return to New York.

SIGHT SEEING YACHTS
"Tourist" & "Caswell" Around N. Y.
Lv. Battery Pier Daily, 12:30, 1:30. Tel. Bland 3273
To the OCEAN & SANDY HOOK, 1:30 P. M.

ATLANTIC CITY
$3.24 ROUND TRIP Incl. Tax VIA New Jersey Central Lines
WEDNESDAY, AUGUST 25.
Leaves W. 23d St. 7.45, Liberty St. 8.00 A. M., Jackson Ave., Jersey City, 8.15 A. M., Broad St., Newark, 8.12 A. M. Daylight Time.

SOUTH LAMPORT & HOLT LINE
Frequent sailings from New York by modern, fast and luxuriously appointed passenger steamers.
S. S. Tennyson.....Aug. 27
S. S. Vasari.....Sept. 11
For rates, etc., apply Company's Office, 42 Broadway, New York.

PERU-CHILE via PANAMA CANAL GRACE LINE
S. S. Santa Elisa, S. S. Santa Teresa, S. S. Santa Ana, S. S. Santa Luisa
Calling at Callao, Arica, Iquique, Antofagasta and Valparaiso. Fortnightly Sailings.
W. R. GRACE & CO., Agents, Hanover Sq., New York, or Local Agent

AMERICA
Transatlantica Italiana
Largest and Fastest Steamers of the Italian Mercantile Marine
Direct Passenger Service Between NEW YORK—GENOA—NAPLES.
Dante Alighieri Sailing from NEW YORK Aug. 31
Giuseppe Verdi.....Sept. 11
1st Class, $250 up; 2d Class, $160 up.
McDONNELL & TRUDA, General Agents, 5 State Street, New York.

BALTIC S. S. CORPORATION
EXPRESS MAIL STEAMERS
New York—Antwerp—Danzig
1st and 3rd Class
S. S. New Rochelle, Sept.
Further information
Woolworth Building, 43rd Floor.
Phone Barclay 8300-5410.

AGWI LINES Steamship service—Florida, the Carolinas, Cuba, Texas, California, Mexico, Porto Rico, Santo Domingo. Apply 439 5th Av.

Fast Trans-Continental Service Hotel System—Atlantic to Pacific.
CANADIAN PACIFIC RAILWAY.
P. S. PERRY, Gen. Agent, Passenger Dept. 1231 Broadway, New York City.

NORWEGIAN-AMERICAN LINE
NORWAY—SWEDEN—DENMARK
Passenger Office 8-10 Bridge St., N. Y.

THE PUBLIC BE PLEASED.
COLONIAL LINE
BOSTON By Boat & Rail $4.67
PROVIDENCE Boat Direct $3.24
ALL OUTSIDE STATEROOMS. $1.25 TO $4.25
Above prices include war tax.
Boat Leaves Pier 36, North River (foot West Houston St.), daily and Sunday at 5:30 P. M. (Daylight Saving TIME). Phone Spring 9192.

AUSTRALIA
HONOLULU, SUVA, NEW ZEALAND
The Palatial Passenger Steamers
R. M. S. "Niagara" R. M. S. "Makura"
20,000 Tons 12,500 Tons
mail from Vancouver, B. C.
For fares and sailings apply Canadian Pac. Ry. 1,361 Broadway, N. Y., or to Canadian Australasian Royal Mail Line, 440 Seymour St., Vancouver, B. C.

SWEDISH AMERICAN LINE
Direct to
GOTHENBURG—SWEDEN
Short Route to Sweden, Norway, Denmark, Finland, Russia, Germany, &c.
S. S. DROTTINGHOLM.....Aug. 26, Oct. 7
S. S. STOCKHOLM.....Sept. 16, Oct. 28
Superior Accommodations, 1st, 2d & 3d Classes.
Passenger Office, 24 State St., N. Y.

Australia
OCEANIC STEAMSHIP CO.
Fast U. S. mail ss. Sonoma, Ventura, 16,000 tons. Lights All registers. Delightful service. Sydney short line—Samoa. Honolulu. Quickest passage. Lowest Rates. Pacific Tours. $377.50, 1st Class. Western cable Oct. 28. Sonoma sails Sept. 21, S. S. Co., Ltd. H. H. Durrell, 17 Battery Pl., N. Y. Oceanic Bldg., 2 Pine St., San Francisco, Cal.

AMERICAN & INDIAN LINE
Sailings to South Africa and India
Norton, Lilly & Co., 80 Hanover St., N. Y.
Gen'l Agts. for Ellerman & Bucknall S. S. Co., Ltd.
LLOYD SABAUDO
The Fast Italian Mail Line
NEW YORK—NAPLES—GENOA
FURNESS, WITHY & CO., Ltd. Gen. Agents, 34 Whitehall St., New York City.

LOST AND FOUND.

LOST—On Aug. 23, 1920, 100 shares of Penn. Mar. Fuel, cpn. No. 5014; registered in name of Chas. H. Alexander and signature guaranteed by Waller & Co.; transfer has been stopped and all persons are cautioned against negotiating same. If found kindly notify Thomas Marseille & Co., 40 Exchange Place. Broad 7192.

LOST—Cigar holder, red amber with gold band, about 2½ inches long, late Saturday evening, on Central Park West, on the sidewalk in front of the Ethical Culture Society; very liberal reward. Communicate with F. L. Zimmermann, 16 Wall St. Rector 6030.

LOST—On 9 P. M. Lackawanna train from Buffalo, Aug. 13, eyeglass case. Masonic and Beaver Board emblem, pearl pin, 3-stone diamond ring; reward; no questions asked. A. H. D., 137 West 26th St.

LOST—Black folder containing passes Southern and Pennsylvania Railroads, with name J. H. Wm. Delken. Information or return rewarded at James G. Johnson Co., 8 West 35d St.

LOST—Black leather bag, at the Little Club, Thursday night. Keep money and return bag and other contents to cashier, Astor Hotel. No questions; extra reward $10.

LOST—On 8th Av. bus, Sunday evening, 2 railroad tickets stamped from Patchogue, Long Island, to Des Moines, Iowa. Liberal reward. Younker Bros., 303 5th Av.

LOST—Bunch of keys, on Friday, 12-2 P. M., between Franklin and Barclay Sts.; reward. David Faris, 365 Broadway.

LOST—Friday afternoon, 7th Av. subway, camera (Ernemann) with Goerz lens in case; reward. Phone South 724.

LOST—Bankbook 11628 Dover Trust Co., Dover, N. J.; reward. Etta Button, 297 4th Av., City. Gerry Society.

LOST—Two large envelopes with bank book and other papers; liberal reward. 81 Maiden Lane, Room 409.

LOST—Sunday, in Black and White taxi, dark red beaded bag; reward. Sally Wagner, 2 East 107th.

LOST—Black handbag, Saturday, 5th Av. bus, 125d to Penn. station; name in bag. Reward. W 570 Times.

LOST—Bank book on the Chelsea Bank; reward to finder. Cleveland Smith, 2,412 7th Av., New York City.

LOST—In Pennsylvania station, Long Island Division, Sunday, black cloth case; reward. 765 St. Nicholas Av., Apt. 3.

LOST—In Coney Island bus, ladies' blue taffeta umbrella. Telephone Main 4680-W at 6:30 P. M.

LOST—Return umbrella left at Polo Grounds on Sunday and get reward. M. Phillips, 2 West 83d.

AUTOMOBILE STOLEN.
REWARD.

Hudson coupe, 1920 car number 0-59004, motor 84624, license 100396, N. Y.; stolen Aug. 23, 12:30 A. M., from 85 Fenimore St., Brooklyn; all Goodyear cord tires, 34x4½; bumper front and rear. Communicate with E. B. Hopwood, 55 John St., N. Y. Tel. Beekman 3967.

Jewelry.

LOST—A button ruby and diamond dress pin, 9th Av., between 62d and 59th Sts; reward. Phone Schuyler 1000, Room 731, or apply Hotel Pretton Hall.

LOST—One three-stone man's diamond ring, in basement of 2? Broad St., near barber shop. Return to Barber Shop; suitable reward.

LOST—On 5th Av., between Waldorf-Astoria and Biltmore Hotel, large cameo pin with gold mounting; reward. Miss Whitley, phone Riverside 9222.

LOST—Gold mesh bag, Grand Central, New Rochelle commutation ticket and cash; reward. W. P. Taylor, 4th floor, 2 West 47th.

LOST—Sunday evening, lady's openface, gold watch, initials K. M. D., guarantee engraved inside. 537 West End Av.

LOST—Gold fraternity pin, E. W. Weller, 1917, engraved on back. Call Morningside 8560.

LOST—Long diamond dinner ring, 23 stones, Monday, near 23d St. Generous reward. South 8336.

A LIBERAL REWARD

will be paid for the return of a gentleman's square, silver radium, light wrist watch; foreign make; Roman hands and numbers; lost Aug. 20, between 2 West 33d St. and 159th St. and Broadway, New York. Communicate with E. B. Hopwood, 55 John St., New York City. Telephone Beekman 3967.

LIBERAL REWARD.

Platinum wrist watch, set in diamonds and sapphires; initials "F. E. B." in taxi, 120 West 40th to 417 Park Av. Mrs. Brooks, care G. B. Stewart, Plaza 4239.

$1,000 REWARD

for return of gentlemen's platinum ring, containing 5 large diamonds, with small diamonds and sapphires on shank; lost Aug. 16, between West 118th and 178th St. I. H. and B. H. Weinberg, 665 5th Av.

$500 REWARD

for return of bar pin containing 3 large and numerous small diamonds, lost Aug. 16, between 27th St. and Edgemere, L. I. Black, Starr & Frost, 5th Av. and 48th St.

Wearing Apparel.

LOST—Handbag, brown, containing two pairs of white trousers, black sweater, white shoes, bathing suit, &c.; lost on road to Asbury Park and Eatontown, N. J. Reward. Philip A. Schell, 3 Glenadier Av., Newark, N. J. Phone Waverly 5118.

LOST—Navy blue, double breasted sack coat, Long Island train, bound for Far Rockaway; reward. 158 Grand View Av., Far Rockaway, Lorrie.

LOST—Road to Hempstead, L. I., or Hempstead, black bag, containing lady's apparel, Thursday noon. Return Mrs. G. L. Loft, 200 West 58th; suitable reward.

LOST—Mink fur neckpiece; subway train or Grand Central station. Advise N. B. Pitch, 319 Willow St., New Haven, Conn.

LOST—Sable neck piece, white fur lining, vicinity McAlpin Hotel; reward. Pulling Mill Farm, Easthampton, L. I.

LOST—Two-skin dyed Hudson sable scarf. $25 reward. Dr. S. R. Tilsworth, 294 West 92d. Phone Riverside 7437.

LOST—Kolinsky neckpiece, Aug. 21, Penn. station to or on train Far Rockaway. Reward. Madison Square 4944.

LOST—In the Bronx, lady's suit, coat, blue serge with gray lining; reward. Freidman, 1,167 Prospect Av., Bronx.

LOST—On Fordham Road, Aug. 21, brown box containing clothing; reward. Phone Chelsea 9814.

LOST—Fur piece, at Far Rockaway; reward. Rebuf, J 948 Times Downtown.

Cats and Dogs.

LOST—Scotch collie, reddish brown; answers to name Tommy; Monday, vicinity 13th St. and 6th Av. Liberal reward. Radillo, 54 West 13th St.

LOST—Fox terrier, white body, black face, Richmond license. Call Woodlawn 1442-W. Reward.

$50 REWARD for return, or information leading to recovery of small, shaved, wire-haired fox terrier; brown spot on eye; answers to name of Patch. Clark, 315 West 62d St.

Found.

FOUND—Seal scarf in top of his phone. Audubon 9725.

PERSONAL.

TO WHOM IT MAY CONCERN—NOTICE is hereby given that the undersigned will not be responsible for any debts or liabilities contracted for or that may be incurred by Maude S. Leary, she having left my bed and board. Daniel Leary.

E. P. BOYER, formerly with Mexican Hardwood Lumber Company of this city, kindly communicate with H. Marquardt & Co., Inc., 85 South William St.

LUCY WHALEY, FORMERLY THE WIFE of George H. Whaley, may be financially interested. Communicate with Robert Turk, 261 Broadway, N. Y. C.

ROBERT W. CHALONER—IMPORTANT opportunity in your line. Write now. E. J. Elsea, Scott City, Kansas.

HENRY FRIESTER, AGE 44, OR PERSONS knowing address, communicate. Beaty, 263 Broadway.

RYAN & CO.
Real Estate Investments
142 West 125th Street
New York

August 23, 1920.

The New York Times:

We inserted a four-line advertisement in the Sunday edition of The New York Times, offering an apartment house for sale. Four days later the property was sold through this announcement. The purchaser was a resident of Havana, Cuba, a Spanish investor. This is a case of having an honest proposition and using the right medium to bring the facts before the public.

RYAN & CO.
A. Ambruster.

RECORD CROWDS GO TO SARATOGA TRACK

This Season's Attendance Is Smashing Old Marks—Autos from Forty-five States.

PURSES ARE INCREASED

Horse Owners Will Divide $230,000 for August—Man o' War Draws Thousands to Course.

Special to The New York Times.

SARATOGA SPRINGS, N. Y., Aug. 23.—Although racing at Saratoga has enjoyed a large measure of success for many years, it remained for the record crowds that poured through the gates Saturday, attracted very largely by the presence of Man o' War, to assure the officials of the Saratoga Association that this meeting would eclipse all others in the history of the course in the matter of attendance as well as for the general interest manifested in the sport. Officials of the association are free to admit that more persons have seen the racing at Saratoga this season than in any other, while the association, on the other hand, has done its share to attract such crowds by the generous purses offered.

Much as a record attendance was looked for on Saturday, the size of the throng that finally gathered was a surprise. The spacious plant was not equal properly to take care of the 35,000 persons who had come from all parts of the State for what was regarded as the biggest turf event of the season. As the automobiles began to congest the parking space outside and the overflow from the stands made such a dense mass on the lawns, the officials realised that but a small part of the great gathering would be in position to witness Man o' War race, unless some other space was opened to them. That was the reason that the infield was thrown open and it was made possible for practically every one present to see the champion in his race with John P. Grier and Upset in the Travers Stakes. It was the first time that the public had ever been permitted to cross the track to witness a race.

Climax to Great Season.

The record attendance on Saturday, however, was but the climax to three weeks of increasing crowds. The daily average attendance throughout the meeting has been above 10,000 for all days except Saturdays, when crowds ranging from 21,000 to the record crowd of last Saturday have turned out for the sport. Saratoga has been crowded throughout the meeting but the huge Saturday crowds are made up largely of visitors from nearby towns and cities, New York supplying a big percentage of the increase. It is estimated that 250,000 persons have attended the racing here so far this year.

In this connection, however, it has been interesting to note the number of States that are represented at the meeting, a number which indicates the widespread interest in racing this year. One of the attendants at the parking space outside the grounds, who has noted the various licenses on automobiles, is authority for the statement that every State but Nevada has been represented by an automobile license, in addition to some from Canada.

Cars from the Middle West and from the South have been quite numerous, but several from California and other Pacific Coast States are to be seen daily at the race track.

The Saratoga Association last year obtained a large plot of ground just in front of the main entrance, which it has turned into a great parking space capable of taking care of upwards of 3,000 automobiles. On Saturday this space has been generally well filled, but last Saturday it became so congested that many cars had to be parked on the grass plots at the side of the roads leading to the parking space.

Purses Greatly Increased.

Throughout the racing season there has been an apparent increase in interest in the sport and the Saratoga Association has had time to make plans in keeping with the greater public interest and promised support. Therefore, those who attended the Saratoga meeting found that the purses had been greatly increased in an effort to attract the very best horses in the country and supply a quality of sport that would be unequalled anywhere else this season. Not only were stake events raised in value, but no purse of less than $1,000 has been offered at the meeting. When the season comes to a close with the running of the rich Hopeful Stakes and the Saratoga Cup, more than $230,000 will have been distributed among horsemen racing here. The Hopeful, richest of the Saratoga stakes, will this year be worth about $36,000, $30,000 being guaranteed by the association.

There is no doubt that Man o' War is largely responsible for much of the enthusiasm that has been displayed at various tracks on the Metropolitan circuit and he has been a big factor in the success at Saratoga this year. His name has been heralded so far and wide that it has come to have a magic effect upon box office receipts. This great colt has attracted to the race track this season thousand of persons who had not before had an interest in the sport, and it is a pleasant commentary on racing that the greatest enthusiasm that has been manifested at any time during the season has been for a great horse on which speculation was almost impossible.

When Man o' War went to the post in the Travers Stakes there were thousands among the throng who did not know the name of the stake event, had no idea of the odds at which the horses were being quoted and had no other interest except to see this wonderful horse perform. It was estimated that Man o' War was directly responsible for at least $30,000 of the total receipts of last Saturday, and he received slightly less than $10,000 for his victory.

IDENTIFY DEAD IN BUS CRASH

Driver, One of the Ten Victims, Blamed for Accident.

CAMDEN, N. J., Aug. 23.—Identification of the bodies of ten persons killed Sunday night when a motor bus with fifteen passengers bound for Fairview was struck by a Pennsylvania electric train from Millville, was completed tonight. Eight were instantly killed and two died in local hospitals today. Three others are at the point of death tonight.

The authorities place full blame for the accident upon the bus driver, Vincenzo Strattoni, who is reported to have ignored the warnings of the flagman at the grade crossing. According to the coroner the flagman jumped in front of the approaching bus waving his red lantern. He shouted that a train was coming, but apparently could not make himself heard. Coroner Rently has not completed his investigation.

The dead are Vincenzo Strattoni, Camden, N. J., driver of the bus; Percy Gunn of Fairview; Kenneth Stafford, infant son of Mr. and Mrs. Robert Stafford of Fairview; Mrs. C. M. Hyatt and her infant son, of Fairview; Mrs. Hazel Dalton of Fairview and her eighteen months old daughter, Eileen; Mr. and Mrs. William A. Strecker, and their three year old daughter, Dorothy, of Fairview.

A large crowd of anxious persons appeared at the morgue today to aid in the identification of the bodies. John Myers, 28 years old and Martin Herold, 17 years old, of Fairview were injured, and although their condition is not reported as critical, both were unable to tell of the accident today.

PALMER ORDERS CURB ON COAL PROFITEERS

Federal District Attorneys to Investigate All Cases of Resale or Price-Fixing.

Special to The New York Times.

WASHINGTON, Aug. 23.—Attorney General Palmer, continuing the Government efforts to put an end to profiteering in bituminous coal, today issued instructions to all United States District Attorneys to investigate all cases where prices to the consumer had been enhanced through repeated resales or conspiracies to increase the price of coal.

The letter of instructions sent to prosecuting officers by the Attorney General reads:

"To all United States Attorneys:

"In connection with previous instructions to investigate and institute prosecutions in cases where unreasonably high prices have been exacted in the sale of bituminous coal, you are instructed to investigate cases where the price to the consumer has been enhanced through repeated resales by dealers successively buying and selling the same coal, and to institute prosecutions against such dealers, where the facts warrant, for engaging in an 'unfair or deceptive or wasteful practice or device' or a 'conspiracy, combination, agreement, or arrangement' to enhance the price of coal by such practice or device, in violation of Section 4 of the Lever act, as amended by the act of Oct. 22, 1919. Respectfully,

"A. MITCHELL PALMER,
"Attorney General."

The Attorney General has for some time been investigating charges involving profiteering on the part of the coal operators and wholesale dealers.

Hoover Orders Relief to Poland.

Herbert Hoover has directed the American Relief Administration, of which he is the head, to spend $500,000 in caring for war refugees in Poland, in addition to sums necessary to continue feeding a million Polish children. The American Committee for the Defense of Poland announced last night it had received a telegram to this effect from Mr. Hoover.

PLOTZ SAYS TYPHUS MENACES THE WORLD

Physician Fears Pandemic Unless Plague Is Stamped Out in Central Europe.

SAYS NATIONS MUST ACT

Will Ask U. S. to Join Project—Death Rate in Poland Is Now 25 Per Cent.

The typhus plague raging in Poland and other parts of Central Europe is a world problem, and unless other nations take measures to stamp it out the disease is bound to spread beyond their borders, according to Dr. Harry Plotz of the staff of Mount Sinai Hospital, who has returned from Poland, where he made a survey of conditions for the Joint Distribution Committee. In an interview at the Biltmore yesterday, Dr. Plotz outlined a plan which he will present to the Government for joining with other countries in fighting the menace.

Dr. Plotz is credited with having been the discoverer of the typhus germ in 1912. While in Bulgaria in 1915 he was captured by the Germans under General Mackensen, who at once utilized his services in studying cases among the German troops. When the United States entered the war, Dr. Plotz joined the Medical Corps in the United States Army with the rank of Lieutenant Colonel. He had charge of the hygienic measures taken to prevent returning soldiers from bringing back vermin on their bodies.

"The seriousness of the typhus situation in Poland cannot be overemphasized," Dr. Plotz said. "With a death rate at present of 25 per cent. and a greater mortality is certain to occur during the coming Winter, as typhus is a Winter disease, the Poles are in no position to combat the scourge. Help must come from the outside. If the epidemic spreads to other countries, and I am not inclined to minimize the possibilities, there will be a pandemic, just as in the case of influenza. And, speaking of influenza, if this disease had been stamped out in Southern Russia, where it originated, 10,000,000 people throughout the world could have been saved.

"Some idea of the suffering in Central Europe from typhus may be gained when I tell you that in one hospital I visited in Vilna, Lithuania, the medical staff did not have even such essentials as iodine, bed padding and bandages with which to aid the sufferers. Poland purchased all the machinery used by the A. E. F. in removing vermin from the troops, but I understand the Bolsheviki have captured all of the units. In stamping out the typhus it is absolutely necessary to have such plants, since the disease is spread by lice.

"The people of other countries must recognize the fact that the epidemic can only be stamped out at the source. Other nations must join together in cleaning up the plague spots of Central Europe. If we don't join we will have the plague here. England is ready and willing to co-operate.

"The plan which I will lay before the authorities is that money should be raised either by Congress or by private subscription to send physicians and workers from the United States to join with the representatives of other countries in fighting the disease. I estimate the cost of the project at $75,000,000. I believe each country would have to send 100 physicians to the plague zone."

Dr. Plotz said the first step toward stamping out the typhus in Poland would be to submit the entire population to a treatment to rid them of vermin. There was a noticeable indifference among the poorer classes to the presence of vermin on their bodies, Dr. Plotz said. He told how a British authority had counted 30,000 lice and 200,000 units on one man. Dr. Plotz favored innoculation. Medical supplies in great quantities would have to be sent into the region, he said.

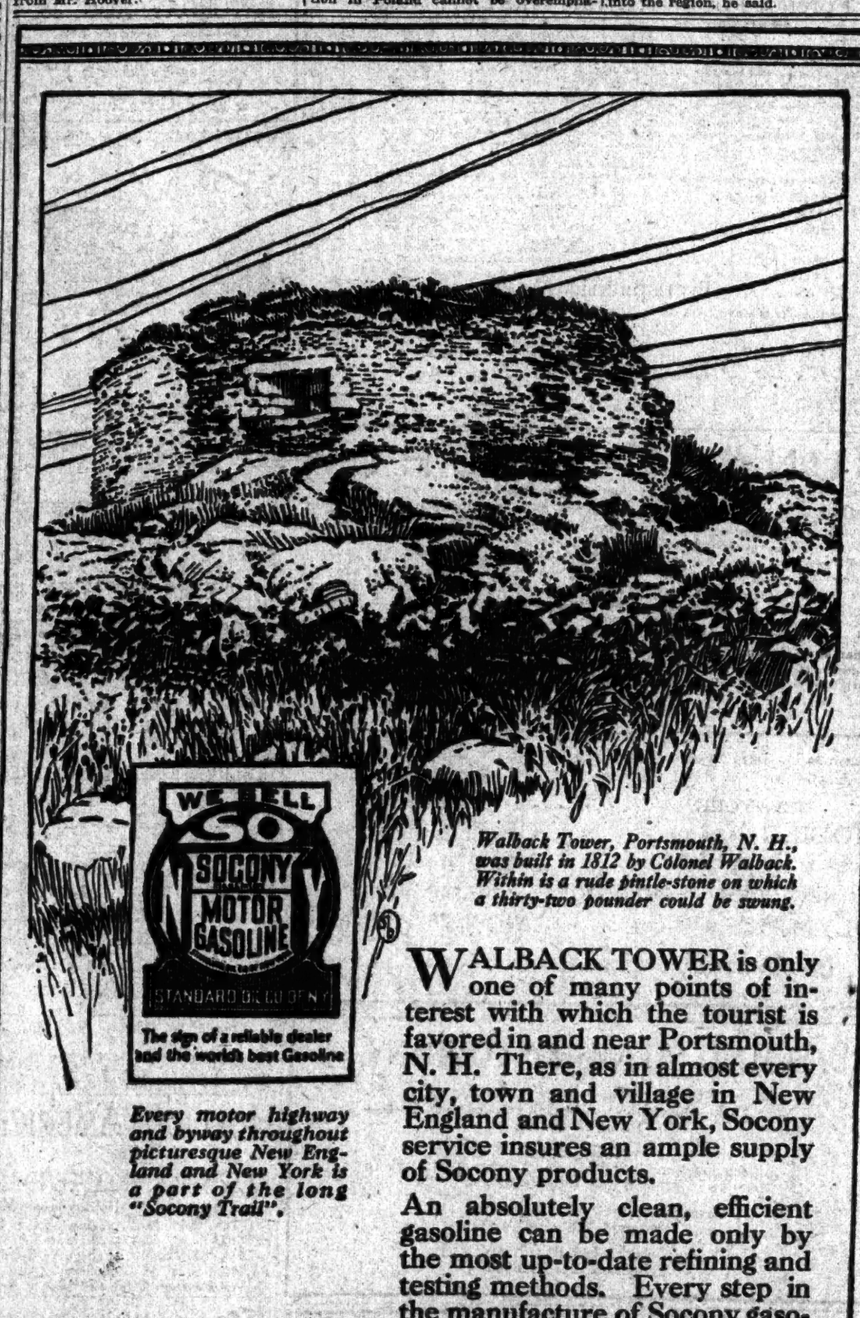

The sign of a reliable dealer and the world's best Gasoline

Walback Tower, Portsmouth, N. H., was built in 1812 by Colonel Walback. Within is a rude pintle-stone on which a thirty-two pounder could be swung.

Every motor highway and byway throughout picturesque New England and New York is a part of the long "Socony Trail".

WALBACK TOWER is only one of many points of interest with which the tourist is favored in and near Portsmouth, N. H. There, as in almost every city, town and village in New England and New York, Socony service insures an ample supply of Socony products.

An absolutely clean, efficient gasoline can be made only by the most up-to-date refining and testing methods. Every step in the manufacture of Socony gasoline—from the crude oil pipe line to the tank of an authorized Socony dealer—is checked up by the highest standard of quality.

Buy gasoline as you do tires—on a basis of serviceability. Socony users receive clean-hitting, full-mileage power from every drop of gasoline that goes into their tanks. It vaporizes easily and assures a quick start every time—that is why they buy it, regularly.

Look for the red, white and blue Socony sign.

STANDARD OIL CO. OF NEW YORK

"Every Gallon the Same"

SOCONY
REG. U.S. PAT. OFF.
MOTOR GASOLINE

peach time

Every jar of preserves you put up saves buying expensive winter foods. Preserves are high in nutritive value so cut your table costs by preserving all the fruit you can.

The importance of the right sugar is great—order "Domino Granulated", which comes in sturdy cartons and strong cotton bags, free from the contaminating touch of flies, ants and dust.

SAVE THE FRUIT CROP

American Sugar Refining Company

"Sweeten it with Domino"

Granulated, Tablet, Powdered, Confectioners, Brown, Golden Syrup.

Domino Cane Sugars

Recipe
Grape Ola Hi-ball
4 to 5 parts plain water
1 part Grape Ola Concentrate
1 piece ice
Dash of lemon sharpens flavor

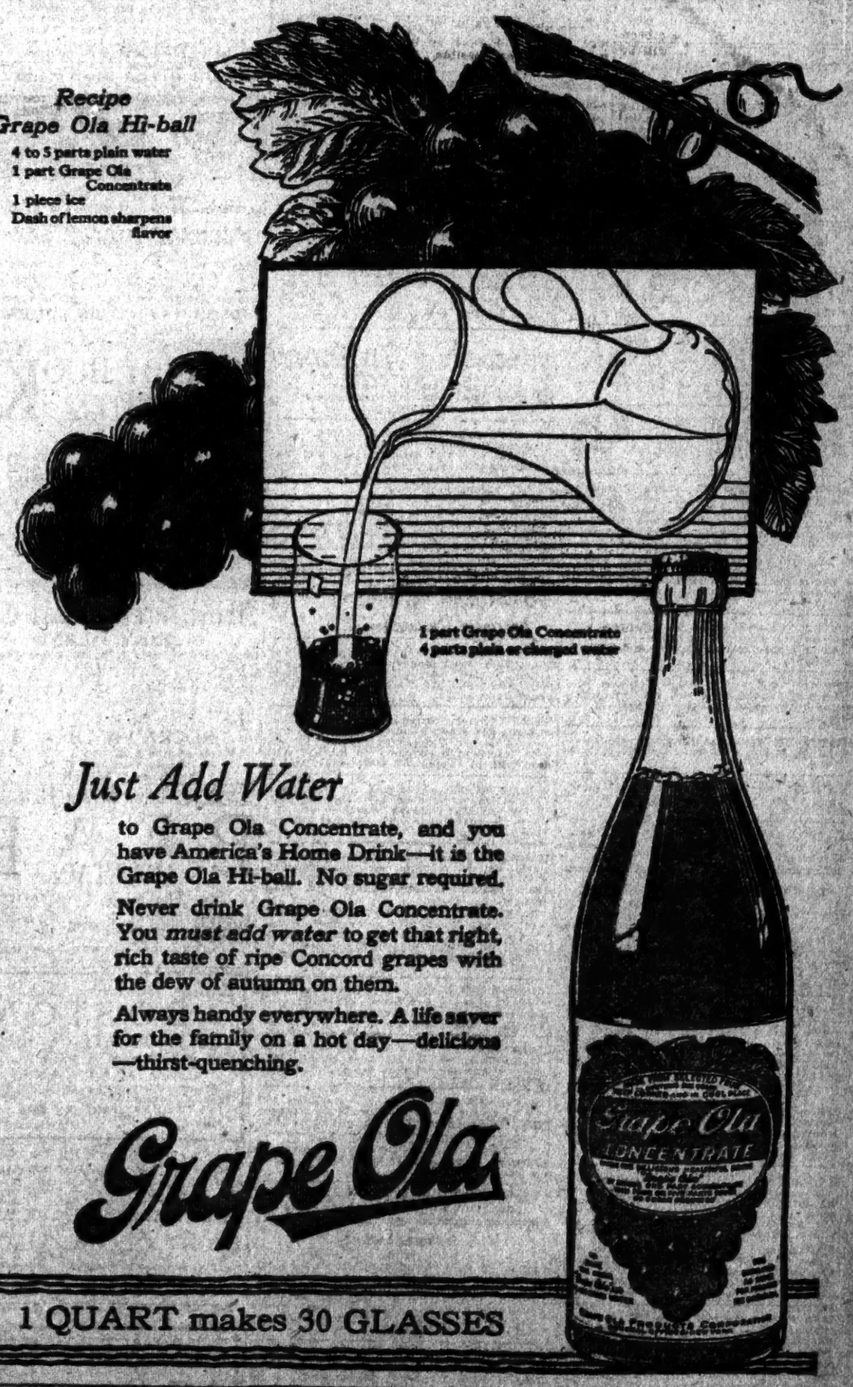

Just Add Water

to Grape Ola Concentrate, and you have America's Home Drink—it is the Grape Ola Hi-ball. No sugar required.

Never drink Grape Ola Concentrate. You *must add water* to get that right, rich taste of ripe Concord grapes with the dew of autumn on them.

Always handy everywhere. A life saver for the family on a hot day—delicious—thirst-quenching.

Grape Ola

1 QUART makes 30 GLASSES

Cordon & Dilworth
— REAL —
ORANGE MARMALADE

ASK FOR and GET
Horlick's
The Original
Malted Milk
for Infants and Invalids
Avoid Imitations and Substitutes

FRENCH REFUNDING.

It is expected that France will offer bonds here to refund Anglo-French loan falling due in October. Details of operation in The Annalist this week. Published by The New York Times Company. Ten cents at news stands, $5 a year by mail.—Advt.

HARRIMAN SHIP CO. BUYS A BUILDING

American Ship and Commerce Lines Get Gaston, Williams & Wigmore Structure.

$2,125,000 REPORTED PAID

New Owners Will Consolidate Offices of All Enterprises in Five-Story Structure.

SELLERS TO MOVE UPTOWN

Gaston, Williams & Wigmore to Occupy Three Floors in New Buckley-Newhall Building.

Following closely the announcement by the United States Shipping Board that an agreement has been reached between the Hamburg-American Line and the American Ship and Commerce Corporation, headed by W. A. Harriman, came a report yesterday of the purchase by the Harriman shipping interests of the Gaston, Williams & Wigmore Building at 35 to 39 Broadway for a reported consideration of $2,125,000. Possession will be taken by the new owners in about sixty days when the shipping enterprises of Mr. Harriman and his associates will be consolidated in the building using part of the ground floor as a freight and passenger office, and the entire second and third and one-half of the fourth floors for general offices. It is a five-story structure with a frontage of 89.7 feet on Broadway and a depth of about 195 feet, running through the block to Trinity Place.

Joseph P. Day and George R. Read & Co. negotiated the transaction.

Gaston, Williams & Wigmore will move their establishment to the Times Square section. The organization has leased the ground floor, the second and third floors and the basement in the new Buckley-Newhall Building at Sixth Avenue and Forty-first Street, for fifteen years. Possession will be taken about Oct. 1. The broker in this transaction was Joseph P. Day. Gaston, Williams & Wigmore have occupied one-third of the ground floor and the second and third floors at their present location, or a total of about 39,000 square feet. At their new home they will have a floor area of 40,000 square feet.

Change Pleases Directors.

H. S. Kimball, of the firm of Gaston, Williams & Wigmore, said the uptown move long had been contemplated by the directors, who believed that from the standpoint of economy and operating expenses the present headquarters on lower Broadway could not be consistently maintained.

"By virtue of the removal," he said, "a large sum of money which has been tied up in real estate ownership will be released for use by the company for trading purposes. And besides, we have become identified with the new trading district near the Bush Terminal Building. We believe that the new location is now in the uptown import and export centre and is admirably suited for our needs. The directors are all greatly pleased with the proposed change."

The building at 35 to 39 Broadway is one of the most impressive of downtown structures. Part of the ground floor is occupied by the Philippine National Bank and the Asia Banking Corporation. The top floor is used by the Oriental Navigation Company and one-half of the fourth floor by W. & J. Hoey and Wrenn Brothers. The remainder of the building has been occupied by Gaston, Williams & Wigmore and is sumptuously fitted.

The purchase by the Harriman interests emphasizes the strong trend of large corporations to purchase their own homes. Millions of dollars' worth of property in the financial section has changed ownership during the past year. This is particularly true in the cases of banks, trust companies and other large financial institutions.

Service to Hamburg Soon.

The attorneys who represented the W. A. Harriman interests in the transaction were McKinstry, Taylor, Patterson & Ellis. Stetson, Jennings & Russell represented Gaston, Williams & Wigmore, and Babbage & Sanders represented the Buckley-Newhall Company.

The new home of the Harriman enterprises adjoins the Hamburg-American Building, which was bought last December by the United States Shipping Board.

At the offices of Livermore, Dearborn & Co., general managers and operating agents of the American Shipping and Commerce Corporation, it was said yesterday that the first steamer for Hamburg under the new arrangement would be berthed about Sept. 1.

JURY'S PETITION DENIED.

Judge Refuses to Grant New Trial in $1,000,000 Will Contest.

Surrogate Wingate of Brooklyn yesterday denied the application of Mrs. Margaret Bain, accompanied by a petition from the jurors who had sat in the case, for a new trial of her suit to break the will of her mother, Mrs. Martha Brasher, who left an estate estimated at more than $1,000,000. The bulk of the estate went to the Church Charity Foundation Society of Long Island and personal friends of the testatrix. To the daughter $50,000 was left.

Alleging that her mother was not of sound mind when the will was made, Mrs. Bain brought suit to have it declared invalid. The jury upheld the will. When the jurors, however, discovered that a clause in the document cut off any beneficiary who might contest the will, they signed the petition for a new trial.

The Surrogate decided that the jury had to decide only the question of whether the testatrix was competent.

TO DISCUSS TUBE PLANS.

Work on New Tunnel Under Hudson May Start in Six Months.

At a meeting today of the New York and New Jersey Tunnel Commission, Chief Engineer C. M. Holland will submit plans for the sinking of the two shafts at Canal and Spring Streets. If the commission approves, bids will be advertised for at once and contracts let within six weeks. The work will cost about $500,000.

It will take about a year to finish the shafts, but in about six months, it was said, the work would be far enough completed to enable the drive to begin on the tunnel. The work so far is only a short time behind schedule. This delay is expected to be made up before the end of the year. The estimated cost of the tunnel is nearly $29,000,000.

Lack of space compels the omission today from The New York Times of 16 columns of advertisements.

Forced Release of Sugar Stocks Expected to Lower Prices More

WASHINGTON, Aug. 23.—With the forced release of sugar stocks through tightened bank credit, Department of Justice officials today forecast a further tumble in sugar prices. There were indications, officials said, that the unloading of stored stocks might glut the market and bring a substantial drop in addition to the present decline.

The department has received appeals from many dealers who seek relief from the drop which has already taken place. The Attorney General, however, will follow a hands-off policy in regard to this, it was stated today by his assistant, Robert T. Scott.

REFINERS QUOTE SUGAR AT 17 CENTS

Lowest Price Since Shortage Began Is Ascribed to Low Demand and Imports.

FURTHER DROP PREDICTED

Large Quantities Now Being Retailed at Loss—American Refinery Withdraws from Market.

Both the Federal Sugar Refining Company and the National Sugar Refining Company yesterday quoted granulated sugar at 17 cents a pound, less 2 per cent., which is the lowest refinery price since the sugar shortage became serious months ago. The Arbuckle refinery for more than a week has been selling sugar at 17.10 cents a pound, less 2 per cent., or 16.76 cents net. The American Sugar Refining Company, whose last quotation was 22.50 cents a pound, announced its temporary withdrawal from the market. Raw sugar was unchanged at 12.04 cents for Cuban centrifugal sugar, duty paid.

The general impression is that, while there was an apparent shortage of sugar a few months ago, there is now an oversupply, and in some quarters still lower prices are predicted. Many dealers and speculators who had made big purchases of sugar with the expectation that high prices would continue and perhaps go even higher became panic-stricken some days ago, with the result that the retail prices in many stores were actually lower than the prices of the refiners, except Arbuckle Brothers.

A large quantity of the sugar now being offered at retail at prices varying from 17 to 21 cents means a loss of 5 cents a pound or more. One sugar importer said he knew that sugar sold by his firm for 22½ cents a pound was being distributed at 17 cents a pound.

A large wholesale house found itself last week with considerably more sugar than it could readily dispose of. Members of the firm called in their salesmen and asked each man to dispose of as much sugar as possible. The salesmen pledged themselves to sell a certain amount. One salesman, in asking a grocer to take a 145-pound sack, said he expected to make a similar request of all of the more than 100 customers on his list. The grocer didn't need the sugar, but took the sack because the salesman had helped him to get sugar when the commodity was scarce.

The National Sugar Refining Company had been selling sugar at 22 cents until yesterday. The Federal Refinery had not quoted sugar prices for some time.

A representative of the Federal said one reason for the low quotation of 17 cents was a decrease in demand, combined with a decline in the price of raws. The slump in the sugar market, he said, was due largely to big importations from foreign countries which had never before shipped sugar to this country. He said large quantities of sugar sold to foreign countries were reshipped to the United States, as the prices here were higher than in the countries of original destination. He predicted that the sudden drop in prices would mean that a large quantity of the sugar shipped back to this country would again be shipped abroad.

300,000 SCOTS JOIN IN A RENT STRIKE

Workers Stage a One-Day Demonstration Against the Increase Demanded.

Copyright, 1920, by The New York Times Company.

Special Cable to THE NEW YORK TIMES.

LONDON, Aug. 23.—Today more than 300,000 workers in Scotland took part in a one-day strike as a protest against higher rents and passed resolutions pledging their refusal to pay the increases. A demand for further action was also made. In Glasgow alone 60,000 people stayed away from work to attend the demonstrations, and the Clyde shipyards, engineering shops and other large establishments in the surrounding industrial districts were closed. Car services were suspended generally.

However, the movement is reported to have fallen far short of the organizers' hopes, and in most places there appeared little enthusiasm. Industrial Edinburgh was practically at a standstill, although a number of trades had decided not to participate in the stoppage. Street car and bus employes were among the strikers, but some of the branches of the railwaymen's union, which last week passed strike resolutions, thought better of it, and on the railways work was carried on as usual.

DENIES HAMMER APPEAL.

Judge Rules Against Doctor Sentenced for Illegal Operation.

Supreme Court Justice Richard H. Mitchell in the Bronx yesterday denied the appeal for a certificate of reasonable doubt for Dr. Julius Hammer, of 1,448 Washington Avenue, the Bronx, convicted of manslaughter and sentenced June 15 by County Judge Louis D. Gibbs to serve not less than three and one-half years nor more than fifteen years for performing an illegal operation on Mrs. Marie Oganesoff, of 361 Riverside Drive. Mrs. Oganesoff, who was the wife of a Russian Attaché in Washington during the war, died July 11, 1919, a week after the operation was performed.

Justice Mitchell denied exceptions as to expert medical testimony taken during the trial and also statements as to alleged irregularities in the trial. Dr. Hammer asserted that a juror reported to the Court that he had been approached. Justice Mitchell ruled that "No motion to withdraw the juror or for a mistrial was on record, and it would have been error had the Court not proceeded with the case. Subsequent proceedings made the procedure perfectly proper. The jury was the sole judge in the case."

VOLUNTEER FOR WAR IN MESOPOTAMIA

British Accept the Situation Without Show of Popular Excitement.

OFFICERS OFFER TO SERVE

Official View Is That Order Must Be Restored Lest India Be Threatened.

Special Cable to THE NEW YORK TIMES.

LONDON, Aug. 23.—That Great Britain has a new war on in Mesopotamia is only slowly being realized by the country, and, although hundreds of ex-officers of the great war are volunteering daily for service in the East, there is no symptom of popular excitement over the prospects of a new campaign.

Major General Sir Frederick Maurice writes in a London paper that the picture of the situation in Mesopotamia presented by the War Office communiqué is not a pleasant one, for it shows Arab bands in the field over a great stretch of country extending from the Persian frontier northeast of Bagdad, far down the Euphrates. These bands number from 4,000 to a few score.

They have plenty of rifles and ammunition, but only a dozen machine guns, captured when the Manchesters came to grief near Hillah, and no artillery. Sir Frederick adds:

"We are in for a long and costly bout of guerilla warfare in a country with a damnable climate against an enemy who has no capital to be occupied and no main body to be routed.

"It is pitiful that we should have to call the Allies, to protect whom we accepted a mandate from the League of Nations, enemies, but it is no use blinking at the facts. The Arabs of Mesopotamia have become our enemies, and, willy-nilly, we have now to treat them as such. We cannot withdraw now without endangering interests which extend far beyond the confines of Mesopotamia.

"In the East it pays to make concessions when they are obviously not induced by fear. To retire before trouble is to start an avalanche. It is for this very reason that all wise men have deprecated the extent of our commitments in Mesopotamia. Now we have to see a most unpleasant business through and to convince the Arab with bombs and shells that we are his best friends.

The radical Daily News says editorially that "British forces are scattered over an immense area which the Government had determined to hold for the sake of the Arabs and its material riches," and "Mesopotamia" and "Mosul Oil" are likely to be hurled as terms of contumely at the heads of the administration.

The official view, as voiced by The Daily Chronicle, is that the British Empire's interest in Mesopotamia existed long before oil was thought of and would exist if no oil were there.

"The jugular artery of the Empire is the Suez Canal," the paper continues, "and the passage of India is dominated to only a less extent by the Persian Gulf.

"The Middle East countries dominating the three seaboards—Palestine, Arabia, Mesopotamia, and Persia—are countries which we have never tried to rule in the past, but which it has always been important for us to prevent from falling under the domination of a great power hostile to ourselves. Till the war Turkey ruled most of them, and till twenty-five years ago Turkey was our friend.

"The prewar phase of Turco-German friendship associated with the German construction of the Bagdad Railway was indeed fraught with immense danger to us. Happily it had not fully ripened when the war broke out, though its possibilities were then made terribly clear.

"Our aim must still be not to annex these countries, but to foster local free States in them. In Persia we have been and are practically the sole factor which keeps an independent State alive. In Palestine we hope to develop a free Jewish State. In the greater part of Arabia we are looking to Hussein and Emir Feisal.

"It has been suggested that we should hand Mesopotamia to Feisal. It might be a good solution, if he is equal to the task, but that condition needs to be very carefully examined. Failing him, there is no visible alternative but either to undertake it ourselves under the international mandate conferred on us or to leave it open for future aggression by others.

"This latter course may appear cheap and easy at the moment, but if we are really anxious to avoid future wars—real wars, not local operations like those now in progress—we shall not take it."

REFUSE TO BAIL A RADICAL.

Two Surety Companies Decline Bond for Man Convicted of Sedition.

Two surety companies in Newark yesterday refused to go on the bail bond of Walter A. Gabriel of 50 Hofson Street under conviction of violating the New Jersey sedition law. Gabriel was State Secretary of the Communist Party and was the only citizen caught in the Federal raids in New Jersey last January.

Miss Rose Weiss, attorney for Gabriel, had the bail reduced from $10,000 to $5,000. Arrangements had been made by Miss Weiss with the Fidelity and Deposit Company, of Maryland to furnish a $5,000 bond. The representative of the bonding company was about to sign the papers when he noted the words "hostility to the Government" in the charge against Gabriel, and then announced that the company would not go on the bond.

Arrangements were then made with the American Surety Company to furnish the bond and John F. Clark, resident Vice President, and Frank L. Rusby, resident Secretary, signed the papers. In reading them over Mr. Rusby noted the charge and after a consultation with Clark tore off the signatures and announced that his company would not "bail a traitor." Gabriel went back to jail.

WOMAN HOTEL BEAT JAILED.

Alleged Film Actress Gets Penitentiary Term for Defrauding Club.

A 24-year-old prisoner arraigned under the name of Mrs. Henry Eppler of Baltimore, who said she had recently been engaged as a motion picture actress at a salary of $500 a week, received a penitentiary sentence of from six months to three years yesterday from Justices Freschi, McInerney and Edwards, in Special Sessions, for defrauding the Town House Club, at 71 Central Park West, of a board bill amounting to $210. This claim represented board bills for Mrs. Eppler, her 5-year-old son and her mother, it was said.

Miss May A. Mangan, Probation Officer, testified that Mrs. Eppler owed more than a total of $1,000 to hotels, including the Biltmore, Belmont, Sherman Square, Great Northern, Chatham, Hamilton and Seville of this city; St. James and Ritz-Carlton in Philadelphia, and the Copley Square in Boston. Mrs. Eppler asked the Court to suspend judgment, declaring she intended to pay all claims from expected earnings in another theatrical engagement.

Prices realized on Swift & Company sales of carcass beef in New York City for week ending Saturday, August 21st, on shipments sold out, ranged from 14.00 cents to 26.00 cents per pound and averaged 18.65 cents per pound.—Advt.

K. of C. Visitors Greeted at Strasbourg In Banquet Hall Built by the ex-Kaiser

NANCY, Aug. 23.—The Knights of Columbus party which is touring France visited Nancy today from noon until 3 o'clock, leaving the city at 3:15 P. M. for Strasbourg.

They were received here with the same enthusiasm which has marked their progress through other cities of the country.

STRASBOURG, Aug. 23.—The visiting Knights of Columbus, who arrived today from Nancy, will leave here tomorrow for Lucerne. They will remain in Switzerland two days, also visiting Basle, and will then proceed to Milan.

At the conclusion of their Italian trip, the Knights will accept Cardinal Mercier's invitation to journey through Belgium and will return to England by way of Ostend.

Large numbers of the Knights will go to Ireland from England.

General Lyautey, Governor of Morocco, and General de Castelnau greeted the Knights upon their arrival here. High Commissioner Alapetite extended the official welcome of the French Government.

Five thousand troops were reviewed by General Castelnau in honor of the Knights, while 30,000 people, among them many girls and women in Alsatian costume, filled Kleber Square.

The Knights first visited the Cathedral, where they were received by Bishop Ruch, the youngest Bishop in France.

At a banquet this evening at the Orangerie in the municipal concert hall, built by William Hohenzollern, General Lyautey, who is visiting Strasbourg for the first time since 1869—he having made a vow never to visit Strasbourg while it was held by the Germans—addressed the diners.

"America loves France because no colony ever seceded from France," he said, "and America knows that France is practicing democracy as it is known in America."

Supreme Knight Flaherty presented to General Lyautey a gold statuette of Winged Victory. Mr. Flaherty has received a telegram from Cardinal Mercier thanking the knights for their gift to Belgium and extending a formal invitation to them to visit that country.

PRINCE CAROL HERE FOR WEEK'S VISIT

Heir to Rumanian Throne Sees Atlantic Fleet, Baseball Crowds and Museum.

IS TRAVELING INCOGNITO

Early-Morning Commuters at Grand Central Fail to Recognize Smiling Royal Visitor.

A young man who might have been taken for one of the commuters hurrying from the suburbs to business walked briskly up the ramp leading from the trains into the main waiting room of the Grand Central Terminal yesterday morning, and the 200 men and women who were grouped behind a rope inclosure broke into cheers. Had any of the travelers in the waiting room known that the arrival was no less a person than Crown Prince Carol, heir to the throne of Rumania, no doubt they would have gathered around to have a look, but as the Prince had little of the appearance of royalty they continued on their way.

The train bearing the Prince and his suite arrived at 7 A. M. Clad in a gray suit, over which he wore a belted tan raincoat, Prince Carol was standing on the platform of the car, apparently eager to begin his program of sightseeing in New York. As the Prince is traveling incognito, the Federal and city Government provided no official welcome.

The royal visitor is about twenty-seven years of age and about five feet ten inches in height. He is slim in build and wears a closely cropped mustache.

The Reception Committee appointed by the Rumanian colony in the city to welcome His Highness unofficially, included I. Tileston Wells, Consul General of Rumania in New York; John Kordec, Vice Consul; Major Livius Tunishann, Rumanian Military Attaché at Washington; Basil Stoica, Commissioner of the Rumanian Government; I. Haiger, Commissioner of the Marmorash Bank of Bucharest, and William Nelson Cromwell, Chairman of the Rumanian Relief Commission during the war.

Accompanying Prince Carol were Nicholas Filodor, chief of Rumania's diplomatic mission; N. Lahovary, Secretary of the legation in Washington; General Brigodes Gavanescu, Lieutenant Colonel Condescu, Inspector Costescu, Captain Lazaar and Ingenieur Posmanthier.

Although his visit is unofficial, Prince Carol was carefully guarded. Secret Service men, in charge of "Bill Nye," keeping a close eye on the royal visitor. Few got within speaking distance of him. The Prince and his suite were escorted to the Waldorf-Astoria, where he will stay until he sails for home, on Saturday.

In the latter part of the afternoon, Prince Carol left the hotel in an automobile, accompanied by Consul General Wells and members of his suite, for a tour of the city. He wore a navy blue suit, light green shirt with soft collar to match, a rather loud reddish necktie and a brown soft hat, which he wore with brim well over his forehead.

As the party proceeded along the Rialto section, Prince Carol asked many questions regarding the sights. If it is a fact that he embarked on a tour of the world to forget the annulment of his marriage to Mlle. Zizi Lambrino, who is not of royal blood and for whom he temporarily renounced the throne, he gave no signs of melancholy, for he laughed continually.

While driving along Riverside Drive the Prince seemed particularly interested in the Atlantic fleet, which is lying at anchor in the Hudson. He requested that the automobile proceed slowly, so he could get a view of each ship. The party continued northward to the ball park, where from the heights he looked down on the thousands who were watching the game. He was then whisked to the Metropolitan Museum of Art, where he was received by Bashford Deane, curator of the armor section. In his tour of the museum, Prince Carol lingered the longest in the section devoted to Egyptian mummies. Leaving the museum he was taken to Prospect Park, Brooklyn, and then back to the Waldorf.

Last night he was the guest of former Ambassador James W. Gerard at a private dinner in the Ritz-Carlton. Among those invited to attend the dinner were Colonel Theodore Roosevelt, Otto Kahn, Bernard M. Baruch, Clarence W. Mackay, H. H. Rogers, District Attorney Swann, former Ambassador Abram Elkus, Henry W. Taft, Police Commissioner Richard Enright, ex-Senator James A. O'Gorman, Walter C. Teagle, William Nelson Cromwell and Allan Ryan.

LATVIA RECALLS NAGEL.

Proceedings for His Deportation, Therefore, Are Abruptly Closed.

Proceedings before the Board of Special Inquiry at Ellis Island in the case of Alfred Nagel, who arrived Friday from Sweden as Secretary to the Latvian Legation at Washington and was detained because his papers were not satisfactory, were ended yesterday when the Immigration authorities were informed by Walter M. Chandler, legal adviser of the new republic, that Nagel would return to Europe of his own accord. Mr. Chandler said Mr. Nagel's appointment had been canceled by the Latvian Government with a request that he return to Riga at once.

Nagel probably will sail for Gothenburg on Saturday, Aug. 28, on the Swedish-American liner Drottningholm, on which he came here with his wife, a German, whom he married in Hamburg while the war was in progress. Mr. Nagel will be spared the humiliation of deportation.

Mrs. Lloyd George Gets Knightly Order.

Copyright, 1920, by The New York Times Company.

Special Cable to THE NEW YORK TIMES.

LONDON, Aug. 23.—Mrs. Lloyd George has been created a Dame Grand Cross of the British Empire, and now will be officially designated as "Dame Lloyd George."

SIX HURT IN FIRE; 20 FAMILIES SAVED

Two Men Break Legs Leaping From Windows of Tenement at 2:30 A. M.

BATTALION CHIEF SAVES 4

David J. Oliver Finds Them Unconscious, and Lowers Them Down Swaying Ladders.

Twenty families trapped in a burning tenement at 47 Essex Street at 2:30 o'clock this morning were led from the house by the quick work of firemen who reached the building less than three minutes after a patrolman had turned in the alarm.

Six persons were injured in the blaze, two of them suffering broken legs by leaping in efforts to escape the blaze after it had cut off their escape by the stairways.

First to reach the fire, David J. Oliver, acting battalion chief, rushed through the hallways of the six-story structure, shouting to wake all the sleeping persons, so that they would be able to reach the open air. On the top floor he found what seemed to be a vacant apartment. No one answered his calls or his knocks and he forced the door. He found there four members of a family, all unconscious from the heavy smoke in their apartment.

Calling out of the window for the firemen to rush up their extension ladders, Chief Oliver moved the members of the family near the exits so the fire fighters could get them out of the building quickly. He was joined in a few minutes by Lieutenant Anthony Poggi of Engine Company 17, one of the honor legion of the department who has aided in several thrilling rescues in the last few years, and by the battalion chief's chauffeur, Edward Hagewall.

Lowering the unconscious persons through the window was a difficult job, and several other firemen had to be called up the swaying ladders before the job could be finished. The members of the family were Eli Naizrahi, his wife Rachel and their two daughters, Lillian, 15, and Sarah, 12. All were taken to the hospital after Dr. Archer, the fire department surgeon, had attempted to give them first aid.

The two persons injured in leaping from windows were Joseph Schmay and Philip Nauborn. Nauborn leaped from the second story despite warnings of firemen to wait for a ladder. Both, aside from broken legs, suffered probable internal injuries.

After the rescues had been made the firemen put out the fire in a half hour's fight, most of the first danger being because of the heavy smoke. The loss was slight, athough none of the families was able to go back for the night. The police said they would find sleeping places for the women and children.

CHILE INCREASES NAVY WITH BRITISH SHIPS

Buys the Canada and Four Cruisers—Britain Is Selling Vessels Carrying Small Guns.

Special to The New York Times.

WASHINGTON, Aug. 23.—The Chilean Government has bought the battleship Canada and four light cruisers from the British Government, and it is rumored that six more British destroyers of the 900-ton type are to be purchased by Chile. The balance of power in South America has been badly dislocated by these additions to the Chilean fleet and it is already evident that Brazil, Argentina and Peru are taking a decided interest in the matter of increasing their naval strength.

Word has been received here that the Commanding Admiral of the Chilean Navy has sailed with his staff from Valparaiso for Arica on the battleship O'Higgins. The Tacna-Arica boundary dispute has been a source of controversy between Chile and Peru for years and there are indications of another conflict between the two countries over it. Chile has 12,000 troops in Arica and is making preparations to receive 3,000 more there. Arica is being prepared for the reception of 10,000 Chilean troops.

In quarters where all international moves are watched with interest the sale of British warships to Chile is not construed as showing any effort on Great Britain's part to assist Chile in preparations for war. The news of the sale of the Canada and a number of destroyers to Chile is chiefly interesting to observers of international affairs as showing a new naval policy on the part of the British Admiralty.

All the information at hand indicates that the Admiralty has decided to sell all battleships and battle cruisers, including those of dreadnought types, that carry main batteries of guns of less than 15-inch calibre.

THINK BANDITS LIVE HERE.

Portland (Conn.) Robbers Dropped Coat Sold in This City.

SPRINGFIELD, Mass., Aug. 23.—The belief of the local police that the five automobile bandits who robbed the Portland, Conn., National Bank Saturday, and who escaped in the wooded district east of this city, where they abandoned their car, are New York gangsters, was strengthened today by the finding of a coat near where the car was left. This coat bears the mark of a New York merchant.

The automobile, now in a local garage, which was claimed by Arthur Waldman, who runs a garage at 100 West 126th Street, New York, has not been turned over to him and will not be until it has been thoroughly investigated by Captain R. T. Hurley of the Connecticut State Police. Waldman declares that the car was stolen from him and came here with two men who said they were New York police officers but had no credentials.

PRIZES AWARDED FOR HOUSING PLANS

Two Architects' Designs for Remodeling a Typical Tenement Win $1,000 Each.

TO MAKE OLD BUILDINGS FIT

Competition Conducted by Legislative Committee and Reconstruction Commission.

Sibley & Fetherston of 101 Park Avenue and Robert Gilbert Ecob received prizes of $1,000 each at the headquarters of the Architectural League yesterday at 215 West Fifty-seventh Street, for their plans for remodeling a typical tenement house block to make it "a decent place to live in." The competition was held under the auspices of the Joint Legislative Committee on Housing and the Reconstruction Commission of the State of New York.

Additional prizes were awarded as follows: Murphy & Dana, 331 Madison Avenue, $500; Eugene Klaber & Edward F. Washburn, 101 Park Avenue, $500; Sibley & Fetherston, a second prize of $500; Schenck & Mead of 105 West Fortieth Street, women architects, $250; Ford, Butler & Oliver of 105 West Fortieth Street, $250.

The block bounded by Rutgers, Monroe, Jefferson and Madison Streets was chosen for the competition—a typical east side hive of tenements, which presented a maximum of difficulties to any attempt at reconstruction.

The importance of the study lies in the fact that the statistics of the State Reconstruction Commission show that it is the old, unsanitary firetrap tenements that are the slowest of all buildings in the city to yield before the wreckers. Thousands of housing structures have been razed in the last three years to make room for business buildings, but very few of the oldest and worst tenements have been among them.

About the only progress which has been made in the way of destroying the ancient semi-slum tenement has been by fire, often attended by loss of life.

Modern Buildings Razed.

A large number of the buildings razed for the needs of modern business have been comparatively new. Often they have been built within the last fifteen or twenty years. The greatest mortality has been among the old one-family brownstones, which housed the entire population of solid middle-class New Yorkers in the pre-apartment house days. In their growth the commercial districts have been chiefly cutting their way through the first-class residence districts of other days, but have scarcely encroached at all on the poorer living areas.

The Reconstruction Commission figured out that at the present rate of destruction from all causes the ramshackle tenements of the east side have a longer life ahead of them than any except the very modern apartment and business buildings. Their study indicated that it will be 100 years before fire, deterioration and decay, and the encroachment of modern buildings have wiped out the last of these ancient warehouses of population.

Because there is no ground for hoping for their speedy disappearance, the Reconstruction Commission and the Senate Committee felt that the practical remedy for the worst housing conditions must be sought in a cheap method of reconstructing the present tenement house.

The jury which awarded the prizes considered the plans in three aspects—the decency of the accommodations provided, the cheapness of the reconstruction work called for, and the number of persons that could be properly housed under the new plans. Light and air for every room, individual sanitary facilities for each apartment, privacy, ease of access from convenient and well-lighted staircases were other primary factors.

Cost Figured in Making Awards.

In making the final awards the only plans considered by the jury were those that would not call for such capital outlay or make necessary such an increase in rent as would drive out of the neighborhood the people then living there.

The committee also announced that among the plans were many good suggestions for the improvement of present wretched conditions in the old-law tenements. No complete solution was found in any one plan, nor did any single plan provide a combination of good housing and low alteration cost that would make an investment for a whole block practical at the present time.

The two plans to which the highest awards were made offered radically different solutions of the problem. That of Sibley & Fetherston provided for a maximum of good housing without complete reconstruction of the buildings themselves, while the Ecob designs promised less advancement in living conditions, but a low cost of reconstruction, which might tempt a practical landlord. Another good point about the Ecob plans was that their scheme of remodeling is applicable to small units as well as to blocks.

Forty-two sets of plans were submitted. The money for the awards was donated by Vincent Astor, Alfred E. Marling and the New York Foundation. The Judges were D. Everett Waid, Allan Robinson, Alfred E. Marling, Edgar A. Levy, Clarence S. Stein, Andrew J. Thomas, Burt Fenner, Robert D. Kohn, Alexander M. Bing, Commissioner Frank Mann, Senator Charles Lockwood, John J. Dunnigan, Mrs. Henry Moscowitz and Miss Lillian D. Wald. The plans will be on exhibition at 215 West Fifty-seventh Street today and tomorrow.

NEW BUILDING LAWS URGED.

Suggestion for Many Changes to be Received at Housing Conference.

Laws allowing the building of higher apartments and tenement houses, permitting the conversion of old residences into housekeeping apartments and limiting the life of old law tenement houses will be suggested before the conference called at the City Hall tomorrow by Senator Charles C. Lockwood, Chairman of the Senate Housing Committee, to harmonize the many interests involved and gain general support for a broad program of legislation to be introduced at the special session of the Legislature next month.

Substantial old residences which formerly gave spacious dwelling accommodations to a single family and a few servants, are now being made the homes of four, five or six families by their conversion into so-called "bachelor" apartments. The term "bachelor" is applied to them to intimate that they are non-housekeeping and therefore within the law, but the investigation of the Mayor's Committee on Housing showed that most of them were in fact equipped with kitchenettes of pillbox proportions and intended for housekeeping. Officials of the Mayor's committee will urge a repeal of the prohibition against housekeeping apartments in this type of building, so that real kitchenettes and kitchens may be installed in them.

Changes along this line in the present laws were urged yesterday in a letter to Tenement House Commissioner Frank Mann by M. Morgenthau, Jr., who also argued that a municipal house-building program would probably produce better results than the speculative builders. It has been an axiom of the speculative builders, according to Mr. Morgenthau, that it is foolish to build a good house, and a rule of the business to run up slipshod structures and sell them quick, while they look good. Mr. Morgenthau also urged a change of the Tenement House law to allow higher buildings so that tenement houses could be erected the same height as hotel or loft buildings.

Gold Diggers and Eskimos Flock to Nome to Await Fliers

NOME, Alaska, Aug. 23.—Miners, prospectors and Eskimos from many places in Northern Alaska are in Nome to see the arrival of the four United States Army airplanes at the finish of their long flight from New York.

Advices today were that the four planes were at Ruby, 300 miles distant, awaiting favorable weather before "hopping off" for the last leg of the northern flight.

HOLD UP WATCHMAN; FAIL TO CRACK SAFE

Masked Robbers Enter Coney Baths, but Flee, Leaving Tools and $9,000.

SCARED BY CARD PLAYERS

Burglars Make Fourth Attempt in Few Months to Steal from Loft on Houston Street.

There were all the elements that delight a screen audience in the holdup of a watchman and the unsuccessful attempt to rob the safe of the Washington Baths in Coney Island early yesterday morning. The would-be robbers came in an automobile, they donned masks as they approached their victim and they fled, leaving behind them their kit of tools, frightened away by a noisy demonstration by card players in a nearby bathing office.

The Washington Baths are at the foot of West Twentieth Street. Saturday and Sunday had been good days at the Island, and David Friedman, the proprietor, had locked $9,000 in the safe when he closed on Sunday. Edward Smith, a watchman, was making his rounds shortly after 2 o'clock when he saw an automobile draw up in front of the baths. Two of the seven occupants remained with the car while the others walked in his direction and put on masks.

The watchman was seized and trussed up in wire. He was then thrown into an adjoining room. Smith could hear the yeggs at work on the safe and he also could hear the men playing cards near by. After a while the noise made by the robbers stopped and he heard their automobile depart. An hour later he managed to get free and told the card players what had happened.

The safe had been unopened. Two holes had been drilled in it, one below the combination and one near the hinges. On the floor were a set of burglar's tools, several pairs of gloves and a crowbar. Mr. Friedman said he believed that it was not the noise of the card players that frightened the safe blowers away, but some other cause.

The police are looking for a gang of burglars who have developed a fondness for visiting the building at 100 and 102 West Houston Street. There was an unsuccessful attempt to rob the office of the Conway Importing Company, on the ground floor of the building, some time on Sunday, and this latest attempt gave publicity to three other visits by burglars to the same building within the last few months. It was their third call upon the Conway Company, importers of olive oil.

The attempt to rob the safe was discovered when Samuel Donash, a bookkeeper, opened the office yesterday morning. Half of the outer door of the safe had been blown off, but the other half resisted their efforts. A jimmy had been used in the attempt to pry open the inner door leading to compartments containing $250 and some papers. The burglars had given it up as a bad job.

A month ago considerable oil was stolen from the premises. The first attempt was unsuccessful as the thieves were frightened off. About six weeks ago the offices of John Russi, a manufacturer of overcoats, in the same building, was entered and overcoats valued at $7,000 taken. Later the police recovered all the coats except eighteen in a vacant loft.

TRANSFER GEN. EDWARDS.

Northeast Commander Will Head Second Brigade at Dix.

BOSTON, Aug. 23.—Orders assigning Brig. Gen. Clarence R. Edwards, commanding the Department of the Northeast, to command of the Second Brigade, First Army Division, at Camp Dix, N. J., were received at department headquarters here today. He is expected to report for his new duties about Sept. 1.

General Edwards came here in 1917 as commander of the new Northeast Department. He established Camp Devens and organized the Twenty-sixth (Yankee) Division from National Guard troops within his jurisdiction, led the division overseas, and directed it in action in several important battles. Preceding the division home, he was again made commander of the Northeast Department, and in this capacity supervised demobilization of the Twenty-sixth.

The orders relieving him from the departmental command follow a reorganization of the army system, by which an army corps organization is created, with Major Gen. David C. Shanks in command, in this section.

Governor Coolidge issued a formal statement regretting General Edwards's departure from the Northeast Department, in which he said:

"As a soldier and a citizen he has endeared himself to all who have come in contact with him," and added that General Edwards having established a home in a suburb of Boston, he could feel that when he exercised the privilege to retire he would be welcomed as a fellow-citizen of this State.

DENTISTS MEET AT BOSTON.

5,000 Attend 24th Annual Convention—Form College in Chicago.

BOSTON, Aug. 23.—The 24th Annual Convention of the National Dental Association was opened here today with 5,000 delegates present and will continue through Friday. It marks the 62d anniversary of organized dentistry.

A meeting of the Board of Trustees and two sessions of the House of Delegates were included in today's program.

The formation of the College of American Dentists, which will promote research work in dentistry and confer degrees on those who have made notable advances in their profession, was announced this afternoon. The college will have headquarters in Chicago. Dr. John V. Conzett of Dubuque, Iowa, was elected President.

The Board of Trustees of the National Association voted to recommend to the House of Delegates that the association meet at Milwaukee next year.

AUTO HITS WOMAN AND BABY

Infant in Carriage Is Killed and Grandmother Injured.

Mrs. Frances Siegler, aged 75 years, was struck by an automobile truck last night while wheeling her baby granddaughter, Mary Baffieur, in a baby carriage. The infant was killed and Mrs. Siegler was taken to the hospital suffering from cuts and bruises.

The driver of the truck, Myron Bush, a negro of New Haven, Conn., was arrested on a charge of homicide.

FREES 6 AMERICANS SEIZED IN MEXICO

Zamora Still Holds One American and One Englishman for Ransom.

THREATENS TO SHOOT THEM

British Authorities Send Representatives to Pay Ransom, Fearing for Their Safety.

TROOPS MOVE TO RESCUE

De la Huerta Orders Them to Annihilate the Whole Rebel Band in Jalisco.

MEXICO CITY, Aug. 23.—Pedro Zamora has released six of the Americans who were kidnapped recently by him in the State of Jalisco, but is holding one American, W. A. Gardiner, superintendent of the Esperanza Mining Company, for 100,000 pesos ransom, and W. B. Johnson, a British subject, for 50,000 pesos, according to advices received here today.

Charles Hoyle, manager of the Esperanza Mining Company at El Oro, said to be a nephew of John Hays Hammond, and Mrs. Hoyle have been released and are now safe at Penas, on Banderas Bay. The names of the other four Americans set free by Zamora are given as Dietrich, Gillis, Culvert and Neis. These four are at Mesa del Corazon.

The dispatches announcing the release of the Americans were somewhat confused, but they apparently show that Gardiner and Johnson are the only hostages still in the hands of the outlaw.

Following a conference at the British Legation, two representatives of the legation left yesterday for Jalisco with the purpose of attempting to arrange with the bandits for the payment of the ransom for Johnson.

J. C. Bryden, representing the Esperanza Company in Mexico City, said today that nothing regarding a ransom for the Americans captured had been received, but that the money was ready for payment when the demands were presented.

Telegrams received this afternoon in Mexico City say that H. E. Herival, Forest Godden, John Menghini and D. U. Tynan, another British subject, are among those whom Zamora kidnapped.

A. C. Savage and R. McSwiney, who is believed to be a British subject, are thought to be prisoners of Zamora.

Zamora has threatened to shoot the prisoners before allowing them to be rescued by Government troops, the Heraldo states.

Special to The New York Times.

WASHINGTON, Aug. 23.—Prompt and energetic action has been taken by the Mexican Government in an effort to effect the release of American citizens and other foreigners reported to have been kidnapped by bandits in the State of Jalisco under the leadership of Zamora, according to information received by the State Department today from the American Embassy at Mexico City. The dispatch stated that 5,000 Mexican Federal troops were reported to have been sent in pursuit of the bandits, with instructions to annihilate them.

FINDS BLACK TOM SUSPECT.

Altendorf, Expelled from Mexico, Says German Caused Explosions.

JUAREZ, Aug. 23.—Dr. Paul Altendorf, who arrived here from Mexico City today under guard, said that under commission of American insurance companies he had discovered in Mexico a German, whose name he gave, who was the perpetrator of the Kingsland, N. J., and Black Tom explosions of munitions on the Atlantic coast early in 1917, when property valued at millions of dollars was destroyed and several lives lost.

"I had met this German previously in Mexico," said Altendorf, "and I returned this time to fix fully his whereabouts. The discovery and proof of this man's deeds will force Germany to pay the costs of this explosion and make provision concerning those who lost their lives."

Dr. Altendorf, who claims American citizenship and asserts that he acted as a Secret Service agent of the United States in Mexico during the World War, was ordered deported from Mexico as a "pernicious foreigner" under Article 33 of the Mexican Constitution.

START SOVIET IN MEXICO.

Mexican Colonel, with Russian Aid, Rebels in Campeche.

Copyright, 1920, by The New York Times Company.

Special Cable to THE NEW YORK TIMES.

MEXICO CITY, Aug. 23.—What is described as the first Bolshevist outbreak in Mexico has occurred in the State of Campeche, where Colonel Salvadore Perez has declared a revolt and attacked Federal forces under General Torres.

Perez announces that he plans to start a Soviet in Campeche.

General Cales, Minister of War, says that Perez has no arms and few followers. He had been preaching Bolshevism with a Russian companion, who recently arrived from Russia. The revolt is not considered important, but the Government is sending a troop of cavalry to capture Perez and the Russian, whose name is unknown. When captured the Russian will be expelled and Perez submitted to trial.

URGES MEXICANS TO BAR PROTESTANTISM THERE

Bishop of Aguas Calientes and Leon Tells Them to Fight Its Spread.

Copyright, 1920, by The New York Times Company.

Special Cable to THE NEW YORK TIMES.

MEXICO CITY, Aug. 23.—The Bishop of Aguas Calientes and Leon has issued a pastoral letter to his flock urging opposition to the spread of Protestantism in Mexico as represented by the United Protestant Churches Alliance.

The Bishop urges his followers not to lose an opportunity to fight the spread of the Protestant religion and he warns Catholics against attending Protestant meetings out of curiosity. Fathers of families are warned against permitting their children to attend meetings, social or otherwise, where there would be danger of making friends which might result in mixed marriages. The Bishop advises the priests at first communion to exact promises from the children that they will not read Protestant propaganda and reminds adults that they have the obligation of destroying Protestant writings.

The teaching of English by Protestants is declared to be only a pretext to undermine Catholicism.

It is understood here that Catholic authorities in the United States will open a Catholic school where English will be taught. It will be headed by a priest who studied English four years in the United States.

MAYS RETURNS AND BLANKS THE TIGERS

Submarine Twirler Greeted with Applause as He Reappears on the Mound.

YANKS HAVE EASY TIME

Homers by Pratt and Ward Lead Barrage Against Detroit Pitchers—Score Is 10 to 0.

Carl Mays returned to the pitching peak yesterday for the first time since he figured in the unfortunate accident resulting in the death of Ray Chapman a week ago, and he registered a shutout victory over the Detroit Tigers at the Polo Grounds. Brilliant defensive work by his supporting cast, coupled with the timely hitting of Del Pratt, made the game easy for the underhand pitcher. He was reached for ten hits besides yielding three passes. The score was 10 to 0.

If there remained any doubt in Mays's mind as to the feelings of the fans concerning the accident this must have been dispelled by the reception he received. About 4,000 persons were in the stand when Mays made his way to the New York dugout before the game. It was the first time he had been near the bench since the day of Chapman's injury and the crowd took occasion to express encouragement by means of applause. This was renewed when Mays went out to warm up, when he was announced as the New York pitcher and again when he went to the box.

It was an odd shutout that went to the credit of the underhand pitcher. He did some very effective work with runners on the bases, but he was anything except a puzzle at other times. In seven of the nine innings a Detroit base runner got around to second or third base and in only two innings was Mays able to retire the side in order. He did not strike out a batsman during the game and among the ten hits which he yielded was a triple. In the seventh inning the Tigers got three hits and in the ninth they bunched two. With all this hitting and three passes they were unable to score a run. It was the most peculiar shutout uncovered at the Polo Grounds this season, being entirely devoid of the features usually associated with runless games.

Freak Play Spoils Run.

Even a freak play served to keep the Tigers from scoring. With first and second bases occupied in the seventh inning and two out, Cobb connected for a solid smash to the right-field wall. There wasn't a chance of Ruth stopping Young from scoring with a throw to the plate and Pep knew it. Ty turned first base at top speed and Young turned third at the usual gait of a base runner who feels there is no bar to his progress plateward. Just as Young was about to dent the plate with his spikes Cobb was called out at second on Ruth's fine throw to Pratt and Umpire Nallin ruled that the inning had closed before Young's foot came in contact with the plate.

Pratt gave the best exhibition of timely hitting shown this year at the Harlem meadow and his performance probably stands as the best of the year in the major leagues. He drove in seven of New York's ten runs and he played a part in the scoring of two others, though he cannot be credited with chasing them over. The only run of the game in which Pratt did not play a part was the home run by Ward into the left field bleachers in the fourth inning. Pratt started the Yanks on their way to victory in the first inning by hitting into the left field bleachers with two runners aboard and each of his three subsequent hits drove one or more runners home.

Two fine throws by Babe Ruth helped in the taming of the Tigers. In the first inning Bush attempted to go from first to third on Cobb's single to right, but Babe's throw to Ward was so sharp and accurate that the play wasn't close. In the seventh Ruth caught Cobb at second with another great throw and on two other occasions his returns to second base turned back ambitious base runners who had designs of getting an extra base on drives to right.

The entire Yankee team did strong defensive work behind Mays, with Peck and Pratt leading in the activity. The Yanks went through the game without an error. It was one of those games in which the team hit well, fielded brilliantly and got good pitching in the pinches. Such co-ordination has been infrequent in Yankee games of late.

Pratt Drives Out Homer.

After Ruth's throw to Ward had cut down an incipient Detroit run in the first inning the Yanks got busy with Dutch Leonard. With Peck out of the way on a foul, Pipp singled to centre and Ruth drew a pass, the first of three which he collected during the afternoon. A wild pitch advanced both runners, but that was hardly necessary, as Pratt immediately poled a home run into the left-field bleachers and three runs drifted over the plate.

In the third inning Pipp got another single off Leonard and Shorten made the hit good for two cushions by a fumble. Everybody expected that Ruth would get another pass, but Leonard pitched to Babe and struck him out. Babe disturbed a lot of atmosphere with his futile swings. The strikeout brought Pratt to the scene and he responded with a double to left field, the ball taking a high bound over Jones's head. Pipp scored easily on the hit, but Pratt was left.

Ward started the fourth inning with a tremendously high fly to left field which finally settled in the left field seats, disturbing the foul line on its way down. This was the lone marker of the game which was scored without some aid from Pratt. Ruel followed Ward's homer with a single and Leonard gave way to Oldham.

Two more runs developed in the fifth inning and there was nothing like a hit to assist in their manufacture. Ruth drew a pass to start the inning and on a hit and run play Pratt grounded to Jones. The Detroit third baseman threw the ball past Heilman and Ruth raced all the way to the plate, Pratt stopping at second. Lewis advanced Pratt to third with a ground sacrifice and Bodie chased the run in with an aerial sacrifice to Cobb in deep centre.

Yankees Add Two More.

Oldham did some fancy pitching in the sixth inning, but he could not curb Pratt, and two more runs were added to the New York total. Mays opened with a pass, and then the Detroit sidewheeler proceeded to set Peck and Pipp down on strikes. Ruth followed with his only hit of the game, a double to right field, and Mays stopped at third base. Pratt shot a single to centre, and the two runners scored.

In the seventh, with Morrisette pitching, the Yanks were retired in order, this being the one inning of the game in which they failed to get a runner aboard the cushions. In the eighth Pratt got his chance at the new pitcher, and another run developed. With two gone, Pipp and Ruth drew passes. Pratt singled to centre and Pipp scored, Ruth going to third. Pratt tried to reach second on the throw-in, but Jones shot the ball back to Young and retired Del.

The score:

NEW YORK (A.)	Ab	R	H	Po	A
Peckin'gh,ss	5	0	0	0	7
Pipp,1b	4	3	2	14	3
Ruth,rf	2	3	1	1	2
Pratt,2b	5	2	4	3	6
Lewis,lf	3	0	0	1	0
Bodie,cf	3	0	0	3	0
Ward,3b	3	1	1	2	0
Ruel,c	4	0	2	0	0
Mays,p	3	1	0	3	2
Total..	32	10	10	27	20

DETROIT (A.)	Ab	R	H	Po	A
Young,2b	5	0	1	2	3
Bush,ss	3	0	2	0	3
Pinelli,ss	1	0	0	0	1
Cobb,cf	3	0	2	3	1
Veach,lf	4	0	1	0	0
Heilmann,1b	3	0	1	10	0
Shorten,rf	4	0	0	2	0
Jones,3b	4	0	1	1	3
Stanage,c	4	0	0	6	0
Leonard,p	1	0	0	0	0
Oldham,p	1	0	0	0	2
aHale	1	0	1	0	0
Norrisette,p	0	0	0	0	0
bFlagstead	1	0	1	0	0
Total..	35	0	10	24	13

a Batted for Oldham in seventh inning.
b Batted for Morrisette in ninth inning.
Errors—Shorten, Jones.

New York ....3 0 1 1 2 2 0 1 x—10
Detroit ....0 0 0 0 0 0 0 0 0— 0

Two-base hits—Ruel, Pratt, Ruth. Three-base hit—Jones. Home runs—Pratt, Ward. Sacrifices—Lewis, Bodie. Left on bases—Detroit 11, New York 6. Bases on balls—Off Mays 3, Leonard 1, Oldham 3, Morrisette 2. Hits—Off Leonard 7 in 3 innings (none out in the fourth), Oldham 3 in 3, Morrisette 1 in 2. Struck out—By Leonard 2, Oldham 2, Morrisette 2. Wild pitches—Leonard, Oldham. Losing pitcher—Leonard. Umpires—Nallin and Connolly. Time—One hour and fifty minutes.

BASEBALL

YESTERDAY'S RESULTS.

AMERICAN LEAGUE.
New York 10, Detroit 0.
Cleveland 2, Boston 1.
(First game.)
Boston 4, Cleveland 3.
(Second game, 13 innings.)
Philadelphia 2, St. Louis 1.
(First game.)
St. Louis 5, Philadelphia 1.
(Second game.)
Other clubs not scheduled.

NATIONAL LEAGUE.
New York 10, St. Louis 3.
Brooklyn 3, Pittsburgh 0.
Cincinnati 5, Philadelphia 3.
Chicago 5, Boston 1.

STANDING OF THE CLUBS.

AMERICAN LEAGUE.

	Won.	Lost.	P. C.
Chicago	76	43	.639
Cleveland	73	44	.624
New York	74	47	.612
St. Louis	56	56	.500
Boston	55	61	.474
Washington	48	63	.432
Detroit	45	71	.388
Philadelphia	37	79	.319

NATIONAL LEAGUE.

	Won.	Lost.	P. C.
Cincinnati	64	48	.571
Brooklyn	66	50	.569
New York	63	51	.553
Pittsburgh	57	56	.504
Chicago	58	61	.488
St. Louis	55	61	.474
Boston	47	62	.431
Philadelphia	47	68	.409

WHERE THEY PLAY TODAY.

AMERICAN LEAGUE.
Detroit at New York.
(Game starts 3:30 P. M.)
Cleveland at Boston.
St. Louis at Philadelphia.
Chicago at Washington.

NATIONAL LEAGUE.
New York at St. Louis.
Brooklyn at Pittsburgh.
Boston at Chicago.
Philadelphia at Cincinnati.

ATHLETICS DIVIDE TWO.

Split Even with Browns, Winning First Game and Losing Second.

PHILADELPHIA, Aug. 23.—Philadelphia and St. Louis divided today's double header, the locals winning the first game, 2 to 1, and the Westerners the second, 5 to 1. Dykes's infield hit, Gedeon's two-base wild throw and C. Walker's sacrifice fly scored the winning run in thei eighth of the first contest.

The second game was loosely played, St. Louis hammering Moore in the fourth for the victory. Smith had seven hits and a base on balls in eight times in the two games.

The scores:

FIRST GAME.

PHILADELPHIA (A.)	Ab	R	H	Po	A
Welch,rf	3	0	1	2	1
Dykes,2b	4	1	1	3	3
C.Walker,lf	3	0	1	1	0
F.Walker,cf	4	0	1	3	1
Dugan,3b	3	0	0	0	0
Shannon,ss	3	0	0	4	4
Perkins,c	3	1	0	8	0
Griffin,1b	2	0	0	10	1
Naylor,p	3	0	1	1	2
Total.....	28	2	5	27	11

ST. LOUIS (A.)	Ab	R	H	Po	A
Gerber,ss	5	0	1	4	4
Gedeon,2b	2	0	0	0	1
Sisler,1b	4	0	1	8	0
Jacobson,cf	4	0	1	3	0
Williams,lf	4	0	1	2	0
Smith,3b	3	1	3	2	1
Tobin,rf	4	0	2	0	0
Severeid,c	4	0	1	5	0
Davis,p	3	0	0	0	1
aAustin	1	0	0	0	0
Total.....	34	1	10	24	7

a Batted for Davis in ninth.
Errors—Gedeon, Smith.

Philadelphia ....0 0 0 0 1 0 0 1 .—2
St. Louis ....0 1 0 0 0 0 0 0 0—1

Sacrifices—Gedeon, Griffin, C. Walker. Double play—Welch and Perkins. Left on bases—St. Louis, 10; Philadelphia, 5. Bases on balls—Off Davis, 1; Naylor, 3. Struck out—By Davis, 4; Naylor, 1. Wild pitches—Naylor, 2. Umpires—Messrs. Chill and Owens. Time of game—One hour and twenty-seven minutes.

SECOND GAME.

ST. LOUIS (A.)	Ab	R	H	Po	A
Gerber,ss	4	0	1	0	2
Gedeon,2b	4	0	0	2	3
Sisler,1b	4	0	1	6	0
Jacobson,cf	4	1	1	4	0
Williams,lf	4	2	2	2	0
Smith,3b	4	2	4	1	2
Tobin,rf	3	0	1	3	0
Billings,c	4	0	1	9	1
Shocker,p	3	0	1	0	1
Total.....	34	5	12	27	9

PHILADELPHIA (A.)	Ab	R	H	Po	A
Welch,rf	4	0	1	1	1
Dykes,2b	4	0	1	2	2
C.Walker,lf	4	1	0	2	1
F.Walker,cf	3	0	0	1	0
Dugan,3b	4	0	0	0	5
Shannon,ss	4	0	0	4	2
Perkins,c	3	0	1	5	5
Griffin,1b	3	0	0	12	0
Moore,p	1	0	1	0	0
Slappey,p	0	0	0	0	0
Bigbee,p	2	0	0	0	1
Total.....	32	1	4	27	17

Errors—Gerber (2), Sisler, Williams, Billings, Dugan, Shannon, Griffin.

St. Louis ....0 0 0 3 0 1 0 1 0—5
Philadelphia ....0 0 0 1 0 0 0 0 0—1

Two-base hits—Sisler, Shocker, Smith. Sacrifice hit—Tobin. Double play—C. Walker and Shannon. Left on bases—St. Louis 6, Philadelphia 5. Bases on balls—Off Shocker 1, Moore 1, Slappey 2. Hits—Off Moore 7 in 4 innings, Slappey, 0 in 0 inning (none out in 5th), Bigbee 5 in 5. Struck out—By Shocker 5, Moore 1, Bigbee 1. Losing pitcher—Moore. Umpires—Messrs Chill and Owens. Time of game—One hour and fifty-two minutes.

Curves and Bingles

The Tigers make their last appearance of the season at the Polo Grounds today. Shawkey and Ayers are the probable pitchers.

The Hugmen have won twelve of their eighteen games played to date with the Tigers. They have three more to play at Detroit, besides the game here today.

Cobb continues to advance toward the leaders in the batting stakes. In his last two games Ty has made seven hits in nine times at bat. He is now some distance above the .360 mark.

The Yankees gained on both the White Sox, who were idle, and the Indians, who broke even, yesterday. Huggins's men are now three games behind the leaders and about a game behind the Indians.

Ruth has solved all the tricks of playing carroms of the right-field wall, and his throwing is deadly. He is a real marksman in throwing to the bases.

Bill Morrisette, who finished the game for the Tigers, was at one time the property of the Giants. His latest major league experience before joining the Tigers was with the Mackmen. He has been pitching brilliantly this season at Hamilton, Ontario.

Alex Ferguson, who has been on the Yankee payroll on two previous occasions, is to get another chance. He has been repurchased from the Jersey City team of the International League, and will report next week to Manager Huggins.

Ward has been getting on the bases frequently since he was dropped to seventh place in the batting order. It was because of repeated failures in this particular that Huggins removed Ward from the lead-off position.

The Yankee kick is again showing some of the activity and strength of early season games. If the pitching only measures up to its former standard the chase after the White Sox and the Indians may not be a futile one.

CARD BOXMEN BADLY BRUISED BY GIANTS

New Yorkers Club Ball All Over Lot and Take Opening Game in St. Louis, 10 to 3.

Special to The New York Times.

ST. LOUIS, Aug. 23.—The Cardinals were soft as a half-minute egg for the Giants in the opening game of the series here, New York winning, 10 to 3. After their clean sweep in a series with the Braves, the Cards were expected to furnish formidable opposition, but they curled up like lettuce leaves bitten by the frost and proved easy victims.

Both pitchers were strong at the start. George Burns led off with a hit in the first inning, but sparkling play afield by Johnny Lavan checked the Giants. His two stops of hard grounders by Bancroft and Young were tidy bits of defensive play, and both were good for forceouts at second base.

The Giants rose on their haunches in the third inning and unbelted a bruising drive. Earl Smith, who is developing into one of the best catchers in the major leagues, led off with a sharp single to left, and Nehf followed with another to centre. Burns then forced Nehf at second, Lavan to Hornsby, and Smith moved to third.

Speed is winning many a game for New York as their drive expands, and at this juncture this quality in their play was utilized with fine effect. Smith and Burns tore off a double steal and Smith scored, beating Lavan's throw to the plate by the margin of a gnat's goatee. Bancroft then struck out, and Burns was out at the plate trying to score from second on Young's short single to left, McHenry to Clemons.

Hal Janvren, who is playing first during the absence of Jack Fournier, produced the first hit off Nehf, a whack that almost tore Frisch's arms away in the third inning. Frisch dived at the ball, but it bounded out of his mitts. Schultz followed with a single to centre, and the Giants tightened up their defenses. Stock forced Schultz at second, Frisch to Doyle, on an easy roller.

Smith here showed his calibre as a catcher. Stock lit out for second, but Smith's throw went down like the shell from a rifle, and Stock was nipped cleanly by Doyle. Meantime Janvrin was left flat at third, like the commuter who missed the five-fifteen.

Frisch Hits Into Bleachers.

The Giants added another run to their total in the fourth, when Frisch lifted a home run into the right-field bleachers. Spencer tekked to first on Lava's error. Doyle sent an easy fly to Heathcote for the second out, but Spencer took second when Janvrin let Haines's throw get away from him. McHenry's fine catch of Smith's fly in left centre stopped the Giants for the moment.

The Cardinals came up with a rugged punch in their half of the fourth. Hornsby led off with a single to centre. McHenry blazed a wicked bounder at Bancroft, and the little shortstop made a magnificent stop. He threw to Doyle an instant too late, however, to force out Hornsby, and McHenry beat Doyle's relay to first. Lavan inserted a neat sacrifice, Frisch to Kelly, and both runners moved along a base. Doyle saved a big part of the Giants' bacon at this turn by a marvelous one-hand stop back of first on Heathcote's sharp drive, Hornsby scoring and McHenry taking third. The rally ended when Clemons flied to Young.

Spencer's infield out to Lavan, following a walk to Young and a single by Frisch, enabled Young to score New York's third run in the sixth. Then followed a weird error by Janvrin on Doyle's bounder. This scored another run, and a home run into the right-field bleachers by Smith scored Doyle.

McHenry Also Gets Homer.

The Cardinals were not to be denied, however, and returned to the assault in the sixth. A single by Hornsby, a home run by McHenry into the left-field bleachers, and another single by Lavan to right combined to give St. Louis two runs. There was a freakish break to McHenry's home run. He hit the ball high and far. Burns backed up against the bleacher fence and leaped to make the catch, but the ball bounded out of his outstretched mitt, popped over the wire netting, and fell among the spectators. The rest of the game was something approaching a promenade for New York.

Poll Perritt, formerly pitcher of the Giants, rejoined the club here today, prepared to demonstrate to John McGraw that he is fit for duty in the majors. Poll has been pitching with much success in the Texas League this Summer, and is convinced he is in good enough condition to help the Giants in the final dash for the pennant. McGraw will give him an early opportunity to show what he can do. If the angular right-hander is ready, McGraw will give him a contract. Perritt is the picture of robust health. He has filled out considerably, and a week of hard work should prime him for the test.

St. Louis, like Chicago, is at present harassed by the most changeable weather in years. The Mound City has just been having its share of oppressive weather, but today dawned drab and cold, and was anything but conducive to good condition for ball players who but recently were alternately baking and broiling in the heat of old Manhattan. Several of the players have colds.

The score:

NEW YORK (A.)	Ab	R	H	Po	A
Burns,lf	4	1	1	0	0
Bancroft,ss	5	1	1	2	7
Young,rf	4	1	2	3	0
Frisch,3b	5	2	3	0	2
Kelly,1b	4	2	0	11	1
Spencer,cf	4	0	1	2	0
Doyle,2b	5	1	1	4	3
Smith,c	5	2	3	3	1
Nehf,p	3	0	1	2	0
Total..	39	10	12	27	14

ST. LOUIS (N.)	Ab	R	H	Po	A
Janvrin,1b	5	0	2	13	1
Schultz,rf	4	0	2	2	0
Stock,3b	5	0	0	0	1
Hornsby,2b	4	2	2	3	4
McHenry,lf	4	1	1	1	1
Lavan,ss	4	0	1	3	8
Heathcote,cf	3	0	1	2	0
Clemons,c	4	0	0	3	0
Haines,p	2	0	0	0	0
aNorth	1	0	0	0	0
Goodwin,p	0	0	0	0	0
Jacobs,p	0	0	0	0	0
bDilhoefer	0	0	0	0	0
Total....	36	3	9	27	15

a Batted for Haines in sixth.
b Batted for Jacobs in ninth.
Errors—Bancroft, Lavan, Jacobs.

New York ....0 0 1 1 0 4 3 1 0—10
St. Louis ....0 0 0 1 0 2 0 0 0— 3

Home runs—Frisch, Smith, McHenry. Stolen bases—Young, Smith, Burns, Frisch, Doyle, Stock, Heathcote. Double play—Lavan and Janvrin. Left on bases—New York 7, St. Louis 9. Bases on balls—Off Nehf 3, Haines 2, Goodwin 2. Hits—Off Haines 7 in 6 innings, Goodwin 3 in 1, Jacobs 2 in 2. Hit by pitcher—Jacobs (Burns). Struck out—By Nehf 2. Losing pitcher—Haines. Umpires—Klem and Emslie. Time of game—Two hours and three minutes.

CUBS TROUNCE BRAVES.

Bunch Hits Off Oeschger and Take First of Series, 5 to 1.

CHICAGO, Aug. 23.—Chicago bunched hits on Oeschger today and beat Boston in the first game of the series, 5 to 1. Hendrix was steady and strong in the pinches, fanning eight batters. Boston's only run was a homer over the right field wall by Powell.

The score:

CHICAGO (N.)	Ab	R	H	Po	A
Flack,rf	4	0	0	3	0
Terry,ss	4	0	0	3	1
Robertson,lf	3	0	0	3	0
Merkle,1b	4	0	0	4	1
Paskert,cf	4	2	3	4	0
Deal,3b	3	1	1	0	2
Herzog,2b	3	2	2	1	2
O'Farrell,c	3	0	2	8	1
Hendrix,p	2	0	0	1	0
Total.......	30	5	8	27	7

BOSTON (N.)	Ab	R	H	Po	A
Powell,cf	3	1	2	2	0
Maranv'le,ss	3	0	1	1	3
Mann,lf	4	0	2	2	0
Cruise,rf	4	0	0	2	0
Holke,1b	4	0	0	10	0
Boeckel,3b	4	0	2	2	2
Ford,2b	3	0	0	2	3
O'Neil,c	4	0	2	3	1
Oeschger,p	2	0	0	0	3
aEayrs	1	0	0	0	0
Rudolph,p	0	0	0	0	0
bChristenb'y	1	0	0	0	0
Total.....	35	1	9	24	12

a Batted for Oeschger in seventh.
b Batted for Rudolph in ninth.
Errors—Herzog, Cruise.

Chicago ....0 1 0 0 1 3 0 0 .—5
Boston ....0 0 0 0 1 0 0 0 0—1

Two-base hit—O'Farrell. Three-base hits—Paskert, O'Farrell. Home run—Powell. Sacrifice—Hendrix. Double plays—Maranville and Holke. Left on bases—Boston 10, Chicago 5. Bases on balls—Off Hendrix 2, Oeschger 2. Hits—Off Oeschger 7 in 6 innings, Rudolph 1 in 2. Hit by pitcher—By Oeschger (Deal). Struck out—By Hendrix 8, Oeschger 1, Rudolph 1. Losing pitcher—Oeschger. Umpires—Hart and Harrison. Time of game—One hour and forty-eight minutes.

Leading Batsmen of the Major Baseball Leagues

AMERICAN LEAGUE.

Player and Club.	G.	A.B.	R.	H.	P.C.
Sisler, St. Louis...	118	457	97	186	.407
Speaker, Cleveland.	113	418	101	164	.393
Jackson, Chicago...	114	443	77	170	.384
Ruth, New York...	115	366	132	138	.377
E. Collins, Chicago.	118	461	90	164	.356

NATIONAL LEAGUE.

Player and Club.	G.	A.B.	R.	H.	P.C.
Hornsby, St. Louis.	116	451	74	168	.373
Roush, Cincinnati.	109	416	61	139	.334
Stock, St. Louis...	117	474	70	157	.331
J. Smith, St. Louis..	79	275	50	90	.327
Konetchy, B'klyn..	102	392	47	126	.312

INDIANS GET EVEN BREAK AT BOSTON

Defeat Red Sox in First Game, 2 to 1—Lose Second in 13 Innings, 4 to 3.

BOSTON, Aug. 23.—Boston and Cleveland divided a double header today, the visitors winning the first game, 2 to 1, and the home team capturing the second, 4 to 3, in thirteen innings.

Manager Speaker returned to the game as a pinch hitter in the first game and played for a few innings in centre field in the second game but he did not seem to act like himself and was replaced by Evans. Speaker arrived at the park while the first game was in progress, having come direct from Cleveland.

Gardner won the first game for Cleveland with a single that scored Wambsganss in the eighth inning. The second game was warmly contested, Boston twice coming from behind to tie the score. The break came in the thirteenth inning when Scott's single to centre scored Hendryx with the winning run.

The scores:

FIRST GAME.

CLEVELAND (A.)	Ab	R	H	Po	A
Graney,lf	1	0	1	0	0
Wood,lf	3	0	0	1	1
Wambs's,2b	3	1	2	1	5
Jamieson,cf	2	0	0	3	0
Smith,rf	3	0	1	3	0
Gardner,3b	4	0	1	0	0
O'Neill,c	3	0	0	8	3
aSpeaker	1	0	0	0	0
Nunama'er,c	0	0	0	0	0
Johnston,1b	4	1	1	10	0
Lunte,ss	3	0	1	1	2
Caldwell,p	3	0	0	0	2
Total..	30	2	7	27	13

BOSTON (A.)	Ab	R	H	Po	A
Hooper,rf	4	0	0	3	0
Vitt,3b	4	0	0	0	0
Menosky,lf	3	1	1	1	1
Hendryx,cf	4	0	1	3	0
McInnis,1b	3	0	1	10	0
Walters,c	3	0	0	8	3
Scott,ss	3	0	1	1	2
Brady,2b	3	0	1	1	5
Jones,p	3	0	0	0	1
Total..	30	1	5	27	12

a Batted for O'Neill in ninth.
Error—Walters.

Cleveland ....0 0 0 0 0 0 1 1 0—2
Boston ....0 0 0 1 0 0 0 0 0—1

Two-base hit — Smith, Scott, McInnis. Stolen base—Johnston. Double play—Menosky and Walters. Left on bases—Cleveland 6, Boston 3. Base on balls—Off Caldwell 1, Jones 5. Struck out—By Caldwell 3, Jones 4. Wild pitch—Jones. Umpires—Dinneen and Evans. Time of game—One hour and thirty minutes.

SECOND GAME.

BOSTON (A.)	Ab	R	H	Po	A
Hooper,rf	5	1	2	3	0
Vitt,3b	5	0	0	2	2
Menosky,lf	6	0	2	5	0
Hendryx,cf	6	1	1	1	0
McInnis,1b	5	0	1	13	2
Schang,c	4	1	2	7	4
Scott,ss	6	0	2	5	4
Brady,2b	1	0	0	2	3
Foster,2b	3	1	1	0	0
Harper,p	2	0	0	0	0
Karr,p	3	0	1	1	2
Total...	46	4	12	39	17

CLEVELAND (A.)	Ab	R	H	Po	A
J'm'son,lf,cf	4	1	3	3	0
W'gans,2b	2	0	0	2	6
Wood,cf	2	0	0	2	0
Speaker,cf	3	0	0	1	0
Evans,lf	0	0	0	0	0
Smith,rf	6	1	2	3	0
Gardner,3b	5	1	2	0	0
O'Neill,c	5	0	1	7	1
Johnston,1b	6	0	2	15	0
Lunte,ss	5	0	2	3	4
Bagby,p	5	0	0	0	5
Total...	43	3	12	*37	16

*One out when winning run scored.

Cleveland ....0 1 0 0 0 1 0 0 0 1 0 0 0—3
Boston ....0 0 0 0 0 2 0 0 1 0 0 0 1—4

Two-base hit—Schang. Three-base hits—Schang, Scott. Stolen bases — Hooper, Menosky. Sacrifices — Wambsganss (3), Gardner, Vitt, McInnis. Double plays—Brady, Scott and McInnis; Schang and Scott; Schang and Brady. Left on bases—Cleveland 10, Boston 11. Bases on balls—Off Bagby 3, Harper 5. Hits—Off Harper 7 in 7 innings; Karr 5 in 6. Hit by pitcher—By Bagby (Hooper). Struck out—By Bagby 4, Harper 3, Karr 1. Wild pitch—Bagby. Winning pitcher—Karr. Umpires—Evans and Dinneen. Time of game—Two hours and twenty-five minutes.

CHAMPIONS BEAT PHILLIES.

Meadows's Wildness Gives the Reds Winning Lead in 5 to 3 Victory.

CINCINNATI, Aug. 23.—Meadows's wildness in the second inning today gave the champions a winning lead over Philadelphia in the first game of the series. He walked four men in the inning before being relieved by Enzmann, who pitched well for the rest of the game. Ruether was hit freely and gave way to Fisher after the first two men up in the fourth had driven out a single and a double. The Phillies staged a rally in the ninth, but their pinch hitters failed them. Rawlings was put out of the game in the fifth inning by Umpire Quigley for disputing a called strike.

The score:

CINCINNATI (N.)	Ab	R	H	Po	A
Groh,3b	5	1	2	2	1
Daubert,1b	3	1	1	13	0
Roush,cf	4	1	2	0	0
Duncan,lf	3	0	1	2	0
Kopf,ss	4	0	0	4	5
Neale,rf	4	1	2	1	0
Sicking,2b	2	1	0	1	5
Wingo,c	4	0	0	4	1
Ruether,p	1	0	0	0	0
Fisher,p	2	0	1	0	2
Total..	32	5	9	27	14

PHILADELPHIA (N.)	Ab	R	H	Po	A
Paulette,1b	5	0	0	9	1
Lebourv'u,lf	4	0	2	2	0
Rawlings,2b	3	0	0	2	0
J. Miller,2b	1	0	0	0	0
Stengel,cf	4	0	2	1	0
Meusel,rf	4	1	3	2	0
Fletcher,ss	4	1	2	1	3
R. Miller,3b	4	0	1	2	3
Wheat,c	2	0	1	4	1
aWrightst'e	1	0	0	0	0
Meadows,p	0	0	0	0	0
Enzmann,p	2	1	0	1	1
bCravath	1	0	0	0	0
Total..	35	3	11	24	11

a Batted for Wheat in ninth.
b Batted for Enzmann in ninth.

Cincinnati ....1 3 0 1 0 0 0 0 .—5
Philadelphia ....0 0 1 0 0 0 0 0 2—3

Two-base hits—Roush, Lebourveau, Meusel (2). Three-base hits—Duncan, Fletcher. Stolen base—Daubert. Double plays—Groh and Daubert; Kopf and Daubert; Wheat and Fletcher. Left on bases—Philadelphia 7, Cincinnati 8. Bases on balls—Off Ruether 1, Fisher 1, Meadows 4, Enzmann 1. Hits—Off Ruether 6 in 3 1-3 innings, Fisher 5 in 5 2-3, Meadows 4 in 1 2-3, Enzmann 5 in 6 1-3. Struck out—By Fisher 2, Meadows 1, Enzmann 1. Winning pitcher—Fisher. Losing pitcher — Meadows. Umpires — Quigley and O'Day. Time of game—One hour and fifty-five minutes.

OTHER INTERNATIONAL GAMES.

R.H.E.
Rochester ....4 0 1 0 0 0 1 0 .—6 6 2
Syracuse ....0 0 1 0 1 0 0 0 0—2 2 5
Barnes and Ross; Sell and Casey.

R.H.E.
Baltimore ....2 0 0 0 0 0 2 0 1—5 10 2
Buffalo ....0 0 0 0 0 0 1 0 0—1 5 0
Groves, Frank and Egan; Rogers and Niebergall.

FIRST GAME.
R.H.E.
Toronto ....0 0 0 0 0 0 0 2 .—3 6 1
Reading ....0 0 1 0 0 0 1 0 0—2 6 0
Snyder, Ryan and Devine; Karpp and Konnick.

SECOND GAME.
R.H.E.
Toronto ....1 0 1 0 0 0 .—2 7 0
Reading ....0 0 0 0 1 0 0—1 4 1
Called by agreement.
Shea and Devine; Barnhardt and Konnick.

STANDING OF THE CLUBS.

	Won.	Lost.	P.C.
Baltimore	82	40	.672
Toronto	82	42	.661
Akron	78	45	.634
Buffalo	76	47	.618
Reading	58	66	.468
Jersey City	50	74	.403
Rochester	36	86	.295
Syracuse	29	91	.242

WHERE THEY PLAY TODAY.
Jersey City at Akron.
Baltimore at Buffalo.
Syracuse at Rochester.
Reading at Toronto.

Eastern League.
Springfield 6, Worcester 2.
Pittsfield, 10; Hartford, 0.
New Haven 5, Albany 3.
Waterbury 4, Bridgeport 1.

American Association.
St. Paul 5, Toledo 1.
Louisville 8, Milwaukee 5.
Minneapolis 7, Columbus 6.
Other clubs not scheduled.

BASEBALL TO-DAY, 3:30 P. M., POLO Grounds. Yankees vs. Detroit.—Advt.

PFEFFER SUBDUES GIBSON'S PIRATES

Brooklyn Pitcher Does Single-Handed Job and Blanks Pittsburgh by 3 to 0.

PITTSBURGH, Aug. 23.—Big Jeff Pfeffer ascended the baseball heights here this afternoon when, almost single handed, he carried Uncle Wilbert Robinson's Dodgers to victory in their opening clash with the Pirates on Forbes Field. The big Flatbush right-hander, pitching his best game of the season, let the Buccaneers down softly with four scattered hits, and with his stick pounded Brooklyn to victory. Pfeffer, not content with his superb work in the box, slammed out three hits, scored two runs and drove in another. Outside of that the tall blonde didn't do a thing. Brooklyn won by the score of 3 to 0, while 5,000 Pittsburghers looked on sorrowfully.

Jeff was in topnotch form this afternoon. He had enjoyed a rest of a week and was feeling in fine fettle when Manager Robinson assigned him to throttle the Pirates in the opening game of the series. The Flatbush hurler mixed his assortment of hooks, slants and twisters with baffling success and held the Buccaneers in check through the nine innings. Four hits were all he permitted. Three of the Pirate blows were resounding doubles, but Jeff never wavered and refused to allow the Pittsburgh familiarity to gain dangerous proportions. Barbare was the most successful Pirate batter. His portion at the plate was two hits, one of them a double. The other blows were accounted for by Max Carey and Billy Southworth.

As if to add insult to injury Pfeffer surcharged his bat with a magical substance and led in the assault on innocent Earl Hamilton. The Pittsburgh hurler was nicked for ten safeties, the most deadly being a triple by Pfeffer, which sewed the game up for the visiting athletes in the ninth. Jeff also got a solid single to centre and beat out an infield hit. Ivan Olson, with a brace of singles and a double, rivalled Pfeffer in point of individual stick work, but the big pitcher's blows were more productive and therefore more welcome.

Olson Makes Two Errors.

Olson's batting was buried in a brace of misplays which placed Pfeffer in a precarious position and came near resulting disastrously for the Brooklynites. It happened in the fifth inning, when the Dodgers were leading by 1 to 0 and the Buccaneers were fighting tooth and nail to make an impression on Pfeffer's sterling service. With one down Barbare got the second hit off Pfeffer, a single to centre, and then Grimm fouled to Johnston. Olson fumbled Grimm's roller and soon afterward fumbled a grounder hit at him by Bigbee, filling the bases, with Max Carey at the plate. Pfeffer took a hitch at his belt, surveyed Carey from top to toe, and finally retired the Pirate gardener when he hit a bounder to the box. This was Pfeffer's most dangerous session, but he faced it without a tremor and pulled through in approved manner.

The tall pitcher, in a peculiarly innocent manner, was the cause of giving the Dodgers their first run in the third inning. After Miller had expired on a foul fly to Grimm, Big Jeff slashed a single to centre and took third when Olson drove a double to left. Hamilton threw Johnston out at first and Pfeffer, thinking three were down, walked leisurely off third base. A snappy throw by Hamilton quickly awakened Pfeffer to his mistake and then started a run up and down the third base line. Jeff was getting rather winded as the game of tag progressed, and finally decided to slide into the plate. Whitted anticipated the move and heaved to Schmidt. The Pirate catcher muffed the throw, however, and Pfeffer registered with the first Brooklyn marker.

Wheat Fans in Pinch.

Zach Wheat had a chance to annihilate Hamilton in the fifth when he stepped to the plate with Olson and Neis on third and second respectively, waiting for the blow which would send them scurrying. Zach took three healthy swings at the ball and missed.

Brooklyn didn't assault Hamilton again until the ninth, when they hopped on the Pirate hurler with a vengeance. Konetchy started the session with a single to left and Kilduff sacrificed. Konetchy took third as Miller was being thrown out, and then Pfeffer injected his three-ply blow, a prodigious clout to the far reaches of right field, scoring Konetchy. Olson followed with a single to centre, scoring Pfeffer. Johnston drew a pass, but Neis ended the rumpus by fanning.

The score:

BROOKLYN (N.)	Ab	R	H	Po	A
Olson,ss	5	0	3	5	5
Johnston,3b	3	0	1	2	2
Neis,rf	4	0	0	2	0
Wheat,lf	3	0	0	0	0
Myers,cf	4	0	2	3	0
Konetchy,1b	3	1	1	11	0
Kilduff,2b	2	0	0	0	4
Miller,c	4	0	0	4	1
Pfeffer,p	4	2	3	0	2
Total...	32	3	10	27	14

PITTSBURGH (N.)	Ab	R	H	Po	A
Bigbee,lf	4	0	0	3	0
Carey,cf	4	0	1	2	0
S'th'w'th,rf	3	0	1	0	0
Cutshaw,2b	4	0	0	5	1
Whitted,3b	4	0	0	2	5
Schmidt,c	4	0	0	6	2
Barbare,ss	3	0	2	0	4
Grimm,1b	3	0	0	9	2
Hamilton,p	3	0	0	0	2
Total....	32	0	4	27	16

Errors—Olson 2, Neis, Schmidt 2.

Brooklyn ....0 0 1 0 0 0 0 0 2—3
Pittsburgh ....0 0 0 0 0 0 0 0 0—0

Two-base hits—Olson, Carey, Southworth, Barbare. Three-base hits—Myers, Pfeffer. Stolen base—Neis. Sacrifices—Johnston, Konetchy, Kilduff. Double play—Cutshaw, Grimm and Schmidt. Left on bases—Brooklyn 9, Pittsburgh 6. Bases on balls—Off Pfeffer 1, Hamilton 4. Struck out—By Pfeffer 2, Hamilton 4. Winning pitcher—Pfeffer. Losing pitcher—Hamilton. Umpires—Messrs. Moran and Rigler. Time of game—One hour and thirty-four minutes.

BURKE EASY FOR MADDEN.

New Orleans Heavyweight Outpointed in Debut at Armory A. A.

Martin Burke, the much-touted New Orleans heavyweight, made his Metropolitan debut at the Armory A. A. in Jersey City last night and was easily outclassed in twelve rounds by Bartley Madden, the West Side fighter. Madden, who was filling the shoes of Gene Tunney, Burke's original opponent, won every round but three and was a great success as a pinch hitter.

It was a sad debut for Burke, who gave the crowd no inkling as to the reason why he was hailed as the Southland's best fighter. About 4,500 fight fans assembled for the big show and expected to see the New Orleans heavyweight make short shrift of the New York boxer. What they saw was the exact opposite, Madden doing all the leading and winning many points by his effective infighting. Burke, a tall rangy fellow, confined his exercise to a left jab, which he usually followed by clinching and hanging on. In the ninth round Referee Johnny McAvoy had to warn the Southerner to stop holding.

Madden had a clean margin in every round but the fourth, fifth and sixth, which went to Burke. Even in these periods, however, Burke showed nothing impressive. He used his right only occasionally and in turn took some bad punishment from his husky opponent, who used lefts and rights to the body with great effect. Madden outweighed the New Orleans fighter, tipping the scales at 180 pounds, while Burke's weight was 170.

In a preliminary bantamweight bout Willie Spencer of New England and Joe Gomes of New Orleans fought to a draw, the clash being even throughout. Red Allen of Brooklyn, a welterweight, won every round in his mill with Soldier Bill Doescher of New York in the other preliminary attraction.

Crawford Turns Homer Into An Unassisted 'Triple Play'

Sam Crawford, former heavy hitter of the Detroit Tigers, who is playing good baseball for the Los Angeles club, in the Pacific Coast League, recently made a "triple play" unassisted. The bases were jammed with Los Angeles players and nobody out when Sam came to bat. Crawford hit the ball deep into the outfield. The three men on bases thought the ball would be caught. Sam didn't think so. The three runners remained anchored to their sacks waiting for the catch. Sam summoned all the speed he had and circled the sacks. Sam had passed third when the ball struck the ground, the outfielder missing the ball entirely. As Sam crossed the plate the umpire yelled, "Out." Sam was then told that he had automatically retired each runner he had passed. This instead of getting credit for a home run.

SKEETERS HIT HARD AND TROUNCE AKRON

Pound Barnes Off Mound in First Inning and Gain Easy Victory, 7 to 4.

Special to The New York Times.

AKRON, Ohio, Aug. 23.—Jersey City evened the count in the series with Akron here, winning today's game, 7 to 4, in a long drawn out contest. Both teams piled up hits in numbers, while the Akron team put up a ragged brand of ball in the field.

The Skeeters handed Gill a five-run lead at the start, but the college boy was unable to stand prosperity and in the third inning retired in favor of Ferguson.

Barnes, who has defeated Jersey with ease in previous starts this season, was hammered from the mound in the first inning. Zimmerman walked and advanced a base on Mooers's single. Kane forced Zimmerman at third. Denoville singled to centre, Walsh fumbling the ball and Mooers scoring. Kane halted at third. He scored on Wigiesworth's single that brought about Barnes's retirement from the game. Culp replaced him. On Zitman's out Denoville counted with the third run of the inning.

Singles by Walsh, Webb, Shannon and Smith scored two runs for Akron in the third.

Jersey City added two more in the third. Denoville singled, Wiglesworth and Zitman walked. The first two counted on Bauman's single to centre.

Zimmerman was hit to start the fourth. He advanced on Mooers's sacrifice and scored on Kane's single. Akron drove Gill from the mound in the same inning, Purtell and Hobiltzell getting singles. Shields was passed. Walsh's hit brought Purtell and Hobiltzell home and Ferguson replaced Gill. He stopped the Numatics' scoring for the day.

A single by Zimmerman, a base on balls, a sacrifice and Hobiltzell's error on Wiglesworth's roller tallied the Skeeters' centre fielder with their final run.

The score:

JERSEY CITY (I.)	Ab	R	H	Po	A
Zim'man,cf	3	2	2	2	1
Mooers,2b	4	1	2	6	2
Kane,rf	4	1	2	1	0
Denoville,1b	5	2	2	7	0
Wig'w'th,lf	4	1	2	0	0
Zitman,ss	3	0	1	5	5
Bauman,3b	5	0	1	4	3
Freitag,c	5	0	1	2	2
Gill,p	2	0	1	0	1
Ferguson,p	3	0	1	0	0
Total...	38	7	15	27	14

AKRON (I.)	Ab	R	H	Po	A
Shields,2b	3	0	1	4	2
Walsh,cf	5	1	3	1	0
Webb,ss	3	1	2	8	4
Thorpe,rf	5	0	0	0	0
Shannon,lf	4	0	1	1	0
Smith,c	4	0	2	3	4
Purtell,3b	4	1	2	2	4
Hobiltzell,1b	4	1	1	12	1
Barnes,p	0	0	0	0	0
Culp,p	3	0	1	1	4
Lambeth,p	0	0	0	0	0
aWalker	1	0	0	0	0
Total...	36	4	13	27	19

a Batted for Culp in the eighth inning.
Errors—Bauman, Walsh, Thorpe, Shannon, Hobiltzell.

Jersey City ....3 0 2 1 0 0 1 0 1—7
Akron ....0 0 2 2 0 0 0 0 0—4

Two-base hits—Kane, Webb. Sacrifice hits—Mooers, Kane, Purtell. Hits—Off Gill 10 in 3 1-3 innings, Ferguson 3 in 5 2-3, Barnes 3 in 1-3, Culp 10 in 7 2-3, Lambeth 2 in 1. Winning pitcher — Gill. Losing pitcher—Barnes. Double plays—Zitman and Mooers; Bauman and Denoville; Purtell, Shields and Hobiltzell. Bases on balls—Off Gill 2, Ferguson 5, Barnes 1, Culp 5. Struck out—By Gill 1, Ferguson 1, Culp 2. Umpires—McGowan and Moran. Time of game—Two hours and twelve minutes.

SHOOT FOR LIPTON SHIELD.

Lieut. Zust and Capt. Rochietti Win Trophy at Sea Girt.

SEA GIRT, N. J., Aug. 23.—The Old Guard of New York completed its rifle competition here today, and showed some remarkably clever shooting. The most notable event of the day was the match for the big shield donated by Sir Thomas Lipton, an honorary member of the Old Guard. It was won by the official staff team, composed of Lieutenant Harry K. Zust and Captain P. J. Rochietti, with a score of 136, made in fifteen shots at 500 yards. Sergeant C. A. Skoog and G. R. Mauborgne, Company A team, came in second with 135, and Company B team was third with 128.

The Governor's Foot Guard of Connecticut took first honors in the Old Guard match, a team event shot at 200 and 500 yards. Their total was 481, while the New York Old Guard scored 466.

Other events were:

Hesutis Cup Match—Won by Lieutenant H. K. Zust, 67; Captain P. J. Rochietti, 66, second; Guardsman L. H. Rothschild, 64, third.

Captain L. E. Waterman Match—Won by Sergeant G. A. Mauborgne, 65; Guardsman L. H. Rothschild, 62, second; Sergeant A. A. Gerdes, 62, third.

Parkes Match—Won by Lieutenant H. K. Zust, 59; Sergeant H. G. Gerdes, 59, second; Captain P. J. Rochietti, 58, third.

Guardsman Match—Won by Captain P. S. Tilden, 48; Captain S. A. Dober, 47, second; Sergeant C. F. Wendell, 46, third.

Snyder Match—Won by Sergeant H. G. Gerdes, 69; Lieutenant H. K. Zust, 66, second; Sergeant W. W. Lewis, 66, third.

Moore Match—Won by Captain S. A. Dober, 61; Lieutenant John Bene, 53, second; Guardsman J. T. McNichol, 46, third.

Official Staff Match—Won by G. R. Mauborgne, 64; Sergeant C. A. Skoog, 63, second; Lieutenant H. K. Zust, 60, third.

Non-Commissioned Staff Match—Won by Lieutenant H. K. Zust, 68; G. R. Mauborgne, 63, second; Captain L. R. Walter, 52, third.

Line Officers' Match—Won by Lieutenant H. K. Zust, 73; Captain P. J. Rochietti, 67, second; Sergeant D. Werden, 67, third.

Lieutenant John Bene Match—Won by Guardsman H. L. Rothschild, 40; Lieutenant H. K. Zust, 48, second; Sergeant W. W. Ellis, 47, third.

Wood's Match—Won by G. R. Mauborgne, 48; H. G. Gerdes, 44, second; L. H. Rothschild, 44, third.

BRITTON BOXES A DRAW.

Referee Gives Him Even Break in Bridgeport Bout with Bogash.

BRIDGEPORT, Conn., Aug. 23.—Jack Britton, welterweight champion of the world, and Louis Bogash of Bridgeport, Connecticut welterweight champion, fought twelve rounds to a draw here tonight. The decision was given by Harry Stout of Milwaukee, who refereed the match. The announcement did not meet with favor with many in the large crowd present, and shouts of disapproval marked the windup of the exhibition.

Sporting writers at the ringside were of the opinion that Britton had the advantage in but one round, the eleventh, and that Bogash outboxed the champion in many of the other rounds.

BOXING SOLONS TO MEET.

State Commission Will Assemble in This City on Sept. 2.

ALBANY, N. Y., Aug. 23.—The first meeting of the State Athletic Commission and the Licensing Committee, recently appointed by Governor Smith to assume control over professional boxing in the State, will take place in New York City on Thursday, Sept. 2, it was learned tonight. Governor Smith is expected to attend the meeting, at which the commission will elect a Chairman.

SHAWARA IS FIRST IN 65-MILE RACE

Wesson's Forty-Footer Wins Harlem Yacht Club Event Under Trying Conditions.

Trying conditions, which included prolonged calms as well as fog, made the Harlem Yacht Club's Stratford Shoal race a rather prolonged affair, for, starting at 7:13 o'clock last Saturday evening, the last of the contenders to cross the line, the Carmita, did not finish until 2:26 o'clock yesterday morning, having taken 31 hours and 26 minutes to cover the sixty-five-nautical-mile course.

Harold Wesson's N. Y. Y. C. forty, the Shawara, was the first to finish, and she crossed the line at 12:29:51 Sunday afternoon, with her class competitor, the Monsoon, ending her journey at 12:38:30. Feu Follet was the winner in the yawl class, with Carmita second, while La Cubana did not finish and Sakana was disqualified.

In the rating division F. W. Belknap's Alera was the winner from the Algol by nearly ten minutes, with the Moira third and the Kenmuir fourth. Hill & Grace's Red Wing won the handicap class from the Nutmeg, while in the class closed to Harlem Yacht Club craft the Algol added another prize to her locker, with the Kenmuir second and the Carmita third. In addition to this victory, Algol took the Schoonerette prize offered for that special class by Mr. Hawthorne, who presented himself with the trophy, and so has no one to blame but himself if he does not like it.

At the start the breeze was fairly fresh and from the eastward, which gave the competing craft a beat to windward, but later in the evening rain squalls occurred, and after they had ended the breeze was nearly flattened out. At 1 o'clock Sunday morning, when most of the craft were in sight of the lightship, the breeze died out completely and a heavy fog enveloped all. This condition continued for hours, and then a light air from the eastward carried the yachts slowly but surely back until off Centre Island buoy, when it freshened, and they made good time up to Matinicock Point.

The breeze then hauled to the westward, and became stronger as the tardy ones neared the finish line, being decidedly squally, in fact. The Regatta Committee, however, had things worse than those aboard the racing yachts, for it meant a case of waiting off Execution for the last of the contenders to finish. However, they did not wait there all the time.

After the yachts were sent on their way Saturday evening, the committee, including C. H. Young, Chairman; Douglas Clawson, J. Irving Glover, George Chadwick, William Hyde and Robert Haydock, aboard Mr. Haydock's power yacht Marie II., motored over to the New Rochelle Yacht Club for dinner. Dropping the mud hook, they went ashore in the yacht's motor tender, and, having dined, started to return to the yacht via the power dink.

Just a little way from the float a backfire in the carburetor set fire to the small boat, and all hands were obliged to jump overboard and swim to the float. After drying out, they were rowed out to the Marie II. and proceeded to the finish line for the long wait until the race ended.

The summary:

N. Y. Y. C. FORTY-FOOT CLASS.
Start, 7:15 P. M. Saturday. Course, 65 Miles.

Yacht and Owner.	A.M. Time Around L'tship. H.M.	P.M. Finish. H.M.S.	Elapsed Time. H.M.S.
Shawara, Harold Wesson	2:55	12:29:51	17:14:51
Monsoon, F. D. M. Strachan	2:31	12:38:30	17:23:20

YAWL CLASS.
Same Start and Course.

Feu Follet, O. Karsh	5:30	8:33:45	25:17:45
Carmita, Joseph Keane	‡6:30	†2:26:00	31:26:00
La Cubana, W. B. Bronanda—Did not finish.			
Sakana, J. H. Esser—Disqualified.			

†A. M. ‡P. M.
Corrected times—Feu Follet, 25:17:45; Carmita, 30:40:00.

RATING CLASS.
Same Start and Course.

Alera, F. W. Belknap	6:50	8:18:33	25:03:33
Algol, L. Hawthorne	7:10	8:59:28	25:44:28
Moira, Clarkson Cowl	...	10:55:00	27:40:00
Kenmuir, J. Crowley	...	10:50:00	27:35:00

Corrected times—Alera, 25:03:33; Algol, 25:13:26; Moira, 27:09:00; Kenmuir, 27:12:40.

HANDICAP CLASS.
Same Start and Course.

Nutmeg, P. C. Pfeiffer	7:00	9:31:40	26:16:40
Redwing, Hill & Grace	5:40	8:26:18	24:11:18

Corrected times—Red Wing, 23:42:26; Nutmeg, 26:16:40.

SCHOONERETTE CLASS.
Same Start and Course. Hawthorne Prize.

Algol, L. Hawthorne	7:10	8:59:28	25:44:28
Moira, Clarkson Cowl	...	10:55:00	27:40:00

HARLEM YACHT CLUB—CLOSED CLASS.
Same Start and Course.

Algol, L. Hawthorne	7:10	8:59:28	25:44:28
Kenmuir, J. Crowley	...	10:50:00	27:35:00
Carmita, Joseph Keane	‡6:30	†2:26:00	31:26:00

†A. M. ‡P. M.
Corrected times—Algol, 25:44:28; Kenmuir, 26:17:47; Carmita, 29:37:54.

EASLEY LEADS RIFLEMEN.

Shoots 199 Out of 200 in National Match on Range at Camp Perry.

CAMP PERRY, Ohio, Aug. 23.—Lieutenant C. M. Easley, 37th U. S. Infantry, is leading in the national individual rifle match, which opened here today with 1,160 competitors. Lieutenant Easley has a total of 199 out of a possible 200 over the 200-yard rapid-fire range and the 600-yard slow-fire range.

A. Dow, Florida civilian, is second, with 196, and Corporal J. R. Wier, U. S. Marine Corps, has 196 for third place, being outranked by Dow. The next seven high men are: Ensign H. S. Neilson, U. S. Navy, 195; Sergeant E. V. Culler, Cavalry team, 195; Sergeant U. Christian, Coast Artillery Corps, 195; V. K. Dodge, Kentucky civilian, 195; W. Naraniore, Connecticut civilian, 195; Captain P. Ramme, Philippine Scouts, 194, and Sergeant Dan J. Salan, Philippine Scouts, 194.

The match will be finished tomorrow on the 1,000-yard range.

In the National Rifle Association pistol team match, the United States Marine Corps team No. 1 held first place, with a total of 1,327; Headquarters National Matches team, 1,319; Philippine Scouts, 1,292; Massachusetts civilian, 1,290; Springfield Massachusetts Rifle Club team, 1,289; Coast Artillery Corps, 1,284; Arizona civilian, 1,274; Minnesota civilian, 1,270; United States Infantry, 1,254, and Pennsylvania civilian, 1,240.

A tie between Sergeant U. M. Thomas, U. S. M. C., and John Turner, Chicago civilian, was the result in the individual pistol match of the National Rifle Association. Each scored 282. Captain M. D. Snyder of the Small Arms Firing School was next with 280, L. C. Nieder, Missouri civilian team, fourth with 278, and Lieutenant William Wahling, U. S. Marine Corps, fifth with 277.

The national individual pistol match will open tomorrow morning. In the afternoon the aerial match will be held for the first time in the history of any national shoot. The winner of this match will receive a cup donated by Major J. Lester Eisner, New York. The imaginary enemy will be attacked from the air and paper targets punctured by the airplane bullets.

A shotgun tournament has been scheduled also for Tuesday afternoon, in which ten or more State teams of five men each, made up of civilians from their representative States, will compete.

Tennis Ticket Sale Ends Tomorrow.

The advance sale of season tickets to the national tennis championship, on the courts of the West Side Club, at Forest Hills, will end tomorrow and those wishing to secure reserved seats for the tournament should send orders to Harry Parker, Treasurer, 161 Park Avenue.

In a few days we take stock! Our semi-annual!

So rather than carry over a lot of odds-and-ends we give you a chance to carry off a saving!

Men's Shirts.
490 were $3.50
163 were $4.00
729 were $4.25
196 were $4.50
308 were $6.50
$2.50 now.

422 were $10.00
467 were $12.00
$7 now.

Men's Underwear—mostly athletic shirts and knee drawers. About half are union suits.
846 were $1.75
$1 now.

467 were $3.50
548 were $4.00
$2 now.

784 were $4.50
844 were $5.00
304 were $6.00
234 were $7.00
339 were $7.50
$3.50 now.

Men's Mackintoshes—a chance for 362 men to be a whole lot dryer than they've been to date!
32 were $25.00
330 were $30.00
$20 now.

A few tennis rackets that were $12.00 and $13.00.
$7.50 now.

Some soft hats and Derbies; majority were $7.00 and $8.00.
$5 now.

Not forgetting men's suits that were $48.00 to $70.00.
Now $35 and $45.

Also, some odds-and-ends of boys' furnishings. Small quantities, but large reductions. Among them, boys' bathing suits, rompers, overalls, leather belts.

At the Warren St. Store—a handful of men's leather vests, mackinaws, beach robes, smokers' articles, leather novelties, bicycles. Also, a couple hundred white buckskin shoes; were $16.00—now $5.

ROGERS PEET COMPANY
Broadway at 13th St. — "Four Convenient Corners" — Broadway at 34th St.
Broadway at Warren. — Fifth Ave. at 41st St.

Jaeger Woolware
100% PURE NATURAL WOOL

Sweaters
for dress, comfort and sport, of worsted, camel hair, alpaca and mohair. Jaeger Sweaters for men and women are different and distinctive.

Dr. Jaeger's Co.
306 FIFTH AVE. and 22 MAIDEN LANE
NEW YORK

SHIPS NOT WORTH PRICE ASKED.
The Annalist this week deals with a statement made by shipping men that Federal merchant marine is not worth the money demanded for it and that prices must be lowered considerably. Published by The New York Times Company. Ten cents at news stands, $5 a year by mail.—Advt.

RICHARDS DOUBLE WINNER ON COURT

Junior Champion Displays Brilliant Form in Southampton Tennis Tourney.

OTHER FAVORITES ADVANCE

Washburn, Hardy and Clothier Among Successful Players in Early Matches in the Singles.

Special to The New York Times.

SOUTHAMPTON, L. I., Aug. 23.—The annual invitation tennis tournament of the Meadow Club, the traditional warming up for the national singles championship, got under way here today with an exceptionally strong field of sixty-four entries. With the California delegation not yet here, although the national titleholder, William M. Johnston, is expected tomorrow, the interest of the early rounds centred in Vincent Richards, who is making his first appearance in an Eastern tournament since his departure for the West early in the Summer. The junior champion has since that time won the national clay court doubles with Roland Roberts, finishing second to his partner in the singles, and has also annexed the Illinois State title, defeating Walter Hayes, the ninth ranking player of America, in both tournaments.

Today Richards advanced beyond the Southampton field by winning two matches, first defeating that steady veteran, G. A. L. Dionne, with surprising ease, at 6—2, 6—1, and then eliminating Allen J. Lowrey, another West Sider, in a far closer battle, scored 8—6, 6—4.

Among other winners in the first round were Watson M. Washburn, Samuel Hardy, William J. Clothier, Ralph Burdick, Willard Botsford, G. Colket Caner, and Hugh Kelleher.

The tennis at Southampton is just a little different from that of any other centre in the August circuit. The entire environment is unique among the varied settings provided by the active season.

Concentrated Tennis Atmosphere.

The concentrated tennis atmosphere in and around the hospitable old clubhouse, the colorful flower gardens that flank the green courts, with the old windmill in the background, the subdued sound of the ocean just behind the rolling sand dunes, the pond and the swans in the distance, near the famous "tea house," now turned into practical barracks, all this combines to make the tournament of the Meadow Club a delightfully individual event. The gallery is not so large as at some competitions, but it is exclusively a tennis gathering, and every stroke is watched with an appraising eye by those who sit on the clubhouse porch or wander down on the grass for a closer view.

Young Richards, a flash of maroon and white, in his Fordham Prep sweater, aroused immediate enthusiasm today by the wonderful accuracy of the volleying game which he displayed against Dionne. The latter is a terror to most opponents, because of the persistency of his returns, and his steadiness has worn out many a hard and brilliant hitter, rewarding him last year with a set against Johnston in the national championship.

Today, however, Dionne's comparatively soft shots seemed set up for Richards at the net. The University Heights youngster cut them off at sharp angles from one side to the other, and soon had the veteran running desperately all over the court. Continuing his forcing tactics through two decisive sets, Richards was soon ready for another opponent.

Real Battle for Richards.

This time, however, he had a real battle on his hands, Lowrey coming in fresh, with a default to his credit, and hitting very accurately down the side lines. Richards soon found that he had to reach the net with unusual speed to get his racquet on these drives, and even then a great many of his returns failed to land in fair territory. Lowrey actually led him up to 5—3 in the first set, needing only two points to put the session to his credit. But a few errors spoiled his opportunity and, after Richards had pulled up to 5-all, he eventually saved the situation by an 8—6 count, taking three games in a row after the score once more stood against him at 6—5. The second set was almost as close, with Lowrey hanging on stubbornly and losing only by a 6—4 margin, after a single break in service.

Washburn produced some of the well-rounded tennis today that recently won him all the honors at Seabright, going through Commander W. S. Anderson to the tune of 6—1 in the opener, but being much harder pressed by the left-hander to win the second at 6—4. Washburn did most of his scoring from deep court, going in close only when the finish of a rally was assured. The loser's best shots were consistent troublemakers, once they got under way, but he mixed in too large a proportion of errors to force so experienced an opponent to his limit.

Stiff Match for Hardy.

Samuel Hardy, who represented the Davis Cup team in solitary glory today, met with some real opposition in the first round at the hands of Stanley Mortimer, the well known racquet player, who was runner-up for the national racquets title last Winter. Mortimer soon showed that he knew a lot of lawn tennis in addition to the indoor game and had the veteran Hardy working his head off from the very start. Fast driving and good service kept the Tuxedo man right in the game until the score of the opener had reached 6-all, when Hardy brought all his resources into play to gain an 8—6 decision. The second set came somewhat more decisively, the Davis Cup Captain forcing the net position for some effective volleying and eventually breaking through for the lead that gave him the match at 6—3.

Cecil Donaldson, the Brooklyn junior, put up another fine battle against Ralph Burdick, one of the Western doubles champions, who made a remarkable record in this tournament two years ago. The youngster required a full set to get the hang of the turf, but after that he played the Chicagoan on even terms, hitting hard and confidently and frequently passing his rival as he came to the net. Burdick, however, was steadier in the pinches, with particular strength overhead, and finally pulled out a long deuce set at 10—8, landing the final game after Donaldson had twice saved the match point.

Clothier's Decisive Victory.

William J. Clothier, the 1906 national champion, proved the abiding value of his game today when he disposed of William J. Gallon, the hard-hitting west sider, by the decisive count of 6—1, 6—2. He was in full command of the deep drives that have caused so much trouble to his opponents this season, using his long reach for spectacular recoveries, and keeping the ball in play until the inevitable errors came to his aid.

Among other versatile wielders of the racquet two well-known squash tennis players were eliminated in the first round, A. E. Ellis succumbing to Hoffman Nickerson in a well played match, 7—5, 6—2, while Wallace Rowe fell more quickly before the hitting of Arnold Jones, the national boy champion. Both of the Baggs brothers won their opening encounters, Fred, the chopper, easily putting out Goddard Saunders at 6—0, 6—1, while Ralph took a close decision from Alex Iler, 10—8, 6—3. Alfred Dabney outsteadied Donald Keresey in straight sets, while Fred C. Inman, former metropolitan champion, went through Vice President E. F. Torrey of the National Association in similar fashion.

G. Colket Caner, the Massachusetts title holder, opened with a love set against the Yale alumnus, E. W. Peaslee, but had to work harder for the second at 6—4. Young Richard Hinckley had to be satisfied with a total of three games against Hugh Kelleher, and Henry Bassford could not make his left-hand drives produce more than two games in each set against Willard Botsford.

The doubles event is scheduled to begin on Wednesday.

Following is the summary:

Invitation Singles—First Round — Samuel Hardy defeated Stanley Mortimer, 8—6, 6—3; R. L. Baggs defeated Alex Iler, 10—8, 6—3; A. S. Dabney defeated H. D. Keresey, 6—1, 6—4; Arnold W. Jones defeated Wallace Rowe, 6—1, 6—2; Hoffman Nickerson defeated A. E. Ellis, 7—5, 6—2; Allen J. Lowrey won from Richard Emmett by default; Vincent Richards defeated G. A. L. Dionne, 6—2, 6—1; Dr. William Rosenbaum won from Axel Gravem by default; D. P. Robinson won from Coleman Jennings by default; William J. Clothier defeated W. J. Gallon, 6—1, 6—2; F. C. Inman defeated E. F. Torrey, 6—3, 6—2; Dean Mathey won from H. L. Johnston by default; G. C. Caner defeated E. W. Peaslee, 6—0, 6—4; F. C. Baggs defeated Goddard W. Saunders, 6—0, 6—1; Watson M. Washburn defeated Commander W. S. Anderson, 6—1, 6—4; Robert Leroy won from Robert Crawford by default; Hugh Kelleher defeated Richard Hinckley, 6—2, 6—1; William M. Johnston won from Samuel Carruthers by default; Ralph H. Burdick defeated Cecil Donaldson, 6—1, 10—8; Willard Botsford defeated H. H. Basford, 6—2, 6—2.

Second Round—Richards defeated Lowrey, 8—6, 6—4.

Hardy a Southampton Tennis Champion Twenty Years Ago

Samuel Hardy, whose efficient captaincy was of the greatest help to the Davis Cup team in England, is playing in the tennis at Southampton this week for the first time in twenty years. Just two decades ago he and his brother, Dr. Sumner Hardy, then the leading players on the Pacific Coast, won the invitation doubles of the Meadow Club, defeating some of the best combinations in the East. Hardy is playing in partnership with Charles S. Garland in the present tournament. Incidentally, in addition to the handsome challenge cups, there are two modest but efficient looking silver pocket flasks as prizes in the doubles, and many an enthusiastic glance has aready been thrown in their direction.

MRS. MELVIN JONES LEADS.

Makes Low Score of 88 in Medal Round of Western Women's Golf.

CHICAGO, Aug. 23.—Mrs. Melvin Jones, Glen Oak Club, Chicago, made low medal score in the qualifying round of the Women's Western Golf Association today, shooting 44 in each half for an 88. Her score was one stroke above women's par for the Oak Park course and five strokes better than her nearest competitor, Miss Elizabeth Klotz of Indian Hill.

Mrs. David Gaut of Memphis, Tenn., considered one of the strongest of the Southern entries and medalist at Indian Hill two years ago, had a 97, which placed her in a tie with Mrs. K. G. Starbuck of Columbus, Miss Frances Hadfield of Milwaukee and several local players for seventh position, and one stroke behind Miss Marion Burns of Kansas City.

Mrs. Perry Fiske of De Kalb, Ill., title holder, played through the round, although not required to do so, finishing seventeenth with 101. She would have been placed in the championship flight any how by virtue of being the champion.

The pairings of the thirty-two qualifiers for the championship flight and their scores today follow:

Mrs. Perry Fiske, De Kalb, Ill. (101) and Mrs. E. B. Harwood, Olympia Fields (100); Miss Frances Hadfield, Milwaukee (97) and Mrs. C. A. Rehburg, Olympia Fields (104); Miss Edith Cummings, Onwentsia (105) and Mrs. L. B. Rein, Ridgemoor (103).

Mrs. U. S. Pritchard, Battle Creek (108), and Miss Helen Tillotson, Toledo (105); Miss Elizabeth Klotz, Indian Hill (93), and Miss Marjorie Edwards, Midlothian (103); Mrs. K. G. Starbuck, Columbus (97), and Mrs. H. R. Kasson, Olympia Fields (105); Miss Marion Burns, Kansas City (96), and Miss Wida Llewellyn, La Grange (104); Mrs. B. C. Stevenson, Indianapolis (106), and Miss Edna Dixon, Oconomowoc, Wis. (106); Mrs. Melvin Jones, Glen Oak (88), and Mrs. John Worley, Jr., Aurora, Ill. (101); Miss Vera Gardiner, Glen Oak (97) and Mrs. L. C. Quentin, Edgewood (104); Miss Louise Fergus, Glenview (96), and Mrs. U. W. Douglas, Evanston (103); Miss Marie Powers, Glen Oak (99), and Miss Carolyn Lee, Beverly (106); Miss Ruth Gellfus, Flossmoor (97), and Mrs. E. U. Jeffris, Edgewater (105); Miss Ernestine Pearce, Skokie (94), and Miss Dorian Kavanaugh, Chicago Golf (103); Mrs. David Gaut, Memphis, Tenn. (97), and Mrs. H. D. Sterrett Hutchinson, Kan. (94); Mrs. F. C. Letts, Jr., Onwentsia (100), and Miss Frances Kellogg, Indian Hill (106).

GOLF RECORD FOR HAGEN.

Lowers South Bend Figures to 69—He and Evans Tie Vardon and Ray.

SOUTH BEND, Ind., Aug. 23.—Walter Hagen lowered the course record of the South Bend Country Club here this afternoon, when he registered a 69 for the last 18 holes of the 36-hole match, which he and Charles Evans, Jr., played against Edward Ray, American open champion, and his fellow countryman, Harry Vardon. The old record was 73, made a year ago by Evans. The two teams, playing best ball, halved the match, each winning 18 holes. The approach of train time made it impossible to play off the tie.

Vardon registered the only eagle score of the day when he made a three on a 450-yard hole. Hagen was awarded a prize for the most birdies, his card showing that he had made eight holes under par. Evans had four and each of the Englishmen had six.

The totals for the 36 holes were: Vardon 145, Ray 145, Hagen 144, Evans 148.

The course here is 6,190 yards long and was played twice.

I. S. C. REFUTES RUMORS.

Secretary Emple Gives Figures on the Club's Finances.

By way of denying alleged rumors concerning its financial condition, the International Sporting Club made public yesterday a general balance sheet of the I. S. C. Corporation, which controls and directs the financial interests of the club. The report covers the period between the date of incorporation, Sept. 6, 1919, to May 31, 1920, and is accompanied by a statement by Adam Emple, Secretary of the club, which said in part:

"As there have been rumors circulated by enemies of this enterprise that (a) it has been a stock-selling proposition, (b) that it has not been financially successful, and (c) that it has not acquired a site and building operations have not been commenced, I am sure you will be pleased to receive indisputable evidence to the contrary.

"No one connected with this enterprise possesses more than one $500 bond, and no individual, no matter what services he may have rendered, will receive any profits in excess of such holding.

"The amount of accounts payable ($2,645) and the fact that $133,216.67 (now nearly a quarter of a million dollars) is due from the holders of bonds who have not yet completed payments and the substantial sum at our bank of $45,497.42 are a conclusive refutation of this allegation.

"According to the statement, more than $80,000 has been paid for excavation to date for the new building and the foundation walls are well advanced. The number of founder members is 1,510, all of whom have purchased one $500 bond and agree to pay $100 annual dues.

In addition to accounts payable, the bulk of the liabilities of the club, the statement shows, are 6 per cent. debenture gold bonds to the amount of $634,500 and real estate mortgages amounting to $438,500. The total liabilities are $1,100,645.01, which is balanced by the same total of assets. The latter are made up largely of real estate and buildings estimated at $789,428.18."

Toronto Dinghy Is Winner.

ROCHESTER, N. Y., Aug. 23.—The Ouija, dinghy of the Lake Sailing Skiff Association of Toronto, won the twelve-foot championship of Lake Ontario here today, defeating the American boat Arrow by 7 minutes 35 seconds elapsed time, over the six-mile course. The Ouija won the first race a week ago Saturday. In addition to the championship the Ouija wins the Emerson Trophy.

PAHASKA CAPTURES ALBANY HANDICAP

Coe's Fleet Colt Beats Sedgfield and Ararat in Driving Finish at Saratoga.

Special to The New York Times.

SARATOGA SPRINGS, N. Y., Aug. 23.—The Albany Handicap, a six-furlong dash for two-year-olds, which was the feature of a day of good racing, provided a surprise here this afternoon when W. R. Coe's Pahaska, which had never finished in the money in any of his previous starts, got home in front under a hard drive to win the $3,000 purse and defeat Sedgefield, Ararat and Touch-Me-Not, among others in the field of seven starters.

While Pahaska had never been able to earn a share of a purse, he had run some impressive races, but today he was held at 6-1 against such smart youngsters as Ararat, which had scored a few days before for H. P. Whitney in his first effort and had won easily, and Touch-Me-Not, which was regarded as one of the best of the season's two-year-olds when racing at Belmont Park. However, Pahaska took the track at the start and, leading all the way, lasted under a hard drive to win by half a length, while Sedgefeld was second, two lengths in front of the Whitney colt.

Ararat was an added starter, his name being posted but a short time before the race was run. This addition caused a good deal of confusion, for Ararat had run like a first class colt. He was made the favorite and was well supported, but Touch-Me-Not was also well backed because of his victory in the Great American Stakes and in spite of the fact that he had not been seen under colors this meeting.

Pahaska Breaks Quickly.

Pahaska broke quickly and was rushed along on the rail at a fast clip, closely attended by Sedgefield. Ararat broke so slowly that he was last to leave the post and the leaders were several lengths in front when he got under way. Rodrigues rushed the Whitney colt up on the outside and finally got into second position, a length back of Pahaska, but the effort to get up had taken so much out of him that he weakened in the drive through the stretch and Sedgefield came on to dispose of him handily and give battle to the winner. Pahaska had to be driven through the final sixteenth, but finished gamely and held his rival safe.

Touch-Me-Not has proved all season to be an unreliable colt despite the fact that he has a wonderful gift of speed. He had not trained well, but, once under way, he showed good speed when he took a notion to run. He broke slowly also, but for the first furlong would not extend himself. It was not until he reached the head of the stretch that he began to move up, and then he had dropped too far out of it to get up for a place among the first three.

Sam C. Hildreth dropped his Mad Hatter into another spot which appeared to give him a chance for an easy victory and the Fair Play colt won his second race of the year, but not with as much to spare as might have been expected from the company that opposed him. He went to the post in the Pittstown Handicap at a mile and three-sixteenths against Bluewrack, Carpet Sweeper, Tailor Maid and others of the cheaper class of horses and was accordingly made a 1 to 3 choice. At the finish he won by half a length from Tailor Maid, with Carpet Sweeper third.

Scare for Mad Hatter's Backers.

That Mad Hatter did not win by a greater margin was due more to the ride he received from Jockey Fator than to the horse himself. Fator rode as though he was confident he could move up from almost anywhere and win. He allowed Mad Hatter to drop back to next to last going through the back stretch, while Tailor Maid was far out in front and setting a fast pace with but 95 pounds in the saddle. Fator did not make a move on the Hildreth racer until he reached the head of the stretch and then ran right into a pocket. Fortunately for him, the horses spread out and he was able to slip through, rush up and catch Tailor Maid at the sixteenth pole and win. The victory was an easy one, once Mad Hatter caught the leader, but Fator gave the backers of the Hildreth horse a scare until the wire was reached.

Mrs. R. L. Bressler's Jock Scot, which has been gradually rounding into form, was an easy winner of the opening event, a seven-furlong sprint in which he took the measure of Dodge by nearly two lengths, while Redmon was third in the field of ten. Jock Scot had little opposition and received a well judged ride from Jockey Johnson. The boy kept his mount in second position and permitted Redmon to race himself to pieces in the early part of the contest. When he reached the turn into the stretch he moved up and took the lead with little difficulty and was never pressed for the remainder of the distance. Dodge finished with a rush and easily disposed of the tired pacemaker, but Redmon was able to save third by a neck from Manoeuvre.

Steeplechase favorites have been defeated with regularity during the meeting and another one was added to the list today when Dorcris, at 4 to 5, finished last among four starters. The race went to Flight Captain, which led all the way, jumped nicely and lasted through a hard drive to lead home Rhomb by a length. Surf was third. Dorcris was up for a turn of the field, but made a bad landing and practically broke down. He made a game effort until his rider saw that he was hopelessly beaten.

Tenons Bon, which had scored four victories in succession, went down to defeat in the fifth race at a mile and five-sixteenths, in which he failed to finish in the money. The race was won by Lord Herbert, which beat Natural Bridge two lengths. King Agrippa was third. Tenons Bon found the distance too much for him. He raced in front for a mile and a furlong and then tired badly. Lord Herbert finished with a rush and disposed of Natural Bridge, which had taken the lead at the head of the stretch.

The summaries:

FIRST RACE.

For three-year-olds and upward; claiming; purse $1,298. Seven furlongs.

Horse.	Wt.	Jockey.	Odds.	Fin.
Jock Scot	110	Johnson	17-10	1½
Dodge	115	Burke	18-5	2¾
Redmon	116	Garner	6-1	3
Manoeuvre	107	Ponce	10-1	4
Nightstick	120	Sande	7-1	5
Smart Guy	108	Weiner	20-1	6
Le Glorieux	108	Peters	60-1	7
Crystal Ford	105	Mooney	12-1	8
Ralco	110	Wida	25-1	9
Sammy Kelly	112½	Keogh	12-1	10

Time—1:25 2-5.

Start good; won easily; place same. Jock Scot, b. h., by Ogden—Frankie; owned by Mrs. R. L. Bressler and trained by G. Peterson.

SECOND RACE.

For four-year-olds and upward; selling; steeplechase; purse $1,000. About two miles:

Horse.	Wt.	Jockey.	Odds.	Fin.
Flight Captain	141	McCleary	4-1	1
Rhomb	145	Brooks	16-5	2
Surf	138	Archibald	6-1	3
Dorcris	145	Mergler	Even	4

Time—4:25 3-5.

Start good; won driving; place easily. Flight Captain, b. g., by Oxford—Annie Bruce; owned by Mrs. J. H. Mead and trained by J. W. Dayton.

THIRD RACE.

Pittstown Handicap, for three-year-olds and upward; $1,383 added. Mile and three-sixteenths.

Horse.	Wt.	Jockey.	Odds.	Fin.
Mad Hatter	120	Fator	1-3	1½
Tailor Maid	95½	Wida	7-1	2
Carpet Sweeper	103	Woodstock	12-1	3
Blue Wrack	107	Robinson	10-1	4
Under Fire	106	Mooney	15-1	5
Farmingdale	101	Ball	80-1	6

Time—1:56 3-5.

Start good; won handily; place easily. Mad Hatter, br. c., by Fair Play—Madcap; owned and trained by S. C. Hildreth.

FOURTH RACE.

Albany Handicap, for two-year-olds; $3,000 guaranteed. Six furlongs.

Horse.	Wt.	Jockey.	Odds.	Fin.
Pahaska	103	McAtee	6-1	1½
Sedgfield	110	Fator	10-1	2
*Ararat	114	Rodriguez	8-5	3
Touch Me Not	122	Keogh	5-1	4
Quecreek	108	Mooney	15-1	5
Sporting Blood	107	Pierce	7-2	6
General Menocal	106	Murray	20-1	7

*Added starter.

Time—1:13.

Start good; won driving; place easily. Pahaska, ch. c., by Harmonicon—Berenice; owned by W. R. Coe and trained by W. H. Karrick.

FIFTH RACE.

For four-year-olds and upward; claiming; purse $1,198. Mile and five-sixteenths.

Horse.	Wt.	Jockey.	Odds.	Fin.
Lord Herbert	107	Ponce	7-2	1
Natural Bridge	121	Fairbrother	18-5	2
King Agrippa	108	Fator	15-1	3
Tenons Bon	114	Schuttinger	9-10	4
War Plume	111	Weiner	6-1	5
Judge David	101	Wida	100-1	6

Time—2:12 1-5.

Start good; won easily; place same. Lord Herbert, b. g., by Fitz Herbert—Manzanita; owned and trained by James Arthur.

SIXTH RACE.

For two-year-old fillies; purse $1,198. Five furlongs.

Horse.	Wt.	Jockey.	Odds.	Fin.
Gossip Avenue	115	Burke	20-1	1½
Miss Muffins	115	Martin	4-5	2
Tidings	115	Rodriguez	12-1	3
Intrigante	115	Sande	11-5	4
Gallant Foe	109	Johnson	8-1	5
Mavehona	109	McAtee	60-1	6
Sister Flo	109	Mooney	60-1	7
Briganna	109	Hamilton	60-1	8

Time—0:59 3-5.

Start good; won driving; place easily. Gossip Avenue, ch. f., by Bulse—Rosewood; owned by J. W. Parrish and trained by J. S. Ward.

Weather clear; track good.

Winner of Famous Latonia Stakes Will Earn Over $50,000

The best horses of East and West, barring the great Man o' War, will clash in the Latonia Championship Stakes, which Mad Hatter won last year, thereby drawing down one of the greatest purses of the year, $44,000. The famous Latonia event will be even richer this season, for between $50,000 and $60,000 will go to the winner. Best Pal seems to be the leading Western entry, while the East will pin its hopes to John P. Grier, On Watch and other notable horses. The following twenty seem to be the best of the eligible list: John P. Grier, On Watch, Upset, Wildair, Pankhurst, Peace Pennant, Sandy Beal, La Rablee, Best Pal, Cleopatra, Rouleau, Alex, Jr., King Albert, Westwood, Make Up, King Thrush, Constancy, Sterling, Dresden and Fair Gain.

OFFERS COURSE FOR RACE.

London Club Would Provide Track When Cornell Visits Britain.

Special to The New York Times.

ITHACA, N. Y., Aug. 23.—Expressing pleasure over Cornell's acceptance of the invitation to meet Oxford and Cambridge in a dual cross-country race in England some time next Winter, Evelyn A. Montague, Captain of the Oxford Hare and Hounds Club, and W. R. Seagrove, President of a similar club at Cambridge, have forwarded to Graduate Manager Berry of Cornell their suggestions for details of the meeting. The Thames Hare and Hounds Club has offered its cross-country course at Rochampton, near London, for the international race.

This course is used for Cambridge-Oxford Hare and Hounds' races but for no other college contests. It is seven and a half miles long and consists of two miles of road, one mile of plowed ground and the balance of rough grass land. Two hills and two water jumps are included. Neither of the jumps can be cleared. The record for the course is 41 minutes and 55 seconds, and it will be a much more difficult course than Americans are accustomed to run.

Subject to Cornell's approval, the teams will be made up of seven men each, five to count on a side. In view of the fact that the English university students must do a lot of reading during the Christmas holidays, Montague and Seagrove express the hope that the race may be run as early in December as possible.

SARATOGA ENTRIES.

FIRST RACE—For two-year-olds, selling; five and a half furlongs. Arada 108 pounds, Bodanzky 105, Perkiomen 105, Thornhedge 105, The Alley 115, *Explosive 100, Will o' the Wisp 100, Cabin Creek 105, Ras 105, Wachapreague 105, Silence 105, Ras 105, Machiavelli 105, Jamaica Belle 105, Dancing Maid 102, *Vic 100, Kate Fraley 102, Tamarisk 105, Mavourneen 102.

SECOND RACE—For three-year-olds, conditions; one mile. Ponty Pridd 100 pounds, Hoodwink 105, Sweet Music 105, Edwina 110, Shenandoah 105, Yellow Hand 108, Dream of the Valley 112, Whisk Broom 108, Captain Alcock 105, Westwood 115, ‡Arethusa 115, ‡Afternoon 105, La Rablee 95, Biff Bang 105, Georgia 105, Faisan Dore 105.

‡Whitney entry.

THIRD RACE—For two-year-olds, conditions; five and a half furlongs. Muttikins 112 pounds, The Baggage 112, Bermont 108, Serapis 115, Secretary 108, Papan Pan 115, Arapahoe 108, Old Faithful 115, Step Lightly 112, Mlle. Cadeau 112, Cabin Creek 108, †Knobbie 115, ‡Joan Marie 112, Dimmesdale 115, †Dartmoor 115, †Broomspun 108, Hildur 115, Devastation 108, Baywood 108.

‡Quincy Stable entry. †H. P. Whitney entry.

FOURTH RACE—The Mohawk Selling, for three-year-olds; one mile. The Lamb 106 pounds, Edwina 114, King Albert 108, Georgia 116, Shoot On 101.

FIFTH RACE—For three-year-olds, claiming; one mile. Shillelagh 2d 107 pounds, Young Adam 112, The Lamb 104, Service Star 109, Porte Drapeau 110, Gath 115, Our Birthday 107, Fizer 110, *Darkhill 105, Crystal Ford 115.

SIXTH RACE—For maidens, three-year-olds and upward; six furlongs. Ola Lee 105 pounds, Overbold 115, Better Believe 105, Liquid Fire 110, Ticacey 115, Winooski 115, The Nephew 110, Sekket 105, Goldie Rose 105, Yung Ching 110, Escovar 115, Our Maid 105, Marie Antoinette 105, †La Rablee 105, †Marianne 105, Kilearn 110, Lady Beverwyck 105, Irish Dancer 110, Sea Sinner 110, Mancha 115, Mareni 110, Ethel Gray 105.

†A. C. A. Clark entry.

*Apprentice allowance claimed.

POUGHKEEPSIE HAS A VALENTINE DAY

Columbus Driver Pilots Three Winners in Opening of Grand Circuit Meeting.

POUGHKEEPSIE, N. Y., Aug. 23.—Charley Valentine took the lion's share of the honors at the opening day of Poughkeepsie's 1920 Grand Circuit meeting this afternoon, piloting three winners in four events. He drove Bogalusa to a victory in the Dutchess trot for two-year-olds, winning the second and third heats handily after following Favonian home in the first. He also scored with Red Lancelot in The Hudson Valley, and with Peter Coley in the Knickerbocker.

The fourth event on the day's card, the Union, 2:16 class trot for three-year-olds, went to Lucile Harvester in eyelash finishes with Emma Harvester in the last two heats. Great Britton, the favorite, behaved poorly, placing seventh in the first heat and being distanced in the second.

The weather was a little cool for racing and the track not at its best, but the three-year-olds recorded three heats at 2:10 or better, Lucile Harvester stepping the final mile in 2:08¼. Red Lancelot made the best time of the day, 2:04¼, in the second heat of the 2:08 pace.

A break cost Peter Coley victory in the first heat, E. Colorado slipping through to win, but the Peter the Great gelding came back impressively in the next two-mile heats without urging.

The summaries.

TWO-YEAR-OLD TROT—THE DUTCHESS.

Purse $2,000—2 in 3 Heats.

Bogalusa, ch. c., by General Watts (Valentine)	2	1	1
Favonian, b. c., by J. Malcolm Forbes (Edman)	1	5	3
Miss Rhinelander, b. f., by Rhinelander (B. White)	4	3	2
Belvue, b. c., by General Watts (Pitman)	3	2	5
Marge the Great, b. f., by Peter the Great (Cox)	8	4	6

Guaveta, Scamp Spratt, Guy Onward and Miss Talbot also started.

Time—2:11¼, 2:12¾, 2:09¾.

2:16 TROT, THE UNION.

for three-year-olds, purse 2,000—2 in 3 heats.

Lucile Harvester, b. f., by The Harvester (W. Fleming)	5	1	1
Emma Harvester, b. f., by the Harvester (L. Brusie)	1	2	2
The Great Miss Morris, ch. f., by Peter the Great (Cox)	2	6	4
Sunflash, blk c., by Peter Volo (Pitman)	3	3	3
Worthy Chief, br. g., by Worthy McKinney (Crossman)	4	4	6

Harvest Horn, Great Britton and Sir Douglas Haig also started.

Time—2:08¾, 2:10, 2:08¼.

2:08 PACE, THE HUDSON VALLEY.

Purse, $2,000—2 in 3 Heats.

Red Lancelot, b. g., by Constantine (Valentine)	1	1
Ethel Chimes, br. m., by Council Chimes (Cox)	2	2
Lillian Silkwood, blk. m., by Strongwood (Geers)	4	3
Queen Abess, br. m., by The Abbe (Post)	3	dis
John Henry, b. g., by Wilkoe (Pitman)	dis	

Time—2:05¾, 2:04¼.

2:08 TROT, THE KNICKERBOCKER.

Purse $2,000—2 in 3 Heats.

Peter Coley, b. g., by Peter the Great (Valentine)	3	1	1
E. Colorado, b. h., by Colorado E. (Cox)	1	2	2
Peter June, ch. h., by Peter the Great (Geers)	2	3	4
Princess Etawah, b. m., by Etawah (B. White)	5	5	3
Dr. Nick, blk. g., by Dr. Igo (C. Benyon)	6	4	5

Let Fly and Brusiloff also started.

Time—2:06¾, 2:07¼, 2:08.

MISS COWLES A WINNER.

Paces Mile in 2:08¾ in Newark Matinee—Two Other Races.

Special to The New York Times.

NEWARK, N. J., Aug. 23.—In the unfinished matinée of the Road Horse Association of New Jersey, carried over from Saturday to this afternoon, Miss Cowles, the chestnut pacing mare owned by H. Stacey Smith and driven by Will Strang of Brooklyn, broke the track record, going a mile in 2:08¾. Miss Cowles's time by quarters was 0:32, 1:04, 1:36¼, 2:08¾.

Jessie Watts had little trouble in winning the 2:15 trot in straight heats. She trailed Devine's Glory in the first heat to the three quarters pole. Here Boylan started his drive, followed closely by Grace Worthy. The Watts mare out-trotted Grace Worthy through the stretch and beat her to the wire by a half length. In the second heat Jessie Watts went to the front at the word and was never headed, Grace Worthy finally reaching her at the half only to be out-trotted down the homestretch.

Harry Stengel annexed the 2:30 class with little difficulty with Harvest Star. Vincent McKinney was the contending horse in the first heat, while Rosina Hall gave chase all the way in the second, but was unable to stave off the reserve brush of Stengel's horse in the stretch.

Buffalo Polo Club Beats Toronto.

TORONTO, Aug. 23.—The Buffalo Polo Club today turned the tables on the Toronto Hunt Club in the second and final game at the Woodbine track, winning by 10 to 3. The home team was penalized a point toward the finish. The Toronto Club won on Saturday by 10¼ points to 5.

Miske's Manager Has to Send For More Sparring Partners

BENTON HARBOR, Mich., Aug. 23.—Jack Dempsey and Billy Miske today went through several fast rounds of boxing with their respective partners, the champion specializing in infighting in six rounds with Panama Joe Gans and Bill Tate. Miske put in two rounds each with Jack Heinen and Jimmie Delaney and one with Billy Burke. He floored Heinen three times and after the bouts his manager, Jack Reddy, telegraphed to Chicago for two additional sparring partners for the challenger. Reddy wishes, if possible, to get Jack Blackburne and Jack Wilson, both heavyweights.

LEONARD TO FIGHT FITZSIMMONS HERE

Southpaw Signed for Bout with Lightweight Champion in Garden on Sept. 17.

Benny Leonard, world's lightweight boxing champion, and Eddie Fitzsimmons, southpaw lightweight of Yorkville, will clash in a fifteen-round bout to a decision at Madison Square Garden on the night of Sept. 17, for the largest purse ever guaranteed for a championship match in this division. The titleholder, under the terms of the bout, is to receive $50,000 for his end. Fitzsimmons, one of the foremost contenders for the title, is guaranteed $15,000. The weight agreed upon is 135 pounds at 3 o'clock, conforming with the Walker law lightweight limit. Leonard has posted $20,000 weight forfeit and Fitzsimmons has posted $10,000.

Announcement of the match was made yesterday by Promoter Tex Rickard, who has leased Madison Square Garden for a period of ten years. Fitzsimmons's selection as a rival for the champion was made after an investigation of the ranks of prospective candidates for the bout. Leonard was signed more than a week ago and the selection of his opponent was left to Promoter Rickard. The match will be positively closed today, when minor details will be arranged at a meeting between Promoter Rickard, Billy Gibson, manager of Leonard, and Dan Morgan, manager of Fitzsimmons. It is probable that a scale of prices for the bout will be announced following this meeting.

The referee for the bout will be appointed by Promoter Rickard. Managers of the boxers or the principals themselves will have no voice in the selection. This is in accordance with the announced plans of Promoter Rickard. The referee selected will probably be named permanently for the bouts which will be conducted at the Garden.

The selection of Fitzsimmons was made over several of the country's leading lightweights. The Yorkville lad's southpaw style, together with his heavy hitting propensities, makes him a capable foe for the title-holder. Fitzsimmons is expected to bring into play all of Leonard's wonderful speed, cleverness and hitting power, for since the bout is to go to a decision at the end of fifteen rounds it is expected Leonard will extend himself to his limit in order to insure victory.

Johnny Dundee, Willie Jackson, Lew Tendler, Joe Welling, Charley White and Richie Mitchell were among the other candidates considered for the assignment against Leonard.

This bout will be the feature of the second show at the Garden, according to present plans. Promoter Rickard intends to conduct a show Sept. 8 in which several all-star bouts will be decided. Leo P. Flynn, manager of several boxers, has been engaged as assistant matchmaker to Promoter Rickard and is now engaged on the arrangement of bouts with which the Garden will be reopened as a fistic centre. It is probable this card of bouts will be announced today by Promoter Rickard.

OHIO POLO QUARTET WINS.

Miami Valley Beats Thousand Islands Team in Cup Final by 8 to 7.

Special to The New York Times.

ALEXANDRIA BAY, N. Y., Aug. 23.—The final match for the Wellesley Island Cup, presented by Mrs. A. Graham Miles, was played in the Thousand Islands polo tournament today between the Miami Valley team of Dayton, Ohio, and the Thousand Islands team and resulted in a victory for Miami Valley by a score of 8 to 7. A handicap of two goals was received by Miami.

The line-up:

MIAMI VALLEY.	THOUSAND ISLANDS
1—G. H. Meade.	1—George Sherman.
2—F. B. Patterson.	2—M. B. Metcalf, Jr.
3—H. E. Talbott, Jr.	3—Dr. H.B. Blackwell.
Back—N. S. Talbott.	Back—A. G. Miles.

Scoring: Miami Valley—N. S. Talbott earned 3 goals, Harold E. Talbott 2, F. B. Patterson 1 (by handicap 2). Total, 8. Thousand Islands—Blackwell earned 3 goals, Sherman 3, Metcalf 1. Total, 7.

Referee—J. Larocque Anderson.

NEW CHAMPIONS ARE CROWNED AT TRAPS

O'Brien Wins Title in Doubles at Cleveland and Mrs. Bruff Women's Honors.

CLEVELAND, Aug. 23.—The twenty-first Grand American Handicap, the classic in trapshooting tournaments, opened at Edgewater Park today and will continue through the week. The list of entrants broke all records, nearly one thousand marksmen being registered. Weather conditions today were unfavorable, a stiff breeze blowing in the faces of the contestants, but this did not prevent some excellent shooting.

Two American amateur trapshooting titles changed hands. Competing in a field of women shooters from the United States and Canada and shooting from a sixteen-yard rise, Mrs. Judd F. Bruff, of Pittsburgh, won the women's trapshooting championship of America in singles with a score of 85 out of a possible one hundred.

P. H. O'Brien, of Butte, Mont., won the American championship doubles in a field of 205 marksmen. Four contestants were tied at the finish with scores of 92. In the shoot-off O'Brien won with 18 birds. Second honors went to T. Shelton of Carterville, Mo., and third place to M. B. Orr of Piqua, Ohio.

Paul C. Earle of Starr, S. C., turned in a perfect score of 100 in the Forest City introductory match, the first event on today's program. Allen Heil of Allentown, Pa., holder of the Pennsylvania State title, was a close competitor, cracking 99 out of 100 clay pigeons.

AMATEURS IN THE RING.

Eleven Bouts in Special Tournament at New York A. C.

Amateur boxers of the 135-pound and lighter classes engaged in some vigorous work at the New York A. C. last night in a special tournament conducted by that club. Eleven bouts made up the card and a majority went the full distance. The only knockout was in the final of the 135-pound class when J. Amato of the St. Stephen's Club stopped M. Penuti of the Paulist A. C. in one round. Technical knockouts were recorded in two other bouts which were halted by the referee.

The remaining eight bouts went the usual three rounds and one went even further. In the 132-pound class S. Morganoff and A. Pearsall went through three rounds and the judges disagreed. Another round was ordered and again the judges could not agree, so the referee gave the verdict in Morganoff's favor.

The most spirited contest of the evening was that between L. Goldberg of the Pastime A. C. and J. Lynch of the St. Stephen's Club in the final of the 116-pound class. It was a close battle all the way, with the judges giving the decision to Goldberg.

The summaries:

116-Pound Class—L. Goldberg, Pastime A. C., defeated S. Fritz, Brooklyn A. A., in three rounds, judges' decision; J. Lynch, St. Stephen's Club, defeated J. Romana, Central A. C., in three rounds, judges' decision.

Final—Goldberg defeated Lynch in three rounds, judges' decision.

126-Pound Class—A. Bott, Glencoe A. C., defeated R. Kemp, unattached, in three rounds, judges' decision; A. Schindler, Trinity Club, defeated B. Darcy, Lenox Hill Settlement, in three rounds, judges' decision.

Final—Schindler defeated Bott in second round; bout stopped by referee.

132-Pound Class—S. Morganoff, unattached, defeated A. Pearsall, St. Anselm's A. C., in four rounds, referee's decision after judges twice disagreed; J. Saviolo, unattached, defeated J. Gerschank, unattached, in three rounds, judges' decision.

Final—Morganoff defeated Saviolo in three rounds, judges' decision.

135-Pound Class—J. Amato, St. Stephen's Club, defeated J. Bland, Clark House, in one round, bout stopped by referee; M. Penuti, Paulist A. C., drew a bye.

Final—Amato defeated Penuti in one round, by a knockout.

Women's Golf Schedule Fixed.

The revised Fall schedule of the Women's Metropolitan Golf Association, as made public yesterday, includes the following events:

Sept. 2, Hollywood Golf Club; Sept. 8, Baltusrol Golf Club; Sept. 14, Westfield Golf Club; Sept. 16, Upper Montclair Country Club; Sept. 21-22, Scarsdale Golf Club; Sept. 24, Engineers' Country Club; Sept. 29, Cherry Valley Club.

Oct. 1, North Jersey Country Club; Oct. 5, Siwanoy County Club; Oct. 8, Knickerbocker Country Club; Oct. 14, Essex County Country Club (new course); Oct. 19, Morris County Golf Club; Oct. 21, Century Club.

U. S. ATHLETES WIN TITLE IN OLYMPICS

Continued from Page 1, Column 1.

having scored nine to ten for Sweden. The Americans scored ten fourths, twice as many as their nearest rival. They outranked the other teams in taking fifth places, but did not score quite as many sixths as Sweden.

There will be considerable rechecking of figures in the athletic events before they can be considered official. The Belgian press today put out a list that was extremely full of errors which they called official. All the records were gone over tonight and rechecked unofficially.

The final official figures for the Decathlon place the men as follows:

Loveland, Norway, 6804.355; Hamilton, United States, 6770.86; Ohlsson, Sweden, 6579.305; Halmer, Sweden, 6533.15; Nieleson, Sweden, 6434.53; Wicsholm, Finland, 6406.46.

The track and field events, just closed, were notable in the fact that only three athletes were able to win two first places. These were Frigerio, the Italian walker, who won the 3,000 and 10,000 meter walking events; A. G. Hill, the English middle distance runner, who won the 800 and 1,500 meter runs, and Nurmi, the Finn, who was first in the 10,000 meter run and in the cross-country race today, which it is admitted was considerably short of the advertised 10 kilometers.

Several Olympic swimming records were smashed today. Three Americans—Mrs. Frances Schroth of San Francisco, Irene Guest of Philadelphia and Ethelda Bleibtrey, Women's Swimming Association—chalked up new records in winning their heats in the 100-meter free-style swim. Duke Kahanamoku repeated his record-breaking performance of yesterday by covering 100 meters, free style, in 1:01 2-5. Pua Kealoha of Honolulu tied the Olympic record when winning his heat in the same event.

This makes a total of eight Olympic swimming records broken by American entries in two days, one world's record bettered and two Olympic records equaled.

In the events today J. Howell, San Francisco, won his heat in the 400 meters, breast stroke, in 6:55. In the 100 meters, free style, Kahanamoku and W. W. Harris, Honolulu, were first and second, respectively. George Vernot, the Canadian, failed to qualify. Norman Ross, Illinois A. C., was second to Kealoha in his heat in that event.

In the 100-meter free-style swim for women, Mrs. Schroth won the first heat in 1:18. Charlotte Boyle, Women's Swimming Association, finished second. Irene Guest won the second heat in 1:18 4-5. Ethelda Bleibtrey won the third heat in 1:14 2-5. (The previous record was 1:19 4-5.)

Warren Kealoha, Honolulu, won the final honors in the 100-meter back stroke, with his teammate, R. Kegeris, Los Angeles, second, and the Belgian, Blitz, third. The time was 1:15 1-5, a new Olympic record. The Olympic record was 1:20 4-5, made by J. J. Hebner in 1912. Perry McGillivray, Illinois A. C., and Harold Kruger, Honolulu, finished fourth and fifth, respectively.

Norman Ross, Illinois A. C., and F. K. Kahele, U. S. Navy, qualified in their heats in the 1,500-meter free-style swim, Ross winning his heat, and Kahele finishing second to Beaurepaire of Australia.

America enters the boxing finals tomorrow night with three survivors from the preliminary contests. These are Edward Egan, Yale University, light heavyweight, American Expeditionary Force champion; Samuel Mosberg, Pastime A. C., lightweight, and F. de Genero, Paulist A. C., flyweight.

W. Spengler of the New York Police Club defeated Crusen of Belgium in the heavyweight contest today, but later forfeited to Petersen, Denmark, on account of an injured hand. Eagan won his way into the finals by defeating Frank of England, and Mosberg, the New York lightweight, gained the right to fight for the championship of his class by knocking out Reland of South Africa in fifteen seconds with a right uppercut.

The American tug-of-war team and the Dutch and Belgian teams have been ordered to meet next Sunday to contest for second place in the tug-of-war. The first place was won by England.

The summaries:

Decathlon.

Official Figures—Won by Loveland, Norway, 6804.355 points; B. Hamilton, United States, 6770.86 points, second; Ohlsson, Sweden, 6579.305 points, third; Halmer, Sweden, 6533.15 points, fourth; Nielsson, Sweden, 6434.53 points, fifth; Wicsholm, Finland, 6406.46 points, sixth.

Track Events.

1,600-Meter Relay Race, Final—Won by England; South Africa, second; France, third; United States, fourth; Sweden, fifth. Time—3:22 1-5.

The American team was composed of G. S. Schiller, Los Angeles A. C.; J. E. Ted Meredith, New York A. C.; George S. Bretnall, Cornell College, Ia., and F. J. Shea, U. S. Navy.

Cross Country Run, individual, final (about 10 kilometers)—Won by Nurmi, Finland; Bachman, Sweden, second; Lumatainen, Finland, third; J. Wilson, England, fourth; A. Hegarty, England, fifth; Conquioncer, Italy, sixth.

Cross Country Run, final (for teams, about 10 kilometers)—Won by Finland, 10 points; England, 21 points, second; Sweden, 23 points, third; United States, 36 points, fourth; France, 40 points, fifth; Belgium, 50 points, sixth.

Miscellaneous Events.

Water Polo (elimination)—Canada defaulted to England; Brazil defeated France, 3 goals to 1.

Swimming, 100 Meters Back Stroke (final)—Won by W. Kealoha, United States; R. Kegeris, United States, second; Blitz, Belgium, third; P. McGillivray, United States, fourth; H. Kruger, United States, fifth. Time—1:15 1-5. (This is a new Olympic record. The former mark was 1:20 4-5, made by J. J. Hebner, United States, in 1912).

Boxing.

Featherweight Class—J. Zivic, United States, defeated Clausen, Denmark.

Lightweight Class—S. Mosberg, United States, defeated Grace, England; Newton, Canada, defeated Saterhang, Norway; Johanson, Denmark, defeated F. Cassidy, United States.

Welterweight Class—Schneider, Canada, defeated Steen, Norway; Wistatcher, United States, defeated Stockhtab, Norway; E. Colberg, United States, defeated Gillet, France.

Middleweight Class—Prudhomme, Canada, defeated Collies, France; S. Lagonia, United States, was disqualified for holding Mallin, England.

Light Heavyweight Class—E. Egan, United States, defeated Holstock, South Africa; Sorldal, Norway, defeated Schell, United States.

Heavyweight Class — Rawson, England, knocked out Lieutenant S. Stewart, United States, in three rounds; W. S. Spengler, United States, defeated Crousen, Belgium.

Flyweight Class—Genero, United States, defeated Albert, France.

Bantamweight Class—Graham, Canada, defeated Hebrants, Belgium.

Featherweight Class—Gauchet, France, defeated J. Zivic, United States.

Lightweight Class—Johansen, Denmark, defeated Newton, Canada.

Welterweight Class—Snyder, Canada, defeated Colberg, United States Army; Ireland, England, defeated Wistatcher, United States.

Middleweight Class—Bradley, South Africa, forfeited to Herscovitch, Canada; Mallin, England, defeated Herscovitch; Prudhomme, Canada, knocked out Stromme, Norway, first round.

Final Standing of Nations In Track and Field Events

ANTWERP, Aug. 23 (Associated Press).—The Olympic track and field events in the Stadium were concluded this afternoon with the American athletes the winners by a margin of 107 points. The following are the unofficial scores of the track and field events:

Country.	Pts.	Country.	Pts.
United States	212	Denmark	9
Finland	105	Esthonia	8
Sweden	95	New Zealand	5
England	85	Belgium	5
France	34	Australia	5
Italy*	28	Czechoslovakia	3
South Africa	24	Holland	2
Canada	10	Luxembourg	1
Norway	10		

Exact Size

IT'S part of your Summer make-up to have a few foils of In-B-Tween Seniors in your cigar pocket. In-B-Tween is cool and smooth because it's long and slender—satisfying and good because it's made of the finest Havana Tobacco. The foil is its protection against Summer dampness—keeps moisture out and the flavor in. Call for In-B-Tween Seniors at all good cigar counters. KRAUS & CO., Inc., Baltimore, Md.

For a Short Smoke Try In-B-Tween Junior 5 in Foil 35¢

President Suspenders for comfort

Every pair guaranteed

Be sure the name President is on the buckle.

MADE AT SHIRLEY MASSACHUSETTS

TO BUY OR SELL BOOKS AND MSS.

Rare editions of standard authors may be found in the Book Exchange of The New York Times Book Review and Magazine every Sunday. The Book Exchange is the best means of communication between buyers and sellers of rare old treasures.—Advt.

Prince AN ARROW COLLAR

The right little collar for the tight little knot

Cluett, Peabody & Co. Inc. MAKERS, Troy, N.Y.

HAVE YOUR

RACQUET RESTRUNG

BY A SPECIALIST

24 Hour Service Material and Workmanship Guaranteed

Instructor and coach of all world's amateur champions 1902-1919.

Special Attention Given Mail Orders

STEPHEN J. FERON

Sporting Goods Specialist.

32 West 43 Street, ONE FLIGHT UP. New York. PHONE MURRAY HILL 4530

AHB

1925

Direct obligations of a Company serving a rich territory of 107,600 population with public necessities through its 17 prosperous subsidiaries, without competition and with rapidly increasing earnings.

We offer its new issue of

Five Year 7½% Collateral Gold Notes

Secured by First Lien Bonds

Price to Yield 8¼%

Ask for Circular TA

A.H.Bickmore & Co.
111 BROADWAY, N.Y.

They Pay Well

Not only is it possible to buy bonds, secured in the most satisfactory way, on terms which yield 8% or better, but in addition it is reasonable to expect an ultimate profit on money carefully invested at a time like the present.

Send for our circular No. 135

Bonbright & Company
Incorporated
25 Nassau St., New York

City of Detroit
Michigan

Direct Obligation

5% and 6% Coupon Bonds

Due 1921 to 1950 Inclusive

Prices to yield

5.25% to 6%

Free from Federal Income Tax

Legal for New York Savings Bank and Trust Funds

Send for Descriptive Circular

E.H. Rollins & Sons
43 Exchange Place, New York
Boston Philadelphia Albany
Buffalo Chicago San Francisco

W. F. Ladd & Co.

Investment Securities

New York

Rector 6731

"We offer Bankers a Nation-wide Market for all U. S. Government obligations."

C. F. Childs and Company.

C. F. CHILDS & CO.

The Oldest House in America Specializing Exclusively in Government Bonds

FINANCIAL MARKETS

Industrial Stocks Recede, Reflecting Business Conditions —Rail Issues Firm.

Railroad stocks pointed the way yesterday for a general recovery of stock market quotations, but buying in this department failed to attract any following among the industrial issues. On the contrary, traders in the manufacturing, petroleum and miscellaneous shares were not prevented by the firm to strong railroad price tendency from putting out new short lines which resulted in a highly ragged appearance of the list at the close of business. Steel stocks receded more than a point in several important cases and only moderate resistance was afforded the pressure of sales elsewhere. Call money stood at the rate which has become accepted as low, this being 7 per cent. The stability of the demand loan rate was rather encouraging in view of the sharp fall of excess reserves among the Clearing House banks last week and the extensive movement of interior bank deposits back home, but then the sluggish state of the stock market brought no burden upon money. The true credit reflexes just now are to be found in the detailed figures of the Federal Reserve system. Rediscounts have been rising rather steadily of late, the aggregate being more than $860,000,000 higher than a year ago. Large advances were made last week by the Reserve Banks of New York, Boston and Cleveland to banks of the South, West and Northwest, and it would be in line with expectations if this movement went further before the Autumn demand for cash and credit has been met. The Autumn strain is on.

The stock market has been sentimentally depressed for many weeks by the credit outlook and banking measures to insure freedom from new inflation. Of late the small daily turnovers of stocks have indicated the absence of demand, and it has been evident that speculators were unwilling to buy extensively even with fairly large supplies of call money to borrow from. This fact gives basis for the supposition that factors collateral to a tight credit situation, although in part controlled by it, are having much to do in shaping the stock market's course. Looking for causes, one finds a highly nervous situation in the cotton market, where the quotations for futures have been falling with scarcely a respite for the last three weeks, while the record has to be searched back to April to find the year's maximum prices. Wheat has been pushed about erratically, disclosing the blind groping of traders for an estimate of what the cash article should be worth three and six months hence. Yesterday the December option fell nearly 5 cents and March 7 cents.

The stock market evidently believes that cotton and grain are not falling merely because large yields are looked for. The stock market, no less than the cotton and wheat markets themselves, appears to be affected by uncertainty over consumption at home and abroad. Persistent declines of cotton at Liverpool indicate that manufacturers at the great spinning centres are chary of contracting ahead, and retail price movements here disclose a hesitant demand among consumers of textiles which is hardly stimulating to mill managers. It needs be remembered, however, that the Fall season is at hand and within a few weeks the underlying strata of business will be easier of definition than at present.

Silver declined abruptly 2⅝ pence per ounce at London, bringing a fall of 4½ cents at New York. The resultant quotation of 97¼ cents for "foreign" metal left the field open again for the sale of American silver to the Treasury, as the Treasury's price continued at 99½ cents. Sterling exchange declined 2⅝ cents, the final quotation of 3.57⅝ being approximately the same as ten days ago, the highest level during these days having been 3.64⅝. Continental rates moved down, German marks going to last week's lowest price of 1.92 cents for check transfers.

MONEY AND EXCHANGE.

MONDAY, AUG. 23.

Call Loans on Stocks and Bonds.

High.	Low.	Renewal.	Last.
7	7	7	7

Call Loans on Acceptances.

Prime eligible acceptances.........5¾@6

Time Loans.

MIXED COLLAT'L.		ALL INDUSTRIALS.	
Sixty days	8½	Sixty days	9
Ninety days	8½	Ninety days	9
Four months	8½	Four months	9
Five months	8½	Five months	9
Six months	8½	Six months	9

Discount Rates, Federal Reserve Bank.

Commercial paper— 15 days, 7; 16 to 90 days, 7

Liberty Bonds, Victory Notes— 15 days, 6; 16 to 90 days, 6

U. S. Treasury ctfs. of indebtedness— 15 to 90 days, 5½

Bankers' Acceptances, 15 to 90 days......6

Open Market Rates, Bankers' Acceptances

Eligible for rediscount with Reserve Banks, 60 to 90 days.........6⅛@6

Non-member and private bankers, eligible, 60 to 90 days.........6⅝@6¼

Not eligible, 60 to 90 days.........8 @7½

Commercial Paper.

Best Names.

3 to 6 months.........8

Other Names.

3 to 6 months.........8 @8½

FOREIGN EXCHANGE.

Range of Rates.

	High.	Low.	Last.	Change.
Sterling—				
Demand	$3.59	$3.57¼	$3.57⅝	−.02⅝
Cables	3.59¾	3.58	3.58¼	−.02½
Francs—				
Demand	7.05	6.96½	6.96½	−.10½
Cables	7.06	6.97½	6.97½	−.10½

Closing Rates.

Normal Rates of Exch.		Yesterday's Close— Demand or Checks.	Cables.
4.8665	London	$3.57⅝	$3.58⅜
19.30	Paris	6.96½	6.97½
19.30	Belgium	7.46	7.47
19.30	Italy	4.60⅝	4.61
	China—		
	Hongkong	80.00	80.10
	Shanghai	116.00	116.50
	Peking	122.00	122.50
40.20	Holland	32.25	32.375
19.30	Greece	11.25	11.30
19.30	Switzerland	16.52½	16.58
19.30	Spain	15.05	15.07
48.66	India—		
	Bombay	36.50	36.75
	Calcutta	36.50	36.75
	Straits Settlements	44.00	44.25
49.83	Japan—		
	Kobe	51.50	51.75
	Yokohama	51.50	51.75
50.00	Philippine Islands—		
	Manila	46.50	46.75
26.80	Scandinavia—		
	Copenhagen	14.40	14.50
	Stockholm	20.30	20.40
	Christiania	14.40	14.50
	South America—		
42.44	Buenos Aires	37.75	37.875
32.55	Rio	19.875	20.00
51.44	Russia (currency)—	Bid.	Asked.
	100 rubles	1.55	1.65
	500 rubles	1.50	1.60

The following exchange rates are quoted in the open market:

		Cents per Kronen. Checks.	Cables.
23.83	Germany	*1.92	1.94
23.83	Poland	No market.	
20.26	Austria	.46	.48
26.20	Jugoslavia	1.04	1.06
26.20	Czechoslovakia	1.65	1.67
19.30	Belgrade	¶4.20	4.30
19.30	Finland	†2.90	3.10
19.30	Rumania	‡2.45	2.50

*Cents per mark. †Finmarks. ‡Lei. ¶Dinar.

TIME BILLS ON LONDON.

—Bankers.—	—Commercial.—
Nominal.	$3.52	$3.49¾

Clearing House Statement.

Exchanges, $515,247,037; balance, $96,333,663; Sub-Treasury credit balance, $203,604; Federal Reserve credit balance, $94,508,173.

Canadian Exchange.

Closing rates for New York funds in Montreal, $132.50 premium per $1,000; Montreal funds in New York, $117 discount per $1,000.

Silver Quotations.

Bar silver in London, 60⅞d; in New York, 97¼c domestic, 99½c foreign; Mexican dollars, 74¼c.

Foreign Exchanges.

LONDON, Aug. 23.—Bar silver, 60⅞d. per ounce. Bar gold, 115s. 3d. Money, 5 per cent. Discount rates—Short bills, 6½ per cent.; three months bills, 6⅝ per cent. Gold premiums at Lisbon, 140.00.

PARIS, Aug. 23.—Prices were firm on the Bourse today. Three per cent. rentes, 56 francs 35 centimes; exchange on London, 51 francs 5 centimes; five per cent. loan, 87 francs 50 centimes. The dollar was quoted at 14 francs 15½ centimes.

MARKET AVERAGES.

STOCKS.

YESTERDAY'S RANGE.

	High.	Low.	Last.	Net Ch'ge.
25 railroads	55.51	54.66	55.48	+.57
25 industrials	103.15	101.70	102.36	−.98
50 stocks	79.33	78.18	78.92	−.20

DAILY RANGE OF 50 STOCKS.

	High.	Low.	Last.	Net Ch'ge.
Aug. 21	79.36	78.80	78.12	+.37
Aug. 20	79.23	78.16	78.75	+.95
Aug. 19	77.99	77.09	77.80	+.96
Aug. 18	77.21	76.38	76.84	−.23
Aug. 17	78.28	76.86	77.07	−.79
Aug. 16	78.57	77.54	77.86	−.57

MONTHLY RANGE OF STOCKS.

Aug.	—High.—	—Low.—	Last.
*1920	81.14 Aug. 2	75.04 Aug. 7	78.92
1919	89.48 Aug. 1	79.62 Aug. 21	85.93
1918	74.20 Aug. 1	71.13 Aug. 1	73.41
1917	82.07 Aug. 6	74.49 Aug. 21	76.17
1916	89.72 Aug. 23	83.45 Aug. 3	87.39

YEARLY RANGE OF 50 STOCKS.

	High.	Low.	Last.
*1920	94.07 Apr. 8	75.04 Aug. 9	78.92
†1919	93.56 July 17	69.73 Jan. 21	83.75
Full Years.			
1919	99.50 Nov. 5	69.73 Jan. 21	89.63
1918	79.16 Nov. 12	64.12 Jan. 15	73.30
1917	90.46 Jan. 4	57.47 Dec. 20	65.88
1916	101.51 Nov. 20	80.94 Apr. 22	98.22

BONDS.

YESTERDAY'S CLOSE.

		—Net Change.— Day.	Month.	Year.
40 issues	67.06	+.09	+.36	−7.85

DAILY RANGE OF 40 BONDS.

Aug. 21	66.97	+.06	Aug. 13	67.21	−.09
Aug. 20	66.91	−.03	Aug. 12	67.30	−.06
Aug. 19	66.94	+.05	Aug. 11	67.36	+.0[illegible]
Aug. 18	66.89	−.11	Aug. 10	67.34	−.09
Aug. 17	67.00	−.02	Aug. 9	67.43	−.17
Aug. 16	67.02	−.12	Aug. 7	67.60	+.13
Aug. 14	67.14	−.07	Aug. 6	67.47	−.02

YEARLY RANGE OF 40 BONDS.

	High.	Low.	Last.
*1920	72.51 Jan. 3	65.57 May 21	67.06
†1919	79.05 June 2	74.90 Aug. 22	74.91
Full Years.			
1919	79.01 Jan. 3	71.06 Dec. 8	72.06
1918	82.36 Nov. 12	73.65 Sep. 27	78.73
1917	89.48 Jan. 20	74.24 Dec. 20	76.30

*To date. †To corresponding date last year.

TO PREPARE FOR BUDGET.

LaGuardia Notifies Aldermen That Estimates Are Ready for Inspection.

To facilitate action on the city budget by the Board of Aldermen, when it comes time for that body to exercise its prerogative to reduce or eliminate proposed appropriations, F. H. La Guardia, President of the board, notified every Alderman by letter yesterday that his copy of department and borough estimates would be available for inspection daily at his office. Mr. La Guardia said that the Board of Estimate had agreed upon the following tentative calendar for work on the budget:

All departmental and borough estimates to be in before Aug. 1; all reports of examiners to be in by Sept. 20; copies of examiners' reports to be submitted to department heads by Sept. 25, and meetings of the Committee on Finance and Budget of the Board of Estimate to decide departmental requests to begin on Sept. 27.

Gold and Silver Imports.

WASHINGTON, Aug. 23.—Gold imports from England continued heavy during the first ten days of this month, figures made public tonight by the Federal Reserve Board showing imports from that source of $6,664,180. France, the only other European nation to export gold to the United States, sent $676,505 in the same period. Total imports of gold by the United States from all countries between Aug. 1 and Aug. 10 aggregated $8,071,045. Exports during the same time were $8,430,743. Silver imports exceeded exports in the ten days covered by the figures. Imports of the white metal amounted to $1,441,014, against exports of $854,862.

WIRELESS DEVICES PUT IN HUGE POOL

Bell Company, General Electric and Radio Corporation to Exchange Licenses.

WOULD DEVELOP INVENTIONS

H. B. Thayer, Announcing Agreement, Foresees Extension of Public Phone Service to Ships at Sea.

Some of the most important recent inventions, which make possible trans-continental telephoning, wireless telephoning at great distances, the transmission of words of command or public addresses by the loud-speaking telephone and the multiplex use of one wire, are pooled by an arrangement announced yesterday between the American Telephone and Telegraph Company, the General Electric Company and the Radio Corporation of America.

The arrangement was made at the suggestion of the Bureau of Steam Engineering of the United States Navy, which pointed out the commercial advantages of the combined use of these patents and the improved field for invention and development which such an arrangement would create.

The unrestricted use of the various pooled inventions by the three great concerns involved is expected to speed the day of transcontinental and transoceanic conversation by wireless telephone and to make possible the maintenance of telephone systems with simpler plants and at lower costs than is possible today.

The statement, which was made public by H. B. Thayer, President of the American Telephone and Telegraph Company, was as follows:

"In January of this year both companies received letters from the Bureau of Steam Engineering of the United States Navy Department, referring to the wireless situation, and saying the bureau has consistently held the point of view that the public interest shall be best served by some agreement between the several holders of pertinent patents whereby the market can be freely supplied. The letter also urges the necessity of some such arrangement so that ships at sea can get the benefit of the latest devices, which would contribute to their safety and the safety of their passengers. The bureau states further: 'In the past the reasons for desiring some arrangement have been largely because of monetary considerations.

"'Now, the situation has become such that it is a public necessity that such arrangement be made without further delay, and this letter may be considered as an appeal—for the good of the public—for a remedy to the situation.'

"Following this, negotiations were commenced between the two companies with a view to the exchange of licenses so that the General Electric Company and the Radio Corporation of America, with which it had become interested, would be able to further the development of the art of radio transmission and especially of wireless telegraphy, and the American Telephone and Telegraph Company could employ in its present nation-wide system such radio apparatus as is adaptable to wire transmission and, further, could supplement its wire system with wireless extensions where particularly adaptable as between shore and ships at sea.

"Much has been done in radio communication by all parties of interest which can be made fully effective in the public service only by this co-operation of the several companies.

"The worldwide wireless system of the Radio Corporation and the universal service of the Bell system are thus brought into a harmonious relation that will facilitate the use by the public of the present wireless telegraph facilities of the Radio Corporation, and, as the art advances, will enable the American Telephone and Telegraph Company to extend its telephone service to ships at sea and to foreign countries.

"The public interest lies in the fact that by exchange of licenses, as suggested by the Government, the patents of each company will be utilized to greater advantage and the progress of the art of electrical transmission and communication will be accelerated in America as in no other country."

German Bank Statement.

BERLIN, Aug. 22.—The statement of the Imperial Bank of Germany as of Aug. 14 shows the following changes: Increases—Coin, 286,000 marks; Treasury certificates, 316,223,000 marks; notes of other banks, 220,000 marks; bills discounted, 2,308,164,000 marks; investments, 3,265,000 marks; securities, 228,817,000 marks; circulation 401,401,000 marks; deposits, 3,597,111,000 marks. Decreases—Advances, 9,691,000 marks; liabilities, 150,228,000 marks. The total gold holdings were 1,091,591,000 marks.

Income of Telephone Companies.

WASHINGTON, Aug. 23.—Operating incomes of seventy telephone companies for the month of March amounted to $7,309,970, an increase of $853,233 over March, 1919, according to reports issued today by the Interstate Commerce Commission. For the three months ending with March, 1920, the operating income of the companies amounted to $22,600,507, an increase of $4,803,763 for the corresponding period of 1919.

American Cyanamid Nets $1,525,877

The report of the American Cyanamid Company for the fiscal year ended June 30 shows a net income after charges and Federal taxes of $1,525,877, as against $1,048,751 in the preceding year. The net sales last year were $8,684,085, compared with $6,205,385 in the 1919 report. Sales in the present report include sales of the Amalgamated Phosphate Company.

THE TREASURY STATEMENT.

Special to The New York Times.

WASHINGTON, Aug. 23.—Revenue receipts and expenditures:

	This Month.	Fiscal Year.
Customs	$17,930,470	$48,033,767
Internal revenue:		
Excess profits and income tax	24,415,182	80,332,874
Miscellaneous	106,573,343	214,244,261
Miscel. revenue	12,624,038	38,981,232
Panama C. tolls, &c.	344,504	770,920
Total	$161,596,541	$391,963,066
Excess of ord. disb. over ord. receipts	36,186,215	112,321,529
Expenditures	197,782,756	504,284,595

Boston Bank Statement.

Special to The New York Times.

BOSTON, Mass., Aug. 23.—The Boston Bank statement this week compares as follows with last week's statement:

	Aug. 21, '20.	Wk's Ch'gs. Decrease.
Circulation	$2,962,000	$4,000
Loans, discounts and investments	509,183,000	*3,107,000
Individual deposits	455,194,000	5,976,000
Due to banks	105,353,000	4,315,000
Time deposits	15,039,000	6,000
U. S. deposits	6,315,000	*3,506,000
Exchange clearances	16,420,000	1,303,000
Due from banks	71,100,000	*14,257,000
Cash in banks and Federal Reserve Bank	53,447,000	14,379,000
Cash excess and with Federal Reserve Bank	5,693,000	12,074,000

*Increase.

PONZI JURY HEARING ASKED BY COUNSEL

New Move in Bankruptcy Proceedings Would Nullify Inquiry Thus Far.

CALL GIRL SECRETARY TODAY

Federal Receivers Seek to Uncover Hidden Assets—15,000 Named as Note Holders.

Special to The New York Times.

BOSTON, Aug. 23.—Legal measures to settle the finances of Charles Ponzi took a new twist late today, when an effort was disclosed to nullify the bankruptcy proceedings against him. Daniel V. McIsaac, former Assistant District Attorney, who is one of Ponzi's counsel, filed a petition with the Clerk of the Federal court denying that Ponzi was bankrupt and demanding a jury trial.

Ponzi was declared in default today in the Municipal Court, where he was scheduled for a hearing on the charge of larceny. Not even an attorney was on hand to represent him. Technically his $10,00 bail, furnished on the State's complaint by Morris Rudnick, was in default as well, but it was said that the court would not insist upon collection while Ponzi was in the East Cambridge jail, where he was surrendered by his bondsman for $25,000 in the Federal suits.

More arrests were expected today not alone in the Ponzi crash but in that of a rival concern, the Old Colony Foreign Exchange Company. Thus far but two of Ponzi's agents and one of the rival concern have been taken into custody. A number of additional warrants are out.

The authorities are continuing their efforts to uncover Ponzi's missing assets, and tomorrow Miss Lucy Meli, the young woman who acted as Ponzi's private secretary during the several months of his operations, will appear on the stand to testify as to alleged hidden funds of Ponzi.

Mrs. Charles M. Brightwell, wife of the President of the Old Colony Foreign Exchange Company, was called before Receiver John E. Hannigan today and questioned regarding her husband's affairs. She was accompanied by Attorney Robert Gallagher as counsel. Her husband and two other officers of the Old Colony Company are still in jail, unable to secure $50,000 bail.

A considerable number of persons, including former agents both of Ponzi and the rival shop, are declared to have disappeared. Their absence is interfering not a little in the attempts of the officials to straighten out the affairs of the two companies. Ponzi continues to be defiant toward the authorities handling his case, it was said.

A list approaching 15,000 investors in the Ponzi foreign "postal coupon" exchange was shown today, including men and women of every walk in life. Many of those named denied they had put faith in the scheme. About half, it was said, had got their money back, with or without the promised 50 per cent. interest. The others now wait on the action of the Federal receivers.

It had been generally believed that not more than a dozen or fifteen persons invested more than $2,000 or $3,000 with Ponzi's concern. There was a sensation today when it was disclosed that hundreds had placed $1,000 or more in Ponzi's hands.

TOPICS IN WALL STREET.

A Nervous Market.

The uncertainty regarding the scope of the decline in commodity markets was chiefly responsible for the trend of industrial stock prices in yesterday's stock market, although the professionals were not slow to take advantage of the evident sentiment soon after the opening and sold some issues quite freely. Rails were the feature of the day and the group moved into higher ground, with gains running from fractions to more than 2½ points. Reading was the favorite and registered a substantial advance over the preceding closing, while news that a Southern Pacific subsidiary had brought in a big Mexican oil gusher served to stimulate interest in that issue as well, which closed ⅞ up at 93⅝, the high for the day. Some of the low-priced railroad issues gained considerable ground on exchanges of only a few hundred shares of stock, while in a few instances sales of no particular volume served to depress prices. The sugar shares moved off when it was reported that sugar futures were uncertain, and the general list lost ground when it was reported that there had been breaks in the cotton and grain markets. That the interest displayed was almost wholly professional was the consensus in commission houses.

The New Freight Rates.

Close attention is being paid to the Interstate Commerce Commission by railroad men in anticipation of an early and definite stand on the question of intrastate rates. So far nine States have unreservedly approved and allowed the increases in rates as reflected in new tariffs filed by railroads, and seven have either postponed action on the question or have granted freight increases but not passenger increases. The opinion still prevails in conservative quarters that the Interstate Commerce Commission will handle the situation with dispatch, and that what now looks like a mountain will soon have the appearance of a molehill. Some managers are emphatic in their individual interpretation of the paragraphs of the Transportation act regarding the commission's powers to nullify intrastate rates which are discriminatory or unfair to interstate or foreign commerce, and say that the opposition of some States will do nothing more in the end than to inconvenience railroads which are affected.

Railroad Labor.

It was the feeling in many conservative railroad and banking quarters that while there might be no definite results obtained as a result of the meeting of the Labor Committee of the Association of Railway Executives and representatives of seventeen of the railroad labor organizations, at the Pennsylvania Hotel yesterday, a discussion between the executives and the workers on nationalization of adjustment boards and nationalization of working conditions could do no harm. It has been the feeling of railroad operators generally that the roads were turned back to them for the purpose of making possible a decentralization of many of the labor activities which were brought together in Washington during the war. That the majority of railroad workers want the centralized idea furthered is admitted and this will probably be made an issue eventually. In the meantime, encouraging reports have been received regarding the efficiency of railroad labor generally. This, it is asserted in some quarters, has materially advanced since the roads were turned back to private operation.

One Government Railroad Record.

Official statements regarding the passenger train mileage on standard gauge railroads in Great Britain, which have been circulated in the financial district, show that in 1919 the total was approximately 69,000,000 miles less than the mileage of 1913, a loss of about 25 per cent. Coming from the Minister of Transport of Great Britain, these figures have been taken locally to show one of the phases of Government operated railroads in Europe. England's deficit of approximately $165,000,000 in 1919 has been referred to locally as one proof that Government operation does not pay.

German Emergency Measures.

One of the emergency measures adopted by the German Government to prevent wholesale unemployment has been the adoption of the socalled Arbeitlosenfürsorge, which provides that workmen be kept at work by the State or community, according to cable advices recently received in the United States. For example, a large shoe factory was about to close down when the community ordered 6,000 pairs of shoes for use within its boundaries and raised the funds for their purchase, thus enabling the factory to run on part time and providing employment for men who would otherwise have been idle. Unemployment, according to the same advices, is the big problem now facing Germany.

The Money Market.

Call money was easy yesterday, 7 per cent. ruling throughout the day. The situation with relation to time money, however, remains tense with no prospect of pronounced change in sight. The low rate on call funds is undoubtedly a reflection of any lack of expansion in brokerage loans. The inactivity of the market is the important factor making for this condition. Just how plentiful is the supply of call money is rather difficult to determine until there has been some advance in the stock market which would call for a greater use of funds. There has been something of an advance in stock market quotations over the last few days, but it has not been of a character to affect the call money market. In the minds of many the belief still persits that any sharp upturn in which there is public participation on a large scale will bring about soaring call money rates.

Government Oil Contracts.

The Government is continually signing contracts for the delivery of petroleum during next year. One that has just been closed shows to a marked degree the position which one of the newer oil companies has gained in the development of Mexican properties. The Atlantic, Gulf and West Indies Company has agreed to deliver to the Government some 15,000,000 barrels of oil, of which 6,000,000 barrels will be fuel oil. The price is to be $1.25 a barrel, taxes paid. In transporting the oil from the Mexican loading port the Shipping Board will supply the tankers. With such contracts as this being concluded it is easy to see why Atlantic Gulf is planning such a heavy expenditure of money in connection with its oil program.

American Linseed.

A report was current yesterday that something definite might be expected within a short time as to the purchase of the American Linseed Company by Lever Brothers of England. President Adams of the American Company has been in Europe for some time, presumably in connection with the deal. In the opinion of some, only a few details are to be cleared up before the way is open to a formal announcement. Until then, however, there can be nothing certain about the matter.

Industrials Soft.

In contradistinction to the rail group, the industrials, especially the leading issues, were soft yesterday. Many of them, in fact, had rather sharp declines. Even steel common eased off more than a point, and in the case of Mexican Petroleum, one of the leaders of the oil group, the decline amounted to more than 3 points. Those who have been a bit dubious about the market were inclined to read into the situation a doubt as to whether the readjustment which has been taking place has run its full course. There is no question that some of the industrials look cheap, but the comparison to determine cheapness is with the high prices of last year, some of which are not altogether reliable as indicative of real worth.

Investments

Suggestions on request

W. C. Langley & Co.
Investments
115 BROADWAY, NEW YORK
MEMBERS NEW YORK STOCK EXCHANGE

Legal Investment for New York Savings Banks

Great Northern Railway

St. Paul, Minneapolis & Manitoba

1st Mtge. Gold 4s

Due July, 1933

To Yield 6%

Blodget & Co.
34 Pine St.
New York
Boston Chicago Philadelphia

Personal Attention

As we believe the requirements of different investors are never alike, we offer the customers of this house a painstaking individual service. To those who are not already our customers we offer an opportunity to become familiar with the efficiency of this service. We invite calls at our nearest office, or, in case it is not convenient to call, send your inquiries for statistical or other information by mail.

CHANDLER & COMPANY
35 Pine Street, New York
Philadelphia Boston
New Haven Baltimore

Munds, Rogers & Stackpole

MEMBERS
New York Stock Exchange
New York Cotton Exchange
Chicago Board of Trade

25 Broad Street
New York

16 Vanderbilt Avenue
New York

Grand Union Hotel
Saratoga Springs
New York
during the season

Pending Adjustment of Canadian Exchange

The present abnormal discount on Canadian Funds has made it necessary for many corporations and investors to retain large balances in Canada pending an adjustment of Exchange to lower levels.

We have prepared a Circular outlining suggestions for the profitable employment of such funds and shall be glad to forward same upon request.

A. E. AMES & CO.
74 Broadway, New York
INVESTMENT SECURITIES
Established 1889
Head Office: Union Bank Bldg., Toronto
Chicago Montreal Victoria, B. C.

NEW YORK STOCK EXCHANGE TRANSACTIONS.

MONDAY, AUG. 23, 1920.

	1920.	1919.	1918.
Day's sales	396,312	691,560	429,345
Year to date	145,824,482½	194,562,974	86,814,990

Closing Bid.	Closing Ask.	Sales.		First.	High.	Low.	Last.	Net Chge.
49½	50	200	Ajax Rubber	49⅝	49⅝	49½	49½	−⅛
1¼	1⅜	500	Alaska Gold Mines	1¼	1¼	1¼	1¼	−⅛
1½	1⅝	100	Alaska Juneau	1½	1½	1½	1½	...
30⅝	31	100	Allis-Chalmers Mfg.	30⅝	30⅝	30⅝	30⅝	−⅝
71	71½	100	Allis-Chalmers pf	71½	71½	71½	71½	+½
77½	78⅝	200	Am. Ag. Chemical	78⅝	78¼	77⅝	77⅝	−⅞
73½	74	1,000	Am. Beet Sugar	73½	73½	72½	72½	−1
52	56	100	Am. Brake S. & Fy.	55	55	55	55	+1
84	89	100	Am. B. S. & Fy. pf	86	86	86	86	−2½
33¼	33⅜	1,900	Am. Can	33⅞	33⅞	33¼	33¼	−⅝
132½	133	1,400	Am. Car & Foundry	133	133	131½	131½	−2½
25¾	26	600	Am. Cotton Oil	26	26	25¾	25¾	−⅝
9⅞	10	500	Am. Drug. Synd.	10	10	10	10	+⅛
130	132	300	Am. Express	132¾	132¾	130⅛	130⅛	−⅞
73½	75	600	Am. Hide & L. pf	74⅝	74⅝	73	73	−2
71	71⅛	910	Am. International	71½	71½	70¼	71	−1
..	..	1,000	Am. Linseed	70⅝	72	70⅝	72	+1⅛
94¼	95	700	Am. Locomotive	94⅝	94⅝	93½	94	−1½
22	22¼	1,000	Am. Ship & Com.	21½	22	21	22	+¼
54¾	55	600	Am. Smelt. & Ref.	54⅞	55	54¾	55	−⅛
70	72	200	Am. Sm. Sec. pf., A.	70⅝	70¼	70⅛	70¼	−⅝
12⅞	13	200	Am. Safety Razor	13	13	13	13	...
113	113½	100	Am. Sugar Ref.	113	113	113	113	−1
83½	83⅞	100	Am. Sumatra Tob.	84	84	84	84	−¼
95⅞	96	400	Am. Tel. & Tel.	96⅛	96⅛	95⅞	95⅞	−⅛
111	115	100	Am. Tobacco	114¼	114¼	114¼	114¼	+4
78½	78⅝	800	Am. Woolen	78⅝	78⅝	78⅜	78½	−⅛
48	49	300	Am. Writ. Paper pf	49½	49½	49	49	−1
52	52¼	1,100	Anaconda Copper	52	52¼	51⅞	51⅞	−⅝
2	2⅛	300	Assets Realization	2⅛	2⅛	2⅛	2⅛	−⅛
81⅝	81⅞	2,100	At., Top. & S. F.	81	81⅞	81	81⅞	+⅝
86	86½	100	Atlantic Coast Line	86⅛	86⅛	86⅛	86⅛	+⅛
133	134	2,600	At., Gulf & West I.	136	136	132	133	−3½
105¼	105⅝	16,200	Bald. Locomotive	106⅝	106⅝	104⅞	105⅝	−⅞
39	39¼	13,500	Baltimore & Ohio	38½	39⅝	37⅞	39¼	+1⅛
47	47½	600	Baltimore & Ohio pf	47	47¼	47	47¼	+⅛
134½	135	100	Barrett Co	134	134	134	134	−1¼
½	⅝	100	Batopilas Mining	⅝	⅝	⅝	⅝	+⅛
9½	9¾	4,600	Bethlehem Motors	10	10⅛	9	9¾	−⅜
75½	75⅝	8,700	Beth. Steel, Class B	76⅝	76⅝	74½	75½	−1
107	109	120	Beth. Steel 8% pf	109¼	109¼	109¼	109¼	+2⅝
6	6⅝	100	Brun. T. & Ry. Sec.	6	6	6	6	+1
65	70	300	Buffalo & Susq.	70	70	70	70	+3
6⅝	6⅞	300	Butte Copper & Zinc	6⅝	6⅝	6⅝	6⅝	−⅛
19⅝	20⅛	500	Butte & Superior	18½	20	18½	20	+1
13⅝	14	1,300	Caddo Cent. O. & R.	14	14½	13⅝	13⅝	−⅝
68	68½	600	California Packing	67½	68	67½	68	+½
25⅝	27	125	California Petrol	26	26	26	26	−⅝
68	69⅝	100	California Pet. pf	68½	68½	68½	68½	+½
120⅛	120⅝	2,400	Canadian Pacific	119	120	119	120	−⅝
53⅝	54¼	1,500	Central Leather Co.	53⅛	54⅝	53⅛	53⅝	−1¼
37½	38½	500	Cerro de Pasco Cop.	37⅞	38⅝	37⅞	38⅝	+⅝
85⅝	86	1,600	Chandler Motor	86	86	85¼	86	−1
58⅝	59	1,800	Chesapeake & Ohio	57½	58⅞	57¼	58⅞	+1⅛
21⅝	22	200	Chicago Gt. W. pf	21¾	22	21¼	22	+⅛
34	34¼	500	Chic., Mil. & St. P.	34	34	34	34	+¼
51	51½	2,800	C., M. & St. P. pf	50⅞	51⅜	50⅛	51⅜	+⅛
70½	70⅝	1,600	Chicago & N. W.	69⅝	70½	69⅝	70½	+½
100½	..	100	Chicago & N. W. pf	100½	100½	100½	100½	−½
35⅜	35¼	2,500	Chic., R. I. & Pac.	35	35⅜	34½	35¼	+⅛
73½	75	200	C., R. I. & P. 7% pf	74⅞	74⅞	74⅝	74⅝	+⅝
63¼	64½	300	C., R. I. & P. 6% pf	64	64	63½	64	+1½
58	63	100	C., St. P., M. & O.	60	60	60	60	...
13⅞	14½	300	Chile Copper	14	14	14	14	...
26⅝	26⅞	300	Chino Copper	26½	26⅞	26½	26⅞	+⅛
52	54	100	Clev., C., C. & St. L.	53	53	53	53	+2¼
62⅝	67	200	C., C., C. & St. L. pf	66	66⅝	66	66⅝	+2½
33	33¼	2,100	Coca-Cola	32⅝	33¼	32¼	33¼	+1⅛
53⅞	54¾	200	Columbia Gas & El.	54⅝	54⅝	54⅝	54⅝	+⅛
23¼	23½	2,100	Columbia Graph	23½	23⅝	23¼	23½	...
10⅞	11⅛	1,200	Con. Interst. Cal. M.	11⅛	11⅛	10⅞	10⅞	−⅛
30¼	30½	200	Consol. Textile	30	30	30	30	−⅝
88⅝	88½	1,200	Corn Products Ref.	88¼	88⅝	87⅝	88⅝	−½
100	102	200	Corn Prod. Ref. pf	101	101	101	101	−¼
36¼	36⅝	900	Cosden & Co.	37	37½	36½	36⅝	+¼
134½	135	3,200	Crucible Steel	135½	135½	133	135	−⅝
93	94½	100	Crucible Steel pf	94	94	94	94	+1
36¼	36⅝	1,000	Cuba Cane Sugar	36⅝	36½	36	36¼	−⅛
40½	41½	1,000	Cuban-Am. Sugar	41½	41½	40	41	−⅞
96	98	200	Delaware & Hudson	95½	95½	95½	95½	−1⅞
4⅞	5	200	Den. & Rio Grande	4⅞	4⅞	4⅞	4⅞	−⅛
10⅛	10¼	700	Den. & Rio Gr. pf	10	10	10	10	...
11⅛	12	100	Dome Mines	11¼	11¼	11¼	11¼	−⅛
15	20	100	Emerson Brant	15⅛	15⅛	15⅛	15⅛	−⅛
70	71	600	Endicott-Johnson	70¼	71	70	70	−⅝
12⅝	12⅞	900	Erie	12½	12⅝	12½	12⅝	...
19⅝	20	400	Erie 1st pf	19⅞	19⅞	19½	19⅞	...
70⅝	71½	500	Fam. Play.-Lasky	70¼	71¼	70¼	71¼	−¾
35	35½	200	Fed. Min. & Sm. pf	35½	35½	35½	35½	+¼
26⅝	26⅞	100	Fisk Rubber	26½	26½	26½	26½	−⅝
21	22	100	Freeport-Texas	21	21	21	21	−1⅛
9¼	9½	100	Gaston, Wm. & Wig.	9	9	9	9	+⅛
62½	64	400	General Cigar	62½	63	62	63	+1
90	95	40	General Cigar pf	90	90	90	90	...
140	143	300	General Electric	141¼	142	141¼	142	...
21½	21⅝	4,600	General Motors	21⅝	21⅞	21½	21⅝	−⅝
74¾	78	200	General Motors pf	75	75	75	75	...
54⅞	55⅝	100	Goodrich (B.F.) Co.	55½	55½	55½	55½	−½
35	37	100	Granby Consol	36¼	36¼	36¼	36¼	+¼
73	73¼	1,300	Great Northern pf	72⅝	73	72⅝	73	...
31¼	31⅝	200	Gt. N. cfs., ore props	31¼	31¼	31¼	31¼	−⅝
23½	25	300	Greene-Can. Cop	25	25	24½	24½	−¼
18½	19⅝	600	Guantanamo Sugar	18¾	19½	18⅝	19⅝	+1⅛
68	69	1,400	Haskell & Barker	69	69¼	68	68	−½
98	100	600	Houston Oil	101	101	98	100	−2⅝
14	14⅝	500	Hupp Motor	14½	14⅝	14½	14⅝	−¼
85¼	86½	100	Illinois Central	85½	85½	85½	85½	−¼
20	20⅞	300	Indian Ref	20	20	20	20	...
45⅝	46½	700	Inspiration Copper	46	46	45⅝	45⅝	−⅝
8⅝	8⅞	500	Interboro Con. pf	8⅝	8⅞	8⅝	8⅝	−⅛
24	25	500	Int. Mer. Marine	24	25	24	25	...
72½	73⅝	600	Int. Mer. Marine pf	73	73	72¼	72⅝	−⅞
20	20½	3,200	Int. Nickel	20	20¼	19⅝	20⅛	+¼
80	80½	2,400	Int. Paper	80⅝	80⅝	79	80	−¼
71	74	300	Int. Paper pf., sta.	71⅛	71½	71⅛	71⅛	−1⅛
34⅞	35	4,000	Invincible Oil	35	35½	33⅝	35	−⅝
40	41½	500	Iron Products	41	41	41	41	+1
5⅞	6⅛	5,100	Island Oil	6⅛	6⅛	5⅞	6	...
19	19⅛	1,100	Kan. City Southern	18½	19	18⅝	19	+¼
44¼	45	100	Kan. City South. pf	43⅝	43¾	43⅝	43⅝	+½
76	77	100	Kelly Spring. Tire	77	77	77	77	...
23½	24	800	Kennecott Copper	24⅝	24⅝	23⅝	23⅞	−⅛
18¼	18½	2,600	Keystone Tire & R.	18½	18½	17⅞	18½	−⅛
67½	67⅝	600	Lackawanna Steel	67½	67½	67½	67½	−1½
11	12	100	Lake Erie & West.	11	11	11	11	...
21	22	300	Lee Rubber & Tire	21½	21½	21	21	...
45¼	45½	1,000	Lehigh Valley	44⅞	45½	44¼	45¼	+¼
20	20½	2,600	Loew's	20½	20½	20⅛	20⅛	−⅛
12	12½	2,200	Loft, Inc	12⅛	12⅛	11⅞	12⅛	−⅛
43½	45	100	Loose-Wiles Biscuit	43½	43½	43½	43½	−2
131	133	200	Lorillard (P.) Co.	134½	134½	132	132	+2
99	100	400	Louisville & Nash	99	99½	99	99½	+1½
61	63	100	Mackay Cos	61	61	61	61	...
41	43	100	Manhattan Elev	42	42	42	42	−1½
13	13⅞	1,400	Maxwell Motors	11⅞	13	11⅞	13	+1½
20	21½	200	Max. Motors 1st pf	21⅛	21⅛	20¼	20¼	−1½
13	14	1,100	Max. Motors c. of d.	13	14	13	13¼	−½
156¼	157	11,100	Mex. Petroleum	160	160⅝	153⅝	156¼	−3½
11⅞	12	3,000	Middle States Oil	12⅛	12⅛	11⅞	11⅞	−⅛
39¼	39⅝	900	Midvale Steel	39⅝	39¾	39⅛	39½	−⅝
14⅛	14¼	1,100	Min. & St. L., new	12½	14⅛	12½	14⅛	+⅞
6⅛	6½	100	Mo., Kan. & Texas	6¼	6¼	6¼	6¼	...
10½	11	100	Mo., Kan. & Tex. pf	10⅛	10⅛	10⅛	10⅛	−⅞
25⅜	25½	600	Missouri Pacific	25¼	25½	25	25½	+⅛
44½	45	1,100	Missouri Pacific pf	44	45	43¾	45	+1¼
73¼	74	400	Natl. Aniline & C.	74¼	74¾	74	74	...
85	88½	200	Natl. A. & C. pf	88⅞	88⅞	88½	88½	−⅛
6⅞	7	500	Natl. Conduit & C.	7	7	6⅞	6⅞	−⅛
58	60	600	Natl. E. & Stamp.	57¾	58¾	57¾	58	−1¾
4½	5	100	N. Rys. & M. 2d pf	4½	4½	4½	4½	−½
11	11¼	800	Nevada Consol Cop.	11	11	11	11	...
36½	37½	200	N. O., Tex. & Mex.	36½	36½	36½	36½	+1¼
94	95	300	N. Y. Air Brake	95	95	95	95	+¾
72¼	72⅝	900	N. Y. Central	72	72¼	71½	72¼	+¼
33½	35	100	N. Y., C. & St. L.	33	33	33	33	−1
33⅜	33¾	3,300	N. Y., N. H. & H.	33¼	33⅝	32⅞	33⅝	+⅝
19	19⅞	100	N. Y., Ont. & West.	18⅝	18⅝	18⅝	18⅝	+⅛
90½	91	1,200	Norfolk & Western	90	91	89⅝	91	+1
49	51	100	North American	50	50	50	50	−½
73¼	74	400	Northern Pacific	73	73½	73	73½	+½
44½	45¾	100	Nova Scotia S. & C.	46	46	46	46	+½
5⅝	5½	100	Ontario Mining	5⅝	5⅝	5⅝	5⅝	...
3⅞	4	700	Okla. Prod. & Ref.	3⅞	3⅞	3⅞	3⅞	...
21½	22⅛	200	Otis Steel	22	22	22	22	...
85⅝	86	11,000	Pan Am. Pet. & T.	87	87	84⅝	85⅝	−1¼
80	81	1,900	Pan Am.P.& T.,C.B.	81⅝	81⅝	80	80	−1½
40⅞	41⅛	900	Pennsylvania R. R.	40⅞	41	40⅞	41	+⅛
17½	18	200	Penn. Seaboard S.	17⅞	17⅞	17⅞	17⅞	−⅛
27½	27¾	900	People's G., Chic.	27¾	27¾	27½	27½	−½
24	24¼	1,200	Père Marquette	24¼	24⅝	23	24½	−⅛
38¼	39	1,900	Pierce-Arrow	39	39	38⅛	38⅝	−⅝
12½	12⅝	500	Pierce Oil	12½	12⅝	12½	12½	−⅝
81	81½	100	Pierce Oil 8% pf	81	81	81	81	...
61⅜	61⅞	400	Pittsburgh Coal	61	61⅝	61	61⅝	−¼
27	27⅝	300	Pitts. & West Va.	27¼	27½	27	27½	...
94	95¼	200	Pressed Steel Car	94	95	94	95	−¾
71⅞	72	4,900	Punta Alegre Sugar	72¼	72⅝	70⅝	72	+⅛
38¼	38½	600	Pure Oil	38½	38¾	38½	38¾	+⅛
14½	15	800	Ray Consol. Copper	14⅞	15	14¾	14⅞	+⅛
91⅞	92	28,300	Reading	89⅝	92	88½	92	+3
44	45	300	Reading 1st pf	42	43	42	43	+1
51	53	400	Remington Typew.	52½	52¼	51½	51½	−1⅛
81	82	15,100	Replogle Steel	82	84¾	80½	81	−1
82½	82½	3,600	Rep. Iron & Steel	82¼	82½	81⅝	82½	−½
37¼	37½	200	Republic M. Truck	36	36⅝	36	36⅝	+¾
83⅝	83¾	11,000	Royal D. N. Y. s.	83¼	83⅝	82⅝	83⅝	+2⅞
16	16½	200	St. Joseph Lead	16⅝	16⅝	16⅝	16⅝	−½
25⅛	25⅜	2,600	St. Louis-San Fran.	25⅛	25¼	24⅞	25⅛	+⅝
21½	21¾	1,000	St. Louis S. W.	21⅝	21½	21⅝	21½	+½
34⅝	34⅝	1,600	St. Louis S. W. pf	32¼	33¾	32¼	33¼	+1
13	15	400	San Cecelia Sugar	15	15	14	14½	+½
39	40	200	Savage Arms	40	40	40	40	−1⅛
13¼	14	100	Sea. Air Line pf	14⅛	14⅛	14⅛	14⅛	+1⅛
51½	51⅝	5,500	Shell Tran. & Trad.	50⅝	52¼	50⅝	51⅝	+2⅝
26⅞	27	10,800	Sinclair Consol. Oil	27	27½	26⅝	27	...
67¾	68	800	Sloss-S. S. & I. Co.	69	69¼	68	68	...
93⅝	93½	8,000	Southern Pacific	92⅝	93½	92¼	93½	+1
121	122	300	South Porto R. Sug.	123½	123½	122½	122½	−1½
27¼	27½	2,200	Southern Railway	27⅞	27⅞	27	27⅞	+¼
59½	60	300	Southern Railw. pf	60	60	60	60	+½
662	668	47	Standard Oil, N. J.	660	670	660	670	+⅞
105½	106	210	Stand. Oil, N. J., pf	105⅝	105⅝	105⅝	105⅝	...
33	34	300	Stewart-Warn.	34	34	34	34	+¾
74⅝	74½	6,000	Stromberg Carb.	75	75	73	74½	−½
62⅝	63¼	4,600	Studebaker	63⅝	63⅞	61⅝	63	−1
9⅝	9½	1,800	Tenn. Cop. & Chem.	9⅞	9½	9⅝	9½	−⅝
46⅞	47	17,300	Texas Co.	47½	47⅝	46⅝	47	...
35	35½	1,600	Texas & Pacific	34¼	35¼	34	35¼	−⅝
39¾	40	700	Tex. Pac., C. & O.	41½	41½	40	40	+½
64	65⅜	2,800	Tobacco Products	64	65½	64	65	−1
9½	10	4,300	Transcontinent. Oil	10⅛	10⅛	9½	9⅝	+1
84	85	100	Union Bag & Paper	84	84	84	84	−⅝
27¼	28	400	Union Oil	27⅝	27⅝	27½	27¾	...
118½	119	3,800	Union Pacific	117¾	118⅝	117¼	118½	−⅛
64	65	300	Union Pacific pf	65	65	64½	64½	+¼
39⅞	40¼	100	United Alloy Steel	40	40	40	40	−¾
43	44	100	United Drug 1st pf	44½	44½	44½	44½	+1
185	187⅝	100	United Fruit	187⅝	187⅝	187⅝	187⅝	+⅛
66⅞	67	3,100	United Ret. Stores	68⅞	68⅞	66½	67	...
41⅛	44	100	U. S. C. I. P. & F. pf	41⅜	41⅜	41⅜	41⅜	−1¼
58⅝	58⅝	800	U. S. Food Products	58⅝	58½	58⅝	58⅝	−⅛
84¼	85	1,400	U. S. Ind. Alcohol	84¼	84¼	83½	84¼	−½
46	47½	700	U. S. Realty & Imp.	47	47½	47	47	−⅝
84½	85	4,100	U. S. Rubber	86½	86⅞	83⅝	84¼	−1
50⅝	52½	300	U. S. Sm., Ref. & M.	52	52½	52	52½	−2
41½	42½	100	U. S. Sm., R. & M. pf	41½	41½	41½	41½	+1½
87⅝	87⅝	20,700	U. S. Steel	88⅝	88⅝	87½	87⅝	−⅝
106⅞	107	500	U. S. Steel pf	107	107	106⅞	106⅞	−1⅛
60⅞	61¼	400	Utah Copper	61⅝	61⅝	60⅞	61	...
7	8	100	Utah Securities	7¼	7¼	7¼	7¼	...
71¼	71½	15,000	Vanadium Corp	73	73½	70⅝	71½	−¼
64½	64⅞	100	Va.-Caro. Chemical	65⅞	65⅞	65⅞	65⅞	−⅝
13½	14½	400	V. Vivaudou	14	14	14	14	+¼
8⅝	8¾	1,400	Wabash	8	8⅛	8	8⅛	−¾
25	25¾	500	Wabash pf., A	25⅝	25⅝	25	25¼	+⅛
10	10¼	1,900	Western Maryland	9⅞	10½	9½	10¼	+½
13¼	13½	600	Western Md. 2d pf	13	13⅝	13	13⅝	+⅝
27	27½	200	Western Pacific	27	27	27	27	+⅛
46⅝	47	900	Westingh. E. & M.	47¼	47¼	46⅝	46⅝	−½
10⅝	11	1,100	Wheel. & Lake Erie	10⅝	11	10⅝	11	+½
18	19¼	600	Wheel. & L. E. pf	17½	18¼	17½	18¼	+1½
47	47½	400	White Motors	47½	47⅝	47½	47½	−½
25	25½	700	Wickwire Steel	26½	27	25	25	−2½
54	55	400	Wilson & Co.	54½	54½	54½	54½	+½
16	16⅛	8,400	Willys-Overland	16⅛	16¼	15⅞	16	...
27¾	28½	800	Wisconsin Central	27	28½	27	28½	+1½
60⅞	61	100	Worthington Pump	60⅞	60⅞	60⅞	60⅞	−⅞

25c
on the Dollar

If you consider that a sufficiently safe basis for a 1st mortgage bond as an investment for your funds, our letter "T.M." will interest you.

Robert C. Mayer & Co.
Investment Bankers
Equitable Bldg.
New York
Tel. Rector 6779

B. R. T. UNION DROPS CLOSED SHOP FIGHT

Employes' Committee Agrees to Confer with Garrison on Other Demands Today.

STRIKE THREAT ABANDONED

Company Says It Cannot Pay More Than Ten Per Cent. Increase in Wages—Men May Accept.

The committee of nine representing employes of the Brooklyn Rapid Transit Company yesterday withdrew its demand for a closed shop, and will begin conferences today with Lindley M. Garrison, receiver of the company, and several of the company's officials, on the questions of better working conditions, an increase of more than 10 per cent. in wages and other matters in dispute. Transit Construction Commissioner John H. Delaney, who is acting as mediator between Receiver Garrison and the employes, emphasized that neither the receiver nor the Federal Court, which appointed him, would consider the closed shop question.

The committee threatened to withdraw, with the understanding that a strike would be called on Aug. 28. Mr. Delaney told the men it was for the association to decide whether their interests would be served best by quitting work, but that he would waste no time in discussing the question of a closed shop with one side when the other side had announced that this question must be excluded from the conferences. The members of the committee consulted associates and agreed to drop the closed shop question. Almost immediately conferences were arranged between the men, Receiver Garrison and officials of the company, to begin at 2:30 o'clock this afternoon in the offices of the company, 85 Clinton Street, Brooklyn. Mr. Delaney will be present at the opening of the conferences, but will withdraw and will not attend again unless a basis of settlement cannot be reached without his help.

The withdrawal of the demand of the men for a closed shop makes it probable that the other differences will be composed. Mr. Garrison said he would discuss all other matters with the men and go as far as possible in meeting their wishes. While the matter of a greater increase in wages than the 10 per cent. offered by Mr. Garrison will be discussed, it has been determined that the company cannot afford to pay more than the standard rate of wages at this time. It is expected that the men will agree to accept the 10 per cent. and that a new agreement will be signed within a week.

SHORT TERM NOTES.

Security.	Rate.	Due.	Bid.	Ask.	Yld.
Am. Chicle	6	Oct. 21,'22	94¾	95¾	7.50
Am. Cot. Oil	6	Sept. 2,'24	89¼	90¼	8.95
A. T. & T.	6	Oct., 1922	93⅝	93¾	9.85
Am. T. & T.		Feb., 1924	92	92⅝	8.00
Am. Thread	6	Dec. 10,'28	93½	95	6.80
Am. Tob.	7	Nov., 1920	99¾	100¼	6.00
Am. Tob.	7	Nov., 1921	99½	100	7.00
Am. Tob.	7	Nov., 1921	99⅝	100¼	6.80
Am. Tob.	7	Nov., 1922	99¼	99⅝	7.15
Anac. Co.	6	Jan., 1929	89	89½	7.65
An.-A. O. Ltd	7½	Apr., 1925	98¼	98⅝	7.85
Armour & Co.	6	1920-1921	94	98	....
Beth. S. Corp.	7	July 15,'22	96	96¾	7.45
Beth. S. Corp.	7	July 15,'23	97⅝	98¼	7.00
Cen. Pac. Ry.	6	Mar. 2,'24	92⅝	92⅝	8.20
Cen. Arg. R.	6	Feb., 1927	82	83	9.55
Chi. Pn. Tool		1921	99	100	6.00
Chi. Pn. Tool	6	Oct., 1922	98	100	6.00
Cub.-Am. Sug.	6	Jan., 1921	99⅛	99⅝	6.15
Cudahy Pack.	7	July 15,'23	97⅛	97⅝	7.90
Fed. Sug. R.	6	Nov., 1924	92½	94	7.75
The B. F. Goodrich Co., cv.	7	Apr., 1925	92	92½	9.10
Gt. Nor. Ry.	5	Sept. 1920	99½	99⅞	6.20
Gulf Oil Corp.	6	July, 1921	98⅝	99	7.90
Hocking Val.	6	Mar., 1924	86	90	9.00
Int. R. T.		Sept. 1921	57	61	....
Kan. C. Ter.	6	Nov., 1923	94	95¼	7.70
Kenne. C. C.	7	Feb., 1930	91½	92	8.20
Laclede Gas	7	Jan. 1929	87	89	8.85
Lig. & Myr.	6	Dec., 1921	97⅛	97⅝	8.50
Penna. Co.	4½	June 15,'21	96⅝	97⅛	7.50
Phila. Co.	6	Feb., 1922	91½	92¼	11.68
Proc. & Gam.	7	Mar., 1921	99⅝	100¼	4.90
Pub. S. Corp.	6	Mar., 1922	78	82	....
R. J. Rylds.	T.6	Aug., 1922	95½	96	8.15
Southern Ry.	6	Mar., 1922	92¼	92¾	11.30
Swift & Co.		Aug. 15,'21	97⅝	98	8.40
Texas Co.	7	Mar., 1923	97⅝	97⅞	7.80
Utah S. Corp.	6	Sept. 15,'22	83	85	14.80
West. El. cv.	7	Apr., 1925	97⅝	98¼	7.50

DIVIDENDS DECLARED.

Company.	Rate.	Period.	Payable.	Books Close.
Can. S. S. Co. com.	1¾	Q	Sept. 15	Sept. 1
Do. pf.	1¾	Q	Oct. 1	Sept. 15
Cotinental Candy	25c	Q	Oct. 20	Sept. 29
Do. pf.	1¾	Q	Oct. 1	Sept. 15
Dom. Glass com.	1	Q	Oct. 1	Sept. 15
Internat. Salt	1½	Q	Oct. 1	Sept. 15
No. Am. Co.	1	Q	Oct. 1	Sept. 15

Better Real Estate Securities

Are your real estate mortgage investments always paid in cash when due—both principal and interest? Are they selected and sponsored by a nationally-known investment House? Are they a lien on the property's earnings, as well as a first mortgage on the property itself?

These questions suggest only a few of the many advantages of the first mortgage bonds safeguarded under the *Straus Plan.* Investigate these better real estate securities. Write today for

BOOKLET A-447.

S.W. STRAUS & CO.
ESTABLISHED 1882 INCORPORATED
150 Broadway, New York
Telephone Cortlandt 8064
38 years without loss to any investor.

$3,500,000

Great Western Power Company of California

General Mortgage Convertible 8% Gold Bonds

Due August 1, 1930

From official sources we summarize as follows:

The Company owns and operates an established and increasingly successful electric light and power business in central California, serving San Francisco, Oakland, Berkeley, Sacramento, and forty-five other municipalities, with an estimated population of 1,350,000, or nearly half the population of the State.

The Company has an installed electric generating capacity of 137,000 horse-power, of which 87,000 is hydro-electric, and is constructing a new hydro-electric plant of an initial capacity of 59,000 horse-power. The water powers of the Company have an aggregate fall of over 4,000 feet and an estimated potential capacity of 640,000 horse-power, or about what is developed in all the powers of Niagara.

SINKING FUND

The Company covenants that beginning August 1, 1922, it will pay to the Trustee annually, as and for a sinking fund, a sum of money to be used in retiring bonds by lot at 105 and accrued interest, which sum shall be sufficient when paid annually during the remaining life of the bonds, including the year 1930, to retire the entire issue at a premium of 5%. Consequently all bonds will be paid at 105 and interest.

SECURITY

These bonds besides being a general mortgage on the entire property of the Company, subject to underlying liens, are to be later secured by a pledge of an equal amount in par value of a new Series "B" 30-year 7% Bonds when issued under the Company's existing First and Refunding Mortgage dated March 1, 1919, which Bonds will rank equally with the $6,000,000 of 6% Series "A" Bonds now outstanding.

CONVERTIBLE FEATURE

When called, the holders of this issue will have the option of either being paid in cash at 105 and accrued interest or accepting pledged 7% Bonds, at par, accrued interest and a cash premium of 5%. When Bonds of the new series of First and Refunding 7% Bonds, equal in par value to the total amount of General Mortgage Convertible 8% Bonds, shall have been pledged with the Trustee, the holders of the latter may at any time convert their Bonds at 102½ and accrued interest into pledged 7% Bonds at par and accrued interest, the Company paying the premium of 2½% in cash.

The following table shows the yield which these Bonds will return at the purchase price of par and interest according to the year in which they are drawn for the Sinking Fund at 105 and interest:

Year Called	Yield	Year Called	Yield	Year Called	Yield
1922	10.31%	1925	8.82%	1928	8.45%
1923	9.48%	1926	8.65%	1929	8.38%
1924	9.06%	1927	8.54%	1930	8.33%

Based on the above table the return for the six years' average maturity will be 8.89%.

EARNINGS
(Reclassified)
Twelve Months Ended July 31, 1920

Gross Earnings, exclusive of interest during construction	$5,487,236
Operating Expenses, Taxes, Rentals, etc.	2,699,701
Net Income	$2,787,535
Annual Interest requirement on all outstanding mortgage bonds of the Company, including this issue	1,833,030
Balance	$954,505
Annual Interest requirement on all outstanding debentures	254,592
Surplus over Interest Charges	$699,913

Net Income 1.52 times Annual Interest on Total Mortgage Debt including this issue
without benefit from the proceeds of this financing, and exclusive of $349,557 interest during construction allowed by the Railroad Commission of California

We recommend these Bonds as an exceptional short term investment, convertible on attractive terms into long term 7% underlying bonds

Price 100 and Interest
Yielding from 10.31% to 8.33% according to date called by lot.

E. H. Rollins & Sons New York
Stone & Webster, Inc. New York

The above information and statistics have been obtained from sources that we deem reliable and although not guaranteed are accepted by us as accurate.

The Polish Crisis and Causes
Revival of France
The Outlook

Discussed in this week's issue of THE BACHE REVIEW
The REVIEW is issued weekly and Copies may be had upon request.

J.S. Bache & Co.
ESTABLISHED 1892
Members New York Stock Exchange
42 Broadway New York
Branches and Correspondents throughout the United States.

BONDS ON STOCK EXCHANGE

MONDAY, AUG. 23, 1920.

	1920.	1919.	1918.
Day's sales	$6,962,000	$11,681,000	$6,663,500
Year to date	2,898,972,900	2,081,042,000	912,045,000

GOVERNMENT WAR ISSUES.

Sales in $1,000.	Issue.	Open.	High.	Low.	Last.	Net Ch'ge.	Closing Bid.	Closing Asked.	Yield.
$423,000	Liberty 3½s, 1932-47	90.00	90.04	89.92	89.96	+.04	89.96	90.00	4.12
11,000	Liberty 1st con. 4s, 1932-'47	84.50	84.50	84.38	84.36	+.02	84.40	84.60	5.06
9,000	Liberty 2d 4s, 1927-'42	84.20	84.40	84.20	84.30	—.16	84.30	84.40	5.20
32,500	Liberty 1st con. 4¼s, 1932-'47	84.60	84.80	84.60	84.64	—.06	84.64	84.80	5.30
305,000	Liberty 2d con. 4¼s, 1927-'42	84.40	84.48	84.36	84.46	—.02	84.38	84.44	5.46
1,240,000	Liberty 3d con. 4¼s, 1928	87.80	87.86	87.76	87.78	—.08	87.80	87.84	6.14
718,000	Liberty 4th 4¼s, 1933-'38	84.70	84.80	84.72	84.80	+.02	84.74	84.78	5.58
400,000	Victory 3¾s, 1922-'23	95.56	95.60	95.54	95.54	—.04	95.54	95.58	5.40
1,281,000	Victory 4¾s, 1922-'23	95.56	95.60	95.54	95.56	....	95.54	95.56	6.42

Following sales are given in lots of $1,000:

U S Liberty 3½s, 1932-47
38....90.00
10....89.94
9....89.90
3....89.92
11....89.94
75....89.92
4....89.96
28....90.00
148....90.00
1....89.94
38....90.04
52....90.00
9....89.98
1st cv 4s, 1932-47
10....84.50
1....84.36
2d 4s, 1927-42
2....84.20
1....84.40
9....84.50
1st cv 4¼s, 1932-47
2....84.60
13.5....84.80
6....84.70
2....84.64
5....84.78
3....84.64
2d cv 4¼s, 1927-42
40....84.40
10....84.38
10....84.50
3....84.44
3....84.46
6....84.44
5....84.42
4....84.44
2....84.36
41....84.40
12....84.48
24....84.42
66....84.40
57.5....84.38
1....84.44
2....84.40
3....84.44
2....84.38
3....84.40
36....84.44
2....84.38
3....84.44
21....84.42
11....84.44
6....84.40
.5....84.48
.5....84.48
1....84.38
10....84.40
8....84.44
.5....84.52
.5....84.52
.5....84.56
2....84.38
5....84.44
1....84.42
6....84.38
8....84.34
1....84.40
2....84.44
13....84.38
32....84.44
3....84.38
10....84.40
3d 4¼s, 1928
26....87.80
5....87.84
4.7....87.82
7....87.80
1....87.80
2....87.80
73....87.81
71....87.78
19....87.80
1....87.84
17....87.82
1....87.80
21....87.82
1....87.76
1....87.78
17....87.76
4....87.80
6....87.78
2.2 c....87.70
4....87.72
18....87.76
1....87.80
26....87.78
1....87.80
3.5....87.82
2....87.90
18....87.78
1....87.76
1....87.82
8....87.80
1....87.74
1....87.80
10....87.76
5....87.78
55....87.76
207....87.80
9....87.78
3....87.74
1....87.80
32....87.78
11....87.78
16....87.84
3....87.82
1....87.80
1....87.84
10....87.80
3....87.78
1....87.82
1....87.84
1....87.70
1....87.80
3....87.78
15....87.78
3....87.84
117....87.80
2....87.78
registered
10....87.78
4th 4¼s, 1933-38
1....84.76
8....84.76
15....84.76
5....84.74
100....84.72
35....84.76
3....84.80
10....84.76
2....84.72
9....84.74
10....84.76
25....84.76
21....84.72
23.5....84.76
3....84.72
2....84.74
35....84.76
12....84.72
3....84.76
2 c....84.80
45....84.78
1....84.74
.5....84.82
.5....84.82
4....84.78
31....84.78
.5....84.82
.5....84.82
.5....84.82
7....84.78
3....84.80
1....84.78
14....84.80
25....84.76
88....84.74
9.5....84.82
10....84.78
5....84.76
60....84.78
1....84.78
10....84.72
1....84.72
4....84.74
40....84.74
1....84.76
11....84.74
3....84.76
4....84.74
42....84.78
15....84.76
1....84.80
registered
2....84.68
.5....84.84
Vict Lib Loan 3¾s, 1922-23
70....95.56
50....95.56
4....95.54
45....95.56
5....95.54
15....95.60
180....95.54
Vic Lib Loan 4¾s, 1922-23
1....95.56
40....95.56
1....95.56
40....95.58
5....95.60
2.5....95.62
4....95.58
139....95.58
76....95.60
6....95.58
199....95.56
125....95.60
15....95.58
103....95.58
3....95.54
200....95.60
65....95.56
25....95.54
5....95.58
5....95.60
20....95.44
12....95.58
7....95.54
7....95.58
1.5....95.52
4....95.58
1.6....95.60
16....95.54
29....95.58
4....95.56
3....95.58
3....95.54
8....95.58
Anglo-Fr 5s
56....88¾
C of Bord 6s, temp ctfs
2....83
C of Copn 5½s
1....75
C of Paris 6s
13....91
1....90⅞
Dom Rep 5s
5....84¼
5s30f....85
5....85
6....84¾
5s30f....85
4....85
33....85½
Dom of Can 5s, 1921
4....98
3....98½
5½s, 1921
1....97½
2....97¾
5s, 1926
11....86¼
5½s, 1929
3....91¼
Gov of Switz 8s, temp rcts
11....102½
5....102¼
1....102½
1....102¼
Jap Gov 4½s, ster loan
2....71¾
5....71¾
2.5....71¾
5....71½
3....71
2d series
1....70¾
5....71¼
1.5....70¼
6....70¾
4s, ster loan
3....55
10....54¾
1....54½
1....54¾
10....54½
30....55
5....55¾
King of Belg 7½s, rcts
2....97¼
3....97¼
6s, 1921
1....98¾
3....98½
2....98¾
6s, 1925
1....91½
Rep of Cuba 5s of 1904
4....87
4½s
1....70¾
Un King of G B & I 5½s,'21
50....96¼
17....96¼
2....96¼
5½s,'22, rcts
10....90¾
10....90¼
45....91
5½s,'29, rcts
25....84¼
4....84¾
5½s, 1937
8....83
7....81½
1....81¾
1....82
2....81¾
U S of Mex 5s
11....34¾
5....35
7....35½
4s
2....29
Am Cot Oil 5s
7....79½
10....79
Am Sm & Ref temp 1st 5s
2....74½
5....74¾
13....74
1....74¾
Am Tel & Tel col 4s
1....75
1....75½
col tr 5s
5....77¾
38....77
5....77½
3....77¾
conv 6s
1....95¼
3....95¼
1....95¼
2....95
conv 4s
1....63¾
Arm & Co 4½s
2....74¾
1....75
At, Top & S F gen 4s
5....74¾
adj 4s
1....66
4....66½
cv 4s, 1955
2....65
4s30f....64
3....65¼
5....65¾
1....66
5....65½
conv 4s, 1960
3s30f....61
3....61½
Trans S L 4s
6....71
Atl & Birm 4s
14....52
Atl C L 1st 4s
2....73½
Atl C Line 7s, J P M rcts
10....97¾
1....97¼
3....97¾
3....97¾
B&O pr ln 3½s
1....70½
gold 4s
2....61¾
11....61¾
1....61¾
1....62
conv 4½s
3....65½
1....65¾
1....65¾
28....65
1....65½
20....65¾
7....65¾
ref 5s
9....62¾
1....62½
15....62¾
20....63
6s
4....87¾
28....87½
3....87¾
2....88
P,LE&WVa 4s
2....56
S W Div 3½s
2....70½
Tol-CinDiv4s
5....47¾
Braden C of 5s
5....86½
Bkl Un El 1st 5s, stamped
18....55
C Ga Ry 1st 5s
2....87¾
con 5s
1....78½
Mobile Div 5s
6....76½
Cent Leath 5s
1....90¼
2....90¾
CentPac gtd 4s
5....60¼
gtd 3½s
5....75¾
T S L 4s
1....68
C & O con 5s
1s30f....80¾
gen 4½s
3....70½
2....71
5....70¾
1....70¾
conv 4½s
4....72½
3s30f....72½
2....72½
conv 5s
1....76½
9....76¾
3....76½
2....76¼
10....76¼
C,B&Q joint 4s
5....94¾
1....95
13....94½
26....94¼
5....94¾
C, M & St P gen 4s, A
1....66¾
3....67
gen 4½s
2....70¾
10....71
conv 4½s
2....67¾
1....69
conv 5s, B
2....67
ref 4½s
1....57½
3....58
10....58¾
C&NW gen 4s
1....73½
deb 5s, 1933
3s30f....85
7s, temp ctfs
1....99¾
5....99¾
3....100
C, R I & P Ry ref 4s
2....65¾
Chile Copper col tr 6s
1....70
1....70¾
10....70
2....70½
8....71
1....71½
C, C, C & St L deb 4½s
1....74
St L Div 4s
1....63½
Con Gas cv 7s
4....97½
4....97½
3....97
2....96¾
Cuba R R 5s
1....84½
D & H temp 7s
1....101
D & RG con 4s
2....63¾
1st & ref 5s
3....46½
Erie 1st con 7s
3....97
1st con 4s
1....50½
1st gen 4s
7....40½
1....40¾
9....41
cv 4s, A
2....35¾
1....36
Series B
6....36
cv 4s, D
3....36¼
17....35¾
Gen El deb 5s
1....86
deb 6s
2....96
2.5....96¾
1....96
G B & Wn deb Ctfs A
7....60
Hud & M 1st & ref 5s, A
1....55
2....54¾
6....55
adj inc 5s
10....19¾
32....20
5....20¼
5....20¾
3....20¾
20....20
IllCentds,'55
3....85¼
temp 5½s
10....85½
Indiana Stl 5s
5....86¾
6....77
Int Met 4½s
1....11⅞
cfs of dep
3....11
Int Rap Tran 1st & ref 5s
1....45
10....42¾
6....43
15....42¾
Int Mer Mar s f 6s
4....81¾
9s30f....81¾
5....81¾
2....81¾
1....82
2....81¾
Ia Cent ref 4s
Ky,CG&SM 4s
4....61½
Kan C So 5s
25....66
3....65¾
5....65½
5....65¾
5s
1....55
10s30f....52¾
2....54¾
10s30f....53
5....54½
Kan C Ter 4s
4....67½
1....68½
Leh Vy col tr 6s, temp rcts
2....96¼
Liggett & M 5s
5....79½
Lorill'd Co 5s
5....78½
Lee & Jeff Bdge 4s
2....61¾
Louis & Nash unified 4s
2....77½
2....78
7s, JPM rcts
2....101¾
St L div 6s
2....98¾
So Mon jt 4s
1....61½
Midvale Steel col tr 5s
2....78
1....77
Minn & St L con 5s
5....67¾
M,StP & SStM 1st con 4s
3....75¾
4....75¾
2....74½
Minn, S Ste M & Atl 4s
1....86¾
Mo, K & T 1st 4s
9....54
Mo Pac 1st con 6s
12....97¾
3d ext 4s
4....65
gen 4s
5....58½
1....52¾
Nash, C & S L 1st con 5s
7....90½
Nat Tube 5s
1....84
N O Terml 4s
1....58½
1....60
N O, Tex & M inc 5s
1....40¼
5....40
NY Can deb 6s
16....89
1....88¾
5....89
5....88¾
10....89
L S col 3½s
5....59½
NYDockCo 4s
1....62¼
NYG,EL,H&P pur mon 4s
2....59½
N Y Tel 4½s
1....75
Norf & West con 4s
2....74
9....73¾
conv 6s
1....98½
7....98¾
Nor Pac 4s
8....75
4....74½
Ore&Cal 1st 5s
5....86
5s30f....85¾
Ore Sh Line gtd ref 4s
2....77
1....76½
1st con 5s
3....90¾
Pac T & T 5s
5....81
Penn R R gen 4½s
10....75¾
5....75
3....74¾
gen 5s
2....84¾
3....84
1....83¾
1....83¾
5....83¾
7s
10....102¾
3....102½
1....102¾
5....102¾
1....102¾
7....102¾
2....102
2....102¾
1....102¾
Peo & E inc 4s
10....20
Pere M 1st 5s
2....76
1....77½
Phila Co cv 5s, 1922
2....90¾
Pitts,C,C,&SL gen 5s, Ser A
6....76
gen 5s
1....78
gtd 4s, Ser D
1....78
Readg gen 4s
16....80
Rio Gr Wn col tr 4s
1....48½
RI,Ark&L 4½s
3....63¾
1....63¾
1....63¾
StL, Ir M & So gen 5s
4....83
Rly & G 4s
3....60
St L & San F Ry gen 6s
St L & San F pr ln 4s, SerA
10....58
5....56¼
1....56½
2....56¼
10.5....56
2....55½
3....56¼
pr ln 5s, SerB
18....68
1....68½
pr ln 6s, SerC
10....84
1....84¼
adj 6s
10....61¾
9....61½
5....62
1....62¼
5....62½
9....62
1....62¼
1....62¼
1....62¼
3....62
1....62¾
1....62¼
3....62
inc 6s
2....49¾
13....49¾
5....49¾
1....49¾
40....49¾
57....50
6....49¾
26....50
11....49¾
1....50
5....49¾
13....50¼
5....50½
6....50½
St L So Wn con 4s
5....57
5....56¾
1....57
6....57¾
3....58
1st term 5s
15....55
St P & Kan C S L 1st 4½s
1....61½
StP,M&M 4½s
1....85¼
10....85¼
SanAn&AP 4s
2....58
Seabd Air L gold 4s
1....57
stamped
1....51
1....50½
adj 5s
3....33
2....32¾
1....33
So Bell T & T 1st 5s
1....80¾
1....80¾
1....80¾
So Pac col 4s
1....65¾
conv 4s
30s30f....74
5....74½
25....74¾
5....74½
5....74¾
9....75
10s30f....74¾
conv 5s
2....95¾
5....95¼
5....95½
5....95¾
1st ref 4s
3....73¾
1....73¾
1....73½
1....73¾
S F Term 4s
1....65¼
SouthRy gen 6s
3....58¾
2....59
1....58¾
1....59
1....58¾
1....58¾
10....58¾
ThirdAv adj 5s
1....21
10....20¾
2....20½
Un Pac 1st 4s
5....79¾
2....79½
conv 4s
7....80
Union Pac 6s
4....98
1st & ref 4s
2....74½
U R R S F 4s, Un Tr c of d
4....23
U S Rubber 7½s
14....97¾
10....97¾
12....97¾
1....97¾
1st & ref 5s
2....77
US Sm, R & M cv 6% notes
2....93
USStl C sf 5s
1....91½
3....91½
5....91½
25....91¾
Utah P & L 5s
3....71½
Virginia 1st 5s
1....77½
6....77
Wabash 1st 5s
2....85
Wn Maryld 4s
5....53½
5....53
WNY&P 1st 5s
2....82
Westn Pac 5s
1....78
West Shore 4s
1....71¾
Wilson & Co 1st 6s
2....86
conv s f 6s
5....84¾
WhColl gen 6s
3....86¾

Great Earning Power High Yield

Empire Gas and Fuel Company
Preferred Stock
TO YIELD OVER
9%

The Issuing Company is one of the largest producers of high grade refinable oil in the United States, a complete unit within itself doing, through subsidiary and affiliated companies, a producing, refining, transporting and marketing business.

Circular E-35 on request

Henry L. Doherty & Company
Bond Department
60 Wall Street, New York

SPOT BONDS

Telephone
Rector 7671 to 7679 inclusive
for market quotations on
Berlin 4s
Cologne 4s
Frankfort 4s
Hamburg 4½s
Mannheim 4s
Nuremburg 4s
Dusseldorf 4s
French Victory 5s
French Loan of 1917 4s
French Loan of 1920 5s
Italian 6th War Loan 5s
Belgian Restoration 5s

Special circular "T-500" on Foreign Securities will be mailed upon request to Dealers or Investors.

Farson, Son & Co
Members New York Stock Exchange
115 Broadway, New York

Prices and Values

There are many securities selling at prices which do not represent their intrinsic worth. It is possible to purchase bonds and notes at apparently unquestioned safety on terms which should prove most profitable. Opportunities exist to buy safety and a high income which no investor can afford to overlook.

For recommendation ask for Circular No. T558

BODELL & CO.
120 BROADWAY
Providence Boston

Pennsylvania R. R. System
Cleve., Akron & Columbus Railway Co.
Gen'l (now First) Mortgage 5s, due March, 1927
Authorized and Outstanding $1,000,000

Secured by a First and "closed" Mortgage on 196 miles of railway, at the low rate of $9,200 per mile, from Hudson, near Cleveland, to Columbus, Ohio, 144 miles; and from Killbuck to Trinway, Ohio, and branches, 52 miles.

The railway covered by this issue forms part of the Pennsylvania R. R. Co.'s main line from Cleveland to Cincinnati and St. Louis. These bonds were issued in March, 1877, and are followed by $1,501,000 Cleve., Akron & Columbus Ry. 1st Consol. Mortgage 4%s, due 1940, that are a Second Lien.

Price 89 and interest,
to yield a full 7.10% basis

Wm. Carnegie Ewen
Investment Securities
2 WALL ST.—NEW YORK.
Tel. Rector 3273-4

High Grade
Investment Preferred Stocks
Industrial Bonds and Notes
Municipal Bonds
Current offerings on Request

Lawrence Chamberlain & Co.
Incorporated
One Fifteen Broadway
New York City

Retsof Mining Co.
1st 5s, 1925
Bought—Sold—Quoted

Weissenfluh & Co.
10 Wall Street, New York
Telephone Rector 0077.
SCRANTON WILKES-BARRE

Seaboard Air Line Railway
6's, 1945

CHASE & FALK
20 Wall Street. Phone Hanover 5057.

Exempt from all Federal Income Taxation

$910,000

Kalamazoo, Michigan, School District No. 1

5% School Bonds

Due Serially September 15, 1921-1930

Prices to Yield 6% to 5.60%

Coupon Bonds, Denominations $1,000, Interest payable March 15 and September 15

This District includes the entire City of Kalamazoo and some adjacent territory. Kalamazoo is a city of many and varied industries and it is considered one of the largest paper manufacturing centers in the country. It is served with excellent transportation facilities and has shown a remarkably consistent record of growth for many years.

These bonds are a direct obligation of the District, payable from taxes levied against all its taxable property. The assessed valuation of the District, equalized, is officially reported as $57,328,240; its total bonded debt, including this issue, $1,443,000. The population of Kalamazoo is 48,864 (1920 census) and that of District No. 1 is estimated at 52,000.

MATURITIES AND PRICES

$28,000 - 1921 - 99.04 - yielding 6.00%
41,000 - 1922 - 98.14 - yielding 6.00%
41,000 - 1923 - 97.29 - yielding 6.00%
31,000 - 1924 - 97.35 - yielding 5.75%
51,000 - 1925 - 96.78 - yielding 5.75%
$51,000 - 1926 - 96.24 - yielding 5.75%
51,000 - 1927 - 96.57 - yielding 5.60%
51,000 - 1928 - 96.18 - yielding 5.60%
51,000 - 1929 - 95.81 - yielding 5.60%
514,000 - 1930 - 95.46 - yielding 5.60%

We Recommend These Bonds For Investment

Halsey, Stuart & Co. Chicago New York

William R. Compton Co. Chicago New York

Detroit Trust Co. Detroit

All statements herein are official or are based on information which we regard as reliable and while we do not guarantee them, they are the data upon which we have acted in the purchase of this security.

8¼%
FOR 15 YEARS

We have purchased in London a small amount of a seasoned issue of first mortgage bonds listed for years on the London Stock Exchange.

Net earnings exceed $11,000,000, applicable to $1,250,000 interest on these bonds.

Principal and interest are payable in United States Gold Coin in New York.

Bonds due 1935

Price to yield about 8¼%

Circular on Request.

J. G. WHITE & COMPANY
INCORPORATED
37 WALL STREET, NEW YORK

Lower Prices of Commodities

will release capital reduce interest rates and stimulate the demand for bonds.

Readjustment is now in full swing, affording the opportunity of a lifetime to buy high-grade bonds cheap and make large income return with attractive profits.

BUY BONDS NOW

Recommendations on request

H. D. Robbins & Co.
Incorporated
61 Broadway New York
Telephone Bowling Green 6727

MacQuoid & Coady
Members N. Y. Stock Exchange

Central Petroleum
California Rwy. & Pr. Pfd.
Republic Rwy. & Lt.
Eastman Kodak
Tex. Pac. Land Tr. Ctf.
Amer. Lt. & Trac.
Amer. Power & Lt.
Amer. Gas & Elec.
East Coast Fisheries
Standard Gas & Elec
United Lt. & Ry.
Western Power
Tenn. Ry., Lt. & Power
Chevrolet Motors

14 Wall St., New York
Tel. Rector 9970

Foreign Exchange

Closing Rates—

	Cable.	Check.	Currency.	
England	$3.59	$3.59½	$3.72	Sterling
France	7.03	7.02	7.45	Francs
Belgium	7.45	7.44	8.10	Francs
Italy	4.61	4.60	4.95	Lire
Germany	1.91	1.90	1.95	Marks
Switz'rl'd	16.80	16.80	17.00	Francs
Spain	15.05	15.04	15.35	Pesetas
Greece	11.20	11.19	12.00	Drachmas
Roumania	2.39	2.37	2.42½	Lei
Czecho-S.	1.59	1.57	2.10	Kronen
Jugo-Sla.	1.02	1.01	1.95	Kronen
Austria	.46	.45	.65	Kronen
Hungary	.47	.46	.80	Kronen
Russia	....	....	1.45	Rubles

Morton Lachenbruch & Co.
42 Broad Street New York
CHICAGO DETROIT PHILADELPHIA PITTSBURGH

Berdell Brothers
Public Utility Securities
111 Broadway, N. Y.

American Gas & Electric Company
Deb. 6s 2014
Private Phones to Philadelphia & Boston

ROBINSON & Co.
Investment Securities
26 Exchange Place New York
Members New York Stock Exchange

Laurentide Power 5s, 1946
Dodge Mfg. Co. Pfd.
Trading Department
JOHN NICKERSON, JR.
61 Broadway New York
Telephone: Bowling Green 6860

MEAT PRICE INQUIRY LEADS TO CHICAGO

Flying Squadron Chief Is Continuing There Investigation Begun in New York.

NEW SLUMP IN VEGETABLES

Fruits at Retail Also Drop to Lowest Figures of the Season—Federal Agent Busy.

Following extensive investigations in this city at local branches of the big packing houses in his crusade against profiteering, Chief Armin W. Riley, of the Flying Squadron of the Department of Justice, is in Chicago where he is directing a corps of accountants and special agents in delving further into the affairs of the packers. It was said yesterday that it is not known here just how long he will be engaged in Chicago.

Investigation of the packers was begun here soon after the New York office of the Flying Squadron was opened early in the year and indictments were returned in Brooklyn against several packing companies and their local representatives. These cases have not yet come to trial. Several weeks ago, when beef prices reached heights never before known by local market officials, Mr. Riley detailed several of his best men to make a further investigation. When the work here was about finished they moved on to Chicago.

In some sections of the city there has recently been a decided slump in retail prices of fruits and fresh vegetables, and in all sections some reductions have been made from former prices. Some dealers near Washington Market were offering fruits and fresh vegetables yesterday at the lowest prices that have yet prevailed.

Peas were offered at 10 cents a pound; lima beans, 10 cents; basket of six and eight peppers, 15 cents; five and six cantaloupes, 25 cents; tomatoes, basket containing two to four pounds, varying in price from 15 to 25 cents; extra fine freestone peaches, 16 quarts, $1.35; potatoes, eight pounds, 25 cents; apples, gallon, 35 cents; oranges, five, 25 cents; lemons, twenty-five, 25 cents; California eating apples, eight for 25 cents.

Prices were also notably lower in Ninth Avenue.

Special Agent J. J. Price, of the Flying Squadron, said that he was continuing to watch the retail fruit and vegetable dealers to see that they give the consumers the benefit of decreases in wholesale prices. He said he considered that the work of such decreases in retail responsible for such decreases in retail food prices as have been made.

New York State apples are offered at retail at varying prices, depending upon the grade and section of the city. The wholesale prices, about which producers up-State have complained, show little or no change. William J. Gentes, Acting Director of the New York office of the State Division of Foods and Markets, in his daily review of the market situation yesterday, said of apples:

"Receipts moderate from up-river and other nearby producing sections. Shipments from Virginia also moderate. Wide range in quality and condition of stock arriving. The bulk of the fruit was mostly small-sized and lacked color. However, stock is continually improving in size and color. Slightly better demand and movement for best stock but ordinary dragging. Market fairly steady with prices about unchanged.

"Various varieties, grades and sizes, best hand-picked fruit, in bushel hampers, mostly, $1.25 to $1.75. A few small extra fancy stock, of large size and of both colors, $2 to $2.25. Ordinary, 75 cents to $1.

"Offerings in double headed barrels, various varieties, grades and sizes, best, per barrel, $5 to $6.50. A few small sales slightly higher. Ordinary, $3.50 to $4.50."

1,500 STRIKE AT NEWBURGH.

Boilermakers and Shipbuilders of Three Plants Walk Out.

Special to The New York Times.

NEWBURGH, N. Y., Aug. 23.—At noon today the biggest labor strike ever known in the city was instituted by the members of the Boilermakers and Iron Shipbuilders Union, more than 1,500 men walking out. The men have been seeking an increase in wages, it is said, of about 25 per cent.

The employing shipbuilders have in the past declined to increase the pay, as under orders from the Shipping Board they were prevented, they claimed.

The establishments affected are the Newburgh Ship Yards, Inc., which has about completed its contract with the Government for twelve 9,000-ton freighters; the Tank Shipbuilding Plant, and the Delany Boiler Works. About 1,200 men went out from the Newburgh yards, 500 from the Tank yard and 100 from the Delany shop.

It is anticipated that the men of other establishments engaged in metal work, including those at the Turl Iron and Car Works, the Abendroth & Root Company, Alberger Pump and Condenser Company and the Coldwell Wilcox Company, will be brought into the strike if it is not settled in a few days, as all these plants employ large numbers of iron workers. The strike was ordered by a referendum vote, which was far from being unanimous.

There is no indication of violence, the men having worked this morning to show their employers their desire to act fairly, while the year's contract under old terms endede yesterday.

FARE INCREASE IS OPPOSED.

City Objects to Queens Lines Charging as Much as Do Buses.

When the hearing was resumed yesterday before Acting Public Service Commissioner Barrett on the application of the Manhattan and Queens Traction Corporation for an increase of fare, Assistant Corporation Counsel Fertig objected to even a temporary increase to 10 cents, the rate charged by the buses now operating along the company's route. It was understood that Mayor Hylan had instructed Mr. Fertig to make the objection. Mr. Fertig said the city insisted upon the company living up to its contract.

Commissioner Barrett asked Mr. Fertig whether the city would compel the buses to reduce their fare to 5 cents, and the latter replied that this question was not an issue in the hearing. The hearing went over until Sept. 22, when examination of the company's books will be completed.

MINING STOCK QUOTATIONS.

Special to The New York Times.

SAN FRANCISCO.

COMSTOCKS.			
Alpha	.60	Gold Reef	.04
Alta	.55	Goldsmith	.05
Andes	.50	Grimes	.03
Best & Belcher	.15	Harmill	.10
Challenge	1.20	Hasbrouck	.06
Concordia	.17	Hercules	.03
Confidence	1.85	High Divide	.02
Con. Virginia	1.55	Horseshoe	.03
Gould & Curry	.06	Kernick	.09
Jacket	.39	Keystone	.02
Mexican	.23	Knox	.05
New York	.03	Myra	.05
Ophir	.20	Reno	.07
Overman	.30	Revert	.03
Savage	.10	Sil. Divide	.03
Seg. Belcher	.09	Sil. King	.03
Scorpion	.04	Sutherland	.02
Sierra Nevada	.12	Thomason	.02
Silver Hill	.11	Toggery	.03
Union	.19	Verdi	.04
TONOPAH.		Victory	.11
Belmont	1.40	West	.18
Cash Boy	.06	Western	.02
Halifax	.10	Zone	.23
Jim Butler	.16	GOLDFIELD.	
MacNamara	.18	Booth	.02
MacNam Cres.	.10	Consolidated	.08
Midway	.10	Crackerjack	.05
Mizpah	.15	Development	.03
Monarch	.06	Florence	.13
Montana	.05	Jumbo Ext.	.04
North Star	.05	Lone Star	.05
Rescue	.20	Silver Pick	.06
Tonopah Ext.	1.90	Spearhead	.03
West End	1.25	OTHER DISTRICTS.	
West Tonopah	.06	Arrowhead	.11
DIVIDE.		Big Four	.02
Alta	.07	Bullwhacker	.00
Belcher	.03	Climax	.10
Belcher Ext.	.07	Cosmos	.36
Brougher	.16	Holly	1.20
Consolidated	.02	Packard	.04
Dividend	.07	Round Mountain	.14
Div. Tonopah	1.06	Rx. Mt. Fairview	.25
Divide City	.02	Simon	.30
East Divide	.06	Sterling	.05
Extension	.04	White Caps	.01

BID AND ASKED QUOTATIONS

FOREIGN ISSUES.

Closing quotations for Government and municipal bonds:

	Bid.	Asked.
Anglo-French 5s	99½	99⅝
Argentine 5s	69	69½
Belgium 7½s	97½	97⅝
Belgium 6s, 1921	94½	94⅝
Belgium 6s, 1925	91½	92
Dom. of Canada 5½s, 1921	97⅝	97⅞
Dom. of Canada 5s, 1921	98	98¼
Dom. of Canada 5s, 1926	87½	88½
Dom. of Canada 5½s, 1929	91	91¼
Dom. of Canada 5½s, 1941	84½	85½
Chinese Government 5s	41¾	42¾
Republic of Cuba ext. 5s, 1944	87	87½
Republic of Cuba ext. 5s, 1945	..	81½
Republic of Cuba ext. 4½s, 1949	..	73
Dominican Republic 5s	84½	86
City of Bordeaux 6s	83	83½
City of Copenhagen 5½s	75½	76½
City of Lyons 6s	83	83½
City of Marseilles 6s	85	86¼
City of Paris 6s	90½	91¼
Japanese 4½s	71½	72
Japanese 4½s, second series	70¾	71
Japanese 4s	54	54½
City of Tokio 5s	51½	54
Un. K. of Gt. Br. & Ir. 5½s, 1921	96	96⅛
Un. K. of Gt. Br. & Ir. 5½s, 1922	90¼	91
Un. K. of Gt. Br. & Ir. 5½s, 1929	83¾	84⅜
Un. K. of Gt. Br. & Ir. 5½s, 1937	81½	82
United States of Mexico 5s	34½	35
United States of Mexico 4s	27½	28
Italy 6½s	..	93
Switzerland 8s	102⅜	104⅜

UNITED STATES ISSUES.

Closing quotations for Government bonds:

	Bid.	Asked.
2s, r, 1930	101	102
2s, c, 1930	101	102
4s, r, 1925	105	106
4s, c, 1925	105	106
Pan 2s, r, 1936	100¾	101¾
Pan 2s, c, 1936	100¾	101¾
Pan 2s, r, 1938	100¾	101¾
Pan 2s, c, 1938	100¾	101¾
Pan 3s, r, 1961	77	80
Pan 3s, c, 1961	77	80
P I 4s, '34	75	85
P I 4s, '35	75	85
P I 4s, '36, '75	75	85
Dist of C 3-65s	95	..

Closing quotations for stocks in which there were no transactions:

	Bid.	Asked.
Adams Ex.	32	34½
Ad Rumely, 2pfd	29¾	31
Do pf	56	63
Alb & Sus	120	140
A A Cables	103	106
Am Bug Ist pf	98½	..
Am Ag Ch pf	85	95
Am Bk n	42	49
Do pf	40	45
Am B Sug pf	75	82
Am B M	85½	86½
Am C pf	88	91
Am C & F pf	106¾	110
Am Cot Oil pf	61	63
Am H & L	13½	14½
Am Ice	38	40
Do pf	56	60
Am La F pf	9⅞	11
Fire Eng	87	89
Am Lin pf	85	90
Am Lo pf	100	100½
Am M & G pf	35	38
Am Shipb	100	103
Am S & R pf	88½	89
Am Snuff	97	105
Do pf	78	87
Am Stl Fds	35½	36½
Do pf	85	86
Am S Ref pf	108	111
Am S Tob pf	79	84½
Am T & C	48	51
Am Tob pf	86	88½
Do, B	100	115
Am Wh pf	88½	93
Am W pf	91	94
Am Zinc	12½	13
Do pf	45	49
Ann Arbor	16	25
Do pf	26	45
Assd D G	29	31
Do 1st pf	57¾	61½
Do 2d pf	55	65
Assoc Oil	80	90
A T & S F pf	74	75
Atl Ref	1,100	1,150
Do pf	105¼	108
A, B & A	6	7
Atl Fruit	19½	21
A, G & W I pf	61	62
Aus Nich	19½	20¾
Do pf	78	85
Auto Sales	5	9
Do pf	15	23
Bald L pf	96¾	96½
B'dall, A	35	45
Do, B	35	38
Bar Leath	50	60
Do pf	85	90
Barrett Co pf	99¾	108
B'cn Cr'k	25	35
Beth Steel	72	74
Do 7% pf	90	95
Booth Fish	6⅞	7
B'klyn Ed	84	94
B R T	9⅜	9¾
Do ctfs	8¾	9
B U Gas	48	51
B, R & P	58	85
Do pf	80	100
Burns Bros	92	97
Do pf	99¾	115
Bush Ter	85	95
But'k Co	11	12½
Cal & Ar	54	55½
Can So	96	98
Case Plow	8	11
Case (J I) pf	91	92
Cent L pf	95	97
C R R of N J	210	250
C'sain-teed	50	55
Do 1st pf	80	85
Chi & Alt	8	9½
Do pf	11	13
C & E Ill	7½	9
Do pf	30	40
Chi Gt W	3	3¼
Chi Pn T	81½	82
Chi. St P, M & Om pf	80	95
Cl & Pitts	57	62
Clu-Peab	72	73
Do pf	100	100½
Col Pf & I	24	25
Col & So	25	26
Do 1st pf	48	49
Do 2d pf	33	43
Col Gr wt	78	83
Con Cigar	67¼	68
Do pf	70¾	81
Cont Gas	73¼	73¼
Cont Can	73	..
Cont Candy	10¾	10½
Cont Ins	69	70
Crex Carp	53	58
Cuba C S pf	76	77
C-Am Sug pf	..	100
Dav Chem	31¼	33¼
De L & M	27½	28
D & Co pf	91	96
D, G & W	240	245
Det Ed	93	98
Det U Ry	90	95
D, S S & A	3¾	5
Do pf	7	10
Dur Hos'y	43	47
Do pf	93¼	97
Elec S B	116	121
Elk H C	20	21½
Do pf	32¼	35½
Em S pf	62	71
End-J pf	62½	66¼
E Kodak	530	533
Do pf	100	103
Erie 1st pf	13¾	14
Erie 2d pf	45	55
Fam P pf	83	83½
Fairbanks	47	65
F N A S	10	12½
Fisher Bdy	100	118
Do pf	100	100½
Gen Chem	167	170
Do pf	91	95
Gen Cig	80	83
Do pf	80	83
G A T C	60	60
Gen M 6% pf	68	69
Do 7%	79	80
G'drich pf	85	85½
Gray & D	20	30¾
G, M & N	113	135
Do pf	25½	27
Gulf S S	54½	56
Hartman	76	79
Hendee M	25	28
Homestake	45¼	50
Ill C I	51	..
Ind Ref	6½	7
Int Consol	3½	3¾
Int Agric	16½	17
Do pf	77	80
Int Harv	122	125
Do pf	103	107
Int Mer Tr	43	44
Do 1st pf	75¼	77
Do 2d pf	60	63
Int N pf	75	83
Int Pa pf	93	103
Int Salt	35½	..
Iowa Cent	4	7½
Jewel Tea	8⅜	9¼
Do pf	24	30
Jones B T	19½	21
K C, Ft S & M pf	50	..
Kayser (J)	93	98
Do 1st pf	100	115
Kelly S T pf	83	84½
Do 8% pf	90	95
Kelsey Wh	82	90
Do pf	82	89
K & D M	4	4¼
Do pf	20	30
Kresge (S H)	80¼	97
Lacl Gas	35	58
L E & W pf	17½	25¾
Lgt & M	125	140
Do, B	123	130
Do pf	98	100½
L-W B 1st pf	94½	96
Do 2d pf	104	105½
Lorill'd Co pf	94	99
Mah Coal	250	600
M'kay Con pf	60	80¾
Mallinson	16¾	20
Do pf	55	70
Man B'ch	¼	2¼
Man El S	57	59
Do pf	55	70
Man B'ch	¼	2¼
Man El S	57	59
Man Sugar	98¼	102
Do pf	85	90
Marlin R	35	58½
Martin-P	21	24
Math Alk	30	32½
Max M 1st pf ctfs	19	22⅜
Do 2d pf	7	10¼
Do ctfs	7	11
M Dep Sts	70	73
Do pf	97½	..
Mex P pf	90	94
Miami C	19	19½
Mich Cent	75	85
M, St P & S S M	73	75½
Do pf	82	87½
Do 1 l	54	56
Mon Pow	61½	65
Do pf	95	97
Mon Ward	28½	29
Mor & Es	58	65
Mullins B	32½	33½
Do pf	93	..
N C & St L	100	115
Nat Acme	24½	35
Nat Bisc	106½	112
Do pf	103½	..
Nat C & S pf	84	86
Nat En pf	88	95
Nat Lead	72½	75
Do pf	101	105
Nat Rys of M 1st pf	8½	14
N Y, C & St L 1st pf	55	64
Do 2d pf	50	51
N Y Dock	20	24
Do pf	40	47
N Y, L & West	75	90
Norf So	47	49
N & W pf	94	97
Nunnally	15	16
Ohio Body	..	22½
Ohio P S	..	58
Otis Elev	121	125
Otis El pf	78	82
Otis Stl pf	..	101
Owens Bot	47	49
Do pf	90	100
Pac Coast	25	40
Do 1st pf	60	100
Do 2d pf	45	80
Pac Dev	32½	34½
P G & E	45¼	47
Pac Mail	..	31
P T & T	40	41
Pan & R pf	..	29½
Penney (J C) pf	98	99
Peo & E	10	11
Pere M pr pf	56	60
Do pf	45	45¾
Pet-Muli	31	40
Do 1st pf	91	115
Phila Co	32	34
Pierce-A pf	88	94
P Jones	50	52
Do pf	81	83
Phil Pet	35	36
Pitts C pf	85	85½
Pr, Ft W & C pf	113	120
Pitts S pf	83	91
P & W Va pf	70	70
Pond C C	14½	16
Pr Stl Car pf	96	99
P S, N J	..	55
P'man Co	110½	112
Ranl M	26½	27
R R Sec, 1 C stk ctf	48	54
Ry Stl Spr	93¼	94
Do pf	98½	100½
Rdg 2d pf	44	45
R T 1st pf	..	91
Do 2d pf	..	94
Reis & S	..	105
Rep I & S pf	91¾	93
R Reis	10	16
Do 1st pf	70	81
St L & F pf	31	33
Seab A L	6⅞	..
Sears-R	140	149¼
Do pf	105½	115
Shat-Ariz	8¼	9
S-S S & I pf	85¼	89
Sp P R & pf	105	108
S & T pf	..	87½
Stern B pf	86	96
Stand Mill	90	100
Do pf	75	85
Studeb Co pf	90	91
Sup Steel	48	51
Do 1st pf	96	..
Temtor, A	40¼	42
T P L Tr	285	325
Third Av	9	10
Tide W O	170	210
Tob P pf	80	86
U Sq S & A	24½	26
U S L & T pf	24	32
West	9	12
Do ctfs	10	14
Do pf	14	20
Un Bag	16	20
Trans & W	44½	46
U C R T	32	40
Do pf	65	85
Und Type	156	162
Do pf	..	117
Un Cig S	130	170
Do pf	95	104
Un Drug	106	109
U Rys Inv	5¼	9
Do pf	16	16½
U S C I P	13½	14
U S Expr	6	6¾
U S Ind A pf	92	95
U S R 1st pf	103	105
Va-Car Ch pf	104	106
Va, I, C & Coke	101	110
Va R & P	..	45
Wab pf, B	16	17
W F Exp	58	60¾
W Pac pf	64½	66½
West U T	82	85
West A B	103	104
W-Over pf	80	81
Woolworth	106	107
Do pf	106	113
Wor Pump pf, A	..	89
Do pf, B	62	66

Ajax
Fisk
Goodrich
Kelly-Springfield
Lee
U. S. Rubber

These issues are carefully analyzed in our current circular entitled

"A Comparison of the Listed Rubber Stocks"

Our conclusions should be of value to all those interested in these companies.

Ask for N-8

NEWBURGER, HENDERSON & LOEB
MEMBERS OF NEW YORK & PHILA. STOCK EXCHANGES
100 BROADWAY
PHONE RECTOR 7060
202 FIFTH AVE. AT 25TH ST. 12 W. 33RD ST. 511 FIFTH AVE. AT 43RD ST.

Stone & Webster
INCORPORATED
147 Milk Street BOSTON
120 Broadway NEW YORK
38 So. Dearborn St. CHICAGO

EXAMINATIONS AND STUDIES
of Industrial and Public Service Properties

REPORTS
on Valuation and Operating Efficiency

Exempt From All Federal Taxes

$358,000
Montgomery County, Ohio
6%
General Obligation Bonds

Dated August 1, 1920. Denominations, $1,000 and $500
Maturing serially $8,500 in 1921; $35,500 in 1922 to 1929 inc.; $33,500 in 1930; $32,000 in 1931
Principal and semi-annual interest payable at office of County Treasurer

FINANCIAL STATEMENT

Real value, estimated	$500,000,000
Assessed valuation 1919	297,000,000
Total bonded debt	1,900,000
Population 200,000	

Montgomery County is located in the southwestern part of the State, and outside of the City of Dayton, the County Seat, is under intense cultivation, over 95% being in farm land.

Dayton, the County Seat, is the fifth largest city in the State, having a 1920 census population of 153,830. The city is noted for its many diversified manufacturing interests.

PRICES:
1921 TO 1924 MATURITIES—TO YIELD 6.00%
1925 TO 1928 MATURITIES—TO YIELD 5.80%
1929 TO 1931 MATURITIES—TO YIELD 5.70%

ELSTON AND COMPANY
INVESTMENT SECURITIES
71 West Monroe Street, Chicago
MILWAUKEE 1st Wis. Bank Bldg.
MINNEAPOLIS McKnight Building

New York Central Railroad Company
10 Year 7% Collateral Bonds
Price at Market
To yield about 7%

Recent advances in rates granted by the Interstate Commerce Commission are conservatively estimated to give net earnings for 1921 of over $80,000,000 to meet present fixed charges of less than $48,000,000. We recommend these Bonds for investment.

Complete details on request

Eastman, Dillon & Co.
Members New York Stock Exchange
INVESTMENT BANKERS
71 Broadway
New York

EST. 1870

11%+

A preferred stock in an essential industry, selling at a price to net over 11%.

The Company is one of the largest in its line, with years of successful operation.

Earnings and assets make an excellent showing.

Circular giving full data on request.

Dominick & Dominick
Members N.Y. Stock Exchange
115 Broadway Phone Rector 2020

A List of
INVESTMENT SUGGESTIONS
will be sent on request

GRAHAM, PARSONS & Co.
435 Chestnut St. Philadelphia
115 Broadway New York
Rector 9112-5

American Power & Lt. 6s, 2016
Braden Copper 6s, 1931
Clev. & Sandusky Brew. 6s, 1948
Giant Portland Cement 6s, 1924
Niag. Lockp't & Ont. Pr. 5s, 1954
Seaboard Air Line 6s, 1945
Seaboard Air Line 7s, 1920
United Light & Ry. 6s, 1926

Morton Lachenbruch & Co.
42 Broad Street New York
CHICAGO DETROIT PHILADELPHIA PITTSBURGH
Instantaneous communication between our offices is made possible thru their interconnection by private wires.

Free from Normal Federal Income Tax

Liggett's International Ltd., Inc.
8% Cumulative Preferred Stock
Callable at $60 per share and accrued dividends in whole or in part
Dividends Guaranteed by the United Drug Company

Dividends payable quarterly—February, May, August and November 1.

The Liggett's International Ltd., Inc. controls the Canadian and English business of the United Drug Company, operating through 31 of its own stores and 1828 stockholder-agents; it also owns all the Common Stock of the Boot's Pure Drug Co., Ltd., of England, which company operates some 632 drug stores in England, and which did a gross business last year of over $35,000,000.

The United Drug Company through itself and its subsidiaries did a gross business last year of $58,000,000, with net profits of $4,297,000. It owns and operates the well-known Liggett Drug Stores and has about 10,000 stockholder-agents throughout the country, operating under the title "Rexall Stores."

The combined net earnings of the United Drug Company and the companies now composing the Liggett's International, available for dividends for the twelve-month period ending March 31, 1920, were between three and four times the dividend requirements under this guarantee.

Application will be made to list this stock on the New York and Boston Stock Exchanges.

We recommend this stock for investment

Price: $50 per share, to yield 8%
Descriptive Circular on Application

Kidder, Peabody & Co.
115 Devonshire Street Boston
18 Broad Street New York

We do not guarantee the statements and figures given above but they are taken from sources we believe to be accurate.

A 9½% Investment Approved by Banks and Trust Companies throughout the United States and Canada

To those having funds to invest for short periods we recommend Continental Guaranty Collateral Trust Gold Notes. These Notes are self-liquidating and are issued against two-name paper up to 90% of its maturity value.

Banks and Trust Companies have purchased upwards of $97,000,000 of these Notes in the past five years.

They are especially desirable for individual investors, saving them the trouble of investigation, interest collections, etc.

MATURITIES ONE AND TWO YEARS

May we explain these securities more fully?

CONTINENTAL GUARANTY CORPORATION
Total Resources, June 30, 1920, $26,898,995.21
248 Madison Avenue, New York
(Continental Guaranty Building)
SAN FRANCISCO MONTREAL TORONTO LONDON, ENG.
Affiliated with
Guaranty Banking Corporation—208 So. LaSalle St., Chicago

If you are Interested IN
OIL
Send for our WEEKLY RESUME T-65
A. E. Fitkin & Co.
Members N.Y. Stock Exchange
141 BROADWAY
New York City
BOSTON—CHICAGO—PITTSBURGH

Suggestions for Investors may be had on request
A. B. Leach & Co., Inc.
Investment Securities
62 Cedar St., New York
Chicago Philadelphia Boston Buffalo Cleveland Baltimore Minneapolis

HARTSHORNE, FALES & CO.
Members N. Y. Stock Exchange
71 BROADWAY
Telephone 7616 Bowling Green

McClure, Jones & Reed
Members New York Stock Exchange
Bonds for Investment
Listed Securities Carried on Conservative Margin
115 Broadway New York
Telephone Rector 7662.

Send for Circular
Burk Petroleum Corporation
A producing Oil Company
"The Oil Industry" issued monthly, devoted to impartial oil news will be sent upon request without charge.
R. C. MEGARGEL & Co.
27 Pine Street—New York

WE OFFER
BELGIAN GOVERNMENT BONDS
SPOT DELIVERY
Shuman & Seligmann
Members New York Stock Exchange
30 Broad St., N. Y. Tel. Broad 7270

Continental Guaranty Corporation
Collateral Trust Gold Notes
MATURITIES One and Two Years
YIELD . . . 9% and 9½%
Complete Descriptive Circular Furnished Upon Request
BOND & GOODWIN
65 Broadway - - New York
Telephone Bowling Green 4600

I. M. TAYLOR & CO.
Incorporated
INVESTMENTS
7 Wall Street
Boston Philadelphia Cleveland Pittsburgh

Odd Lots
Write Dept. 2.
CHISHOLM & CHAPMAN
Members New York Stock Exchange
71 Broadway, New York City.

THE INVESTMENT CHART
A copyrighted form designed to aid the investor in determining the strong and weak points of a contemplated purchase. Ask for T-27.
I. D. NOLL & CO.
120 Broadway, New York

Special Rail Letter On Request
Shonnard, Mills & Co
Members N.Y. Stock Exchange
120 Broadway, N.Y.

Secure as the Bedrock of New York

Thoughtful investors realize more and more that *safety's* the thing in investments.

That is why this Company sold 144% more Guaranteed First Mortgages from Jan. 1 to Aug. 1 this year than in the corresponding period of last.

We have a new issue of unusual interest. Write for Folder 7 A.

New York Title & Mortgage Company

135 Broadway New York | 203 Montague St. Brooklyn
375 Fulton St. Jamaica | Bridge Plaza L. I. City

T&M

Foreign Currencies
ON HAND AT ALL TIMES

Pounds Sterling
French Francs
Belgian Francs
German Marks
Roumanian Lei
Italian Lire
Austrian Kronen
Polish Marks
Spanish Pesetas
Norwegian Kroner
Swedish Kronor
Danish Kroner
Holland Guilders
Russian Rubles

Bought or Sold in small or large amounts.

STRAUS & Co.
Members N. Y. Stock Exchange
55 BROADWAY
NEW YORK
Telephone Whitehall 78
Foreign Department
Street Entrance

Listed and Unlisted Securities

Caracas
Cuba Co.
Fajardo
New Niquero
Savannah
Central Aguirre

Bought—Sold—Quoted
Your Inquiry Invited

Lamborn & Co.
Specialists in Sugar Stocks
Seven Wall St. New York
Tel. Rector 6310

MEMBERS
N. Y. Stock Ex. N. Y. Produce Ex.
N. Y. Cotton Ex. Chi. Bd. of Trade
N. Y. Coffee and Sugar Ex., Inc.
London Prod. Clearing House, Ltd.

A. J. Seligman & Co.
Members
New York Stock Exchange

Magna Oil & Refining Co.

61 Broadway
Phone Bowling Green 6850.

Branch Office
Waldorf-Astoria.
Phone Pennsylvania 193.

W. W. Lanahan & Co.
Investment Securities
Members New York Stock Exchange, Baltimore Stock Exchange
Calvert Building, Baltimore
Telephone St. Paul 2170

Am. T. & T. 6's 1922-24
N. Y. Central 7's 1930
Sinclair Oil 7½'s 1925
BULL & ELDREDGE
Members New York Stock Exchange.
20 Broad Street, New York.
Tel. Rector 8460.

DAY'S COTTON BREAK AVERAGES $8 A BALE

Southern Hedging and Liverpool's Selling Unsettles Market.

LOCAL SPOTS DROP TO 32.50

This Decline, with Recessions of Spot Figures in South, Disturbs Traders.

The selling movement in cotton gathered force anew yesterday after a fairly steady opening and trading was highly nervous all the way along. The over-Sunday weather map had disclosed considerable rain in parts of Texas and Arkansas, and it looked as though a little short covering was put through in the first quarter hour of trading. Another factor favorable to the buying side was the better than expected demand for cotton at Liverpool before business began here. However, Liverpool became an extensive seller at New York immediately after the opening, and there were further effects from Southern hedge sales.

The market recorded fairly definite waves of selling and partial recovery, but the pressure was heavy enough in the afternoon to carry the March, May and July contracts well through the 24 cent level. At the end of the day the average net decline from Saturday's last bid prices was about 160 points, or $8 per bale and more. October closed 144 points down, December 164, January 153, March 159, May 160 and July 165 points off.

The local spot quotation declined 100 points, to 32.50 cents a pound, and unsettlement for prices generally came from this development and from recessions of the Southern spot markets. The Savannah market, which had steadfastly kept its spot price at 35 cents during the heavy declines of last week, lowered it to 30 cents yesterday. Two weeks ago the price there was 39 cents.

The market found little new in outside developments to precipitate fresh sales on a large scale. Uncertain trade conditions continued to rule speculative sentiment at home, and the record at Liverpool indicated a similar process over there.

Yesterday's quotations follow:

	Open.	High.	Low.	Close.	Previous Day.
Oct.	27.80	27.80	25.95	25.98@26.05	27.42
Dec.	26.35	26.45	24.78	24.80@24.83	26.43
Jan.	25.45	25.60	24.12	24.12@24.15	25.65
Mch.	25.20	25.35	23.90	23.97	25.56
May	25.05	25.15	23.60	23.70@23.75	25.30
July	24.80	24.85	23.65	23.60	25.25

The local market for spot cotton was quiet at 35.50c for middling upland, 100 points decline; sales nil.

Southern spot markets were—Galveston, 31c; New Orleans, 32c; Savannah, 29.50c; Augusta, 33c; Memphis, 34.50c; Houston, 29c; Little Rock, 32.50c.

Yesterday's cotton statistics were:

	Yesterday.	Last Wk.	Last Yr.
Port receipts...	4,911	3,926	5,673
Exports	1,114	7,309	36,407
Exports, season.	103,201	67,466	400,659
N. Y. stocks...	34,042	33,468	85,593
Port stocks....	704,770	715,969	955,704
N. Y. arrivals..	....	708	....

Liverpool cables—Spot cotton was dull at 24.50d for middling. Sales, 3,000 bales; American, 2,000. Imports, 5,000 bales. Futures opened steady, 8 to 15 points advance, and closed weak, 60 to 99 points decline from Friday's closing. Prices—August, 21.25d; September, 20.65d; October, 20.05d; November, 19.50d. Manchester—Yarns dull and irregular, and cloths dull.

Weather in Cotton and Grain States.

Special to The New York Times.

WASHINGTON, Aug. 23.—Forecast.

N. C.—Partly cloudy Tues. Wed. fair.

S. C.—Partly cloudy and cooler Tues. Wed. fair.

Ga.—Partly cloudy Tues.; cooler in s. and cent.

Fla.—Local thunder showers Tues. and probably Wed., except fair in extreme s.

Extreme N. W. Fla.—Local thunder showers Tues. Wed. fair.

Ala. and Miss.—Generally fair Tues. and Wed.; moderate temp.

Tenn. and Ky.—Fair Tues. and Wed.; slowly rising temp.

Ohio, Ind. and Mich.—Fair Tues. and probably Wed.; rising temp.

Wis.—Fair Tues. and probably Wed., with rising temperature.

Minn.—Fair and warmer Tues., probably becoming unsettled Wed.; cooler Wed. afternoon in n. w. portion.

Iowa—Gen. fair Tues. and probably Wed.; warmer Tues. and in s. and c. portions Wed.

N. Dak.—Generally fair Tues.; warmer in s. e. portion. Wed., probably fair and cooler.

S. Dak.—Generally fair Tues. and probably Wed.; warmer in e. portion Tues.; cooler in w. portion Wed.

Neb.—Generally fair Tues. and probably Wed.; warmer in e. portion Tues.; cooler in n. w. portion Wed.

Kan.—Generally fair Tues. and Wed.; warmer Tues. and in e. portion Wed.

Mon.—Generally fair Tues. and Wed., except possibly scattered thunder showers in w. portion; cooler Wed. and in w. and n. portions Tues.

Wyo.—Generally fair Tues. and Wed., except showers in extreme n. w. portion; continued warm Tues., followed by somewhat cooler Wed.

FOREIGN SECURITIES.

	Rate.	Due.		Bid.	Ask.
Arg'tine (unlisted)	5	Sep.,	1945	65	67
Belgium (Rest'n)	..		1934	71	73½
Belg'm in of 1920	5		....	73	75½
British Victory	4		1919	250	290
British Fund, 4s	..		1960	246	258
Brit. Nat. W. L.	5		1922	350	360
Brit. Nat. W. L.	5		1927	348	353
Canada	5½	Dec.,	1922	86	88
Canada	5½	Nov.,	1923	96	98
Canada	5	Dec.,	1925	82½	85½
French Govt. Vic.	5		1916	60½	63
French loan, '17	4		1943	50	58
French loan, '20	5		1923	72	74
Italy Treas., 2-yr.	5		1923	45	48
Italy Treas., 5-yr.	..		1923	45	48
Russia	5½	Dec.,	1921	26	27
Russia, ruble bds.	5½	Feb.,	1926	25	30
Sweden	6	June,	1936	88	84½
Switzerland	5½	Aug.,	1920	83½	84½

METAL MARKET REPORT.

These prices were quoted on the local Metal Exchange yesterday:

	Yesterday. Bid.	Yesterday. Asked.	Friday. Bid.	Friday. Asked.
Antimony	7.00	7.25	7.00	7.25
Quicksilver	$83.00	....	$83.00	....
Aluminium	32.00	*33.00	*32.00	33.00

*Nominal.

Electrolytic copper was quoted in the open market at 19c, 30 days.

London quotations were:

	Yesterday. £	s.	d.	Friday. £	s.	d.
Copper, spot	94	0	0	93	10	0
Copper, futures	95	10	0	95	5	0
Tin, spot	267	10	0	270	10	0
Tin, futures	274	0	0	95	5	0
Spelter, spot	40	15	0	41	2	6
Spelter, futures	42	5	0	42	12	6
Lead, spot	35	7	6	35	15	0
Lead, futures	36	5	0	36	5	0

BOSTON CURB.

	Bid.	Asked.		Bid.	Asked.
Ariz Exten.	2	2¼	Majestic	10	15
Ariz Silver.	13	15	Mex Met.	30	70
Black H.	45	50	Midway M.	..	50
Bost Mon.	74	75	Mojave T.	8	14
Calaveras	1	1¼	Monarch	..	13
Chief Con.	2⅝	3¼	Nat L & Z.	8	9
Crown R.	10	20	New Baltic	3	4
Crystal n.	36	38	Nev Doug.	12	16
Denbigh	14	16	Nixon	4	10
Eagle B B.	2½	2⅝	Ranger P.	14	20
Fortuna	..	5	Rainier	1½	1¾
Gadsden	50	60	Seven Met.	9	11
Home	6	8	S W M f p	4	4⅝
Iron Blos.	20	40	Silver Reef.	4	5
Iron Cap.	8½	9¼	Texana	7	8
Jerome V.	20	25	U V Exten.	29	30¼
La Rose	30	40	Yukon	1⅛	1¼

"Investment Suggestions"
Circular on Request.
E. W. Wagner & Co.
ESTABLISHED 1887
Trading Department
Private wires to Up-State New York, Middle West and South.
33 New Street, N. Y. Tel. Broad 2565-10

Guaranty Trust Co.
Borden Co. Com. & Pfd.
Westchester Fire Insur.
McCLURE, JONES & REED
Members New York Stock Exchange
115 Broadway Phone 3321 Rector

SUBSCRIPTION RIGHTS.

	Rights Expire.	Yes'day. Bid.	Yes'day. Ask.	Sat'day. Bid.
Am. Colonial Bank P. R.	Aug. 31	25	45	25
Bliss (E. W.)	Aug. 31	45	55	45
Bliss Pr. rights	Aug. 31	..	1½	..
Gen. Fire Exting.	Sept. 1	15	20	15
Loew	Aug. 25	..	1	..
Nat. City Bank	Oct. 1	92	96	92
Nat. Cloak & Suit.	..	..	1	..
N. J. Zinc	Nov. 15	11	11¾	11
Wrigley	Sept. 1	4¼	4¾	4¼

COMMODITIES MARKETS.

WHEAT.

	High.	Low.	Close.	Prev. Close.
December	2.32½	2.25¾	2.28¼	2.38
March	2.33½	2.26	2.28	2.34¾

CORN.

CHICAGO PRICES.

	High.	Low.	Close.	Prev. Close.	Last Year.
Sept.	1.48⅝	1.40⅛	1.42	1.42¼	1.80¼
Dec.	1.21¼	1.17⅝	1.18½	1.20⅛	1.43⅝
May	1.19¼	1.16½	1.17	1.18¼	1.38⅝

OATS.

CHICAGO PRICES.

	High.	Low.	Close.	Prev. Close.	Last Year.
Sept.	.66½	.65¼	.65¼	.67	.71⅝
Dec.	.66⅞	.65¼	.65¾	.66⅞	.74⅝
May	.69⅛	.68	.68⅛	.69¼	.78

In the local market cash oats were quoted as follows: No. 1 white nominal, No. 2 90c., No. 3 88c, No. 4 86c, fancy 92c.

RYE.

CHICAGO PRICES.

	High.	Low.	Close.	Prev. Close	Last Year.
Sept.	1.85⅝	1.80½	1.81	1.85	1.39⅝
Dec.	1.73	1.65½	1.66⅛	1.71¼	1.50

PROVISIONS.

CHICAGO PRICES.

	High.	Low.	Close.	Prev. Close.	Last Year.
Lard—					
Sept.	18.60	18.32	18.37	18.47	29.35
Oct.	19.00	18.62	18.72	18.77	29.17
Jan.	19.20	19.07	19.07	19.17	26.00
Ribs—					
Sept.	15.07	14.90	14.95	15.00	24.75
Oct.	15.60	15.37	15.40	15.52	....
Pork—					
Sept.	24.50	24.37	24.40	24.75	44.00
Oct.	....	....	25.30	25.70	....

COTTONSEED OIL.

	High.	Low.	Close.	Closing Bid.
Aug.	..	..	..	11.75
Sept.	12.00	11.85	11.85	11.87
Oct.	12.75	12.51	12.63	12.64
Nov.	12.92	12.75	12.88	12.85
Dec.	13.00	12.75	12.96	12.94
Jan.	13.04	12.98	12.98	12.90
Feb.	..	..	..	13.00
March	..	..	..	13.20

Total sales 13,400.

COFFEE.

Range of prices:	High.	Low.	Close.	Prev. Close.
Sept.	8.50	8.00	8.20	8.10
Oct.	....	....	....	8.18
Dec.	9.10	8.75	9.01	8.70
Jan.	9.30	9.00	9.00	8.80
March	9.64	9.30	9.58	9.35
May	9.95	9.60	9.70	9.55
July	9.90	9.70	9.87	9.70

BUTTER AND EGG MARKET.

BUTTER—Receipts yesterday, 6,700 packages. There were light early arrivals of fancy fresh creamery and the market here is firmer with asking prices generally higher. There is enough regular trading to absorb the offerings of fine grades at unchanged prices. Danish cask butter shows no improvement. Creamery, higher than extras, pound, 57@57½c; extras, 92 score, 56½c; firsts, 90 to 91 score, 54@56c; firsts, 88 to 89 score, 51½@53c; seconds, 83 to 87 score, 48½@51c; lower grades, 47@48c; Danish casks, 52½@54½c; unsalted, higher than extras, 59½@60½c; extras, 58@59c; firsts, 54@57c; seconds, 51@53c; state dairy, tubs, finest, 55½@56½c; good to prime, 51@55c; common to fair, 46@50c; ladles, current make, firsts, 46@46½c; seconds, 43@45½c; lower grades, 42@42½c; packing stock, current make, No. 1, 46@44c; No. 2, 42@42½c; lower grades, 38@41½c.

EGGS—Receipts yesterday, 10,500 cases. High qualities of fresh gathered eggs continue in light supply and wanted rather beyond the quantity obtainable. Prices continue firm and in sellers' favor and some sales are being effected above the prices recently quoted. Undergrades quiet and irregular. Refrigerators firm, with a fair demand. Fancy qualities of nearby white eggs are in light supply and hardening, and there is rather a better clearance of the medium and lower grades, but these are selling at very irregular prices. Californias steady to firm for fresh receipts, but there is still considerable accumulation from previous arrivals, for which the demand is limited. Fresh gathered, extras, dozen, 59@60c; extra firsts, 56@57c; firsts, 50@54c; seconds, 43@49c; dirties, No. 1, 41@42c; checks, good fair to choice, dry, 33@36c; refrigerator, special marks, fancy, 53c; firsts, 49@52c; seconds, 45@48c; State, Pennsylvania and nearby Western, hennery whites, extras, 71@73c; extra firsts, 66@70c; firsts, 62@65c; gathered whites, firsts to extra firsts, 52@70c; undergrades, 52@60c; Pacific Coast, white, extras, 70@72c; extra firsts, 65@68c; firsts, 62@64c; undergrades, 54@60c; Petaluma, small, 54@56c; other Western and Southern, gathered whites, 52@65c; State, Pennsylvania and nearby Western, hennery browns, extras, 62@68c; gathered brown and mixed colors, graded extras, 58@60c; firsts to extra firsts, 50@57c.

FINANCIAL NOTES.

E. H. Rollins & Sons and Stone & Webster, Inc., are offering at 100 and interest to yield 10.81 to 8.32 per cent., according to the date on which they are called, $3,500,000 Great Western Power Company of California general mortgage convertible 8 per cent. bonds.

W. C. Langley & Co. and Blyth, Witter & Co. announce that the entire issue of $1,-000,000 Pacific Power and Light Company first lien and general mortgage 8 per cent. bonds have been sold.

YOU INSURE AGAINST FIRES—WHY NOT AGAINST FAILURES?

YOU would not think of going without insurance against fire for your factory or office. Yet, when a debtor fails, the dollar you lose that way, is just as much a loss, as the dollar you might lose by fire, when unprotected.

Statistics show that losses from bad debts for five years prior to the war were largely in excess of fire losses paid in the same period.

When you carry "LONDON" Credit Insurance you always know exactly where you stand. You can't lose. Your excess losses are paid by us forty-five days after any insured account fails. That's not a collection agency hope—it's a guarantee in advance.

And "LONDON" Credit Insurance costs less than you think. We can write a policy to exactly fit your case. Ask us how. There's no obligation.

OUR SUPER-SERVICE | AT YOUR SERVICE
Losses Paid In American Currency | Established Eighteen Sixty-nine

LONDON GUARANTEE AND ACCIDENT COMPANY LTD.
OLIVER J. MATTHEWS, Resident Mgr.
Credit Insurance Department
Phone 5470 John NEW YORK, N. Y. 92 William Street

Commercial Trust Company of New Jersey
Member of Federal Reserve System
Main Office { Opposite Pennsylvania R. R. Ferries / Exchange Place Station, Hudson Tube } Jersey City

THE BANKING, TRUST AND SAFE DEPOSIT FACILITIES OF THIS COMPANY, BECAUSE OF ITS LOCATION, ARE MOST ACCESSIBLE FOR THOSE DESIRING TO TRANSACT THEIR BUSINESS IN NEW JERSEY

Largest Trust Company in New Jersey

NEW INCORPORATIONS

Special to The New York Times.

ALBANY, Aug. 23.—Fifty-one new corporations, with an aggregate capitalization of $2,082,900, were chartered today. They include:

Yomanack Realty Company, Manhattan, $5,000; J. C. Hoenninger, L. and G. M. Strack, 528 West 175th St.

A. Richter & Co., Manhattan, deal in raw and dressed furs, $10,000; H. Weinrauch, A. Richter, H. Koss, 1,675 Southern Blvd.

Fort Tryon Arms, Manhattan, realty, $250,000; I. Witkind, L. B. Brodsky, D. Greenbaum, 871 Driggs Av., Brooklyn.

Cube-O-Brooklyn, make bouillon cubes, $50,000; D. O. Follett, K. C. and D. R. McDonald, 3,703 Avenue J, Brooklyn.

Pneumatic Rubber Heel, Manhattan, $100,-000; A. Seiferth, G. Loock, A. Allenberg, 3 East 44th St.

Trymore Doll and Plaything Corporation, Manhattan, $10,000; M. Kowinski, S. and O. Segal, 2,183 Pacific St., Brooklyn.

George E. Platt Company, Manhattan, book publishing, $100,000; G. E. Platt, L. L. George, H. E. Cohen, 115 Broadway.

M. W. G. Restaurant, Manhattan, $10,000; M. W. and S. Gitlitsva, M. Rosenthal, 502 West 177th St.

Williams and Kronk, Queens, realty, $5,000; H. E. Winne, D. Kronk, C. H. Williams, Ozone Park.

Druggists' Importing Corporation, Manhattan, make sundries, 1,000 shares common stock no par value, active capital $5,000; J. Bramwell, E. B. Bachwitz, F. W. Oberkirch, 34 Nassau St.

New York Silverine Company, Manhattan, deal in silverine solder, $5,000; S. Ginsberg, E. A. Deutschman, J. L. Galpert, 130 West 86th St.

D. I. Berman & Brother Company, Huntington, realty, $10,000; D. I., F. P. and A. C. Berman, Sherwood Av., Queens.

Blessing Motor Corp., Silver Creek, autos and parts, $50,000; R. H. MacGregor, E. M. Dale, L. H. Vogel, Buffalo.

George T. Boggs & Co., Manhattan, general brokerage business, $10,000; H. F. Harrington, W. P. Jackson, G. T. Boggs, 34 Butler Place, Brooklyn.

Senora Lunch Corp., Manhattan, $20,000; E. Arm, I. Tubor, J. Werner, 1,434 Putnam Av., Brooklyn.

General Cabinet Works Company, Manhattan, $10,000; T. Paolicelli, P. Quaranta, J. Paro, 520 West 120th St.

Cowan-Penfold Company, Buffalo, stationery supplies, $75,000; R. L. Ball, E. Penfold, Jr., W. A. Cowan, Buffalo.

Silence, Buffalo, deal in writing and adding machines, $25,000; W. C. Ely, J. H. Belser, O. H. Ocke, Buffalo.

North American Indian Manhattan, publishers, $150,000; L. L. Alberg, R. I. Alberts, J. S. Clement, 437 5th Av.

Lee H. Rose Clothes Shop, Manhattan, men's clothing, $20,000; H. Rosenthal, S. Levy, A. R. Rosenberg, 220 5th Av.

Nassau Tavern, Manhattan, hotel and restaurant, $5,000; G. M. and R. and E. Miller, 115 Nassau St.

Cruse Company, Manhattan, make pharmaceutical and medicinal preparations, $100,-000; J. A. Trimble, A. A. and E. L. Crusius, 500 5th Av.

B. Y. S. Films, Manhattan, $80,000; H. C. Brown, H. H. Nudkin, S. C. Siegel, 600 West 142d St.

Hoefler's Centennial Chocolates, Buffalo, make candy, $250,000; H. R. and A. G. Hoefler, W. Palmer, Buffalo.

Albert F. McWilliams, Whitestone, Queensboro, navigation, 100 shares common stock, no par value; active capital $5,000; L. Watson, M. P. and A. F. McWilliams, Whitestone.

A. and H. Fischer Auto Supply Co., Brooklyn, $10,000; A. and H. Fischer, M. Kohner, 271 47th St., Brooklyn.

Bond Street Realty Company, Manhattan, $25,000; I. and R. Knoperbaum, S. Harkavy, 963 Kelly St., Bronx.

Rambler Rose Farm Company, Vernon Centre, $10,000; N. B. Marriott, A. Earl, F. A. Tournier, Vernon Centre.

Claire Waist Company, Manhattan, $20,-000; A. and H. H. Friedman, S. Opasher, 131 West 35th St.

Dairy Equipment and Supply Company, Rochester, $10,000; A. S. Mertz, H. B. Comean, J. A. Dawley, Rochester.

Chapman Sand and Gravel Company, Brooklyn, $25,000; S. M. Chapman, A. A. Edelman, T. H. J. Sluyter, 1,165 Metropolitan Av., Brooklyn.

North American Iron Works, Brooklyn, $100,000; N. Michelman, R. Gordon, M. Goebel, 118 5th Av.

Lithuanian Record Corp., Brooklyn, deal in musical instruments, $50,000; J. Girdes, P. Bukanaitis, J. Wiss, 317 84th St., Brooklyn.

Navone Bros., Manhattan, storage and warehousing, $50,000; M. A. Kent, J. and E. Navone, 190 Prince St.

Rosebud Specialty Shop, Manhattan, make wearing apparel, $5,000; P. Riback, S. Karlin, H. Ribakoff, 736 6th Av.

Siegmill Lunch Company, Manhattan, $5,000; M. L. Phelan, M. B. Miller, H. Siegel, 1,051 East 14th St., Brooklyn.

Bradford Oil Company of New York, Jamestown, $250,000; P. H. Garrity, S. O. Merriman, R. A. Hook, Jamestown.

Growfreed, Manhattan, general merchandise, 50 shares preferred stock, $100 each; 400 common, no par value; active capital, $7,000; P. Smolan, B. Schatz, R. Wilson, 111 Broadway.

Commodore Fat Rendering Co., Manhattan, $10,000; E. Kahane, W. Schaumberg, A. Goldstein, 3 West 116th St.

Resolute Investing Co., Manhattan, realty, $20,000; L. Katz, R. and H. D. Frackman, 299 Broadway.

Cremonesi Printing Co., Manhattan, $10,-000; L. Burridge, E. and G. Cremonesi, 213 West 10th St.

Tuftex Corp., East Rochester, realty, 2,000 shares preferred stock, $100 each; 10,000 common, no par value; actual capital, $250,-000; C. A. Pfeffer, W. A. Fisher, J. A. Driscoll, Rochester.

Broadway-Bailey Park Amusement Co., Buffalo, $20,000; S. L. Robertson, E. Tranterve Ray Hill, Buffalo.

Soule Sales Corp., Manhattan, general commission business, 200 shares preferred stock, $100 each; 200 common, no par value, active capital $11,000; C. P. Hall, L. H. and L. M. Soule, 342 Jefferson Av., Brooklyn.

F. W. Burnham & Co., Manhattan, building and contracting, 1,000 shares common stock, no par value, active capital $5,000; W. S. Sawyer, D. C. Strachan, P. W. Burnham, 111 Nassau St.

Tryrite Clothing Manufacturing Co., Brooklyn, $12,000; D. B. and L. Treiber, A. Rosendorf, 8,757 Bay 16th St., Brooklyn.

H. J. Marks & Co., Manhattan, make boilers and engines, $10,000; F. J. Sullivan, F. Ladenhausen, H. J. Marks, Mamaroneck.

CAPITAL INCREASES.

Gans-Burgauer Co., Manhattan, $300,000 to $770,000.

Diamond Amusement Corporation, Manhattan, $50,000 to $200,000.

Ninian Jamieson, Yonkers, $4,000 to $20,-000.

Lesser-Helfand Bros., Brooklyn, $10,000 to $25,000.

Likly Stores, Rochester, $36,000 to $100,-000.

Eighty-Three Maiden Lane Corp., Manhattan, $82,500 to $280,000.

General Heating Corp. of America, Manhattan, $150,000 to $1,000,000.

Borden Textile Corp., Manhattan, from $205,000 to $310,000, and 3,000 shares preferred stock, $100 each; 3,000 common, no par value.

S. Nylie Merritt Co., Manhattan, $100,000 to $1,100,000.

Northeastern Construction Company, Southampton, $100,000 to $300,000.

Contractors' Ornamental Steel Co., Buffalo, $10,000 to $35,000.

Charles G. Willoughby, Manhattan, $75,000 to $150,000.

Mazzoli & Schendel, Manhattan, $15,000 to $50,000.

DESIGNATIONS.

Scott Clock Corp., Del., $400,000; rep., L. G. Scott, 132 West 42d St.

Frontier Mortgage Corp., Del., $5,000,000; rep., E. H. Hunt, Buffalo.

Marion Mills, Pa., silk, capital not given; representative, E. E. Steipler, 100 5th Av.

Akron-Overland Tire Co., Delaware, 75,000 shares preferred stock, $100 each; 100,000 common, no par value; representative, B. Ruskay, Long Island City.

Chinese-American Mercantile Company, California, $100,000; representative, W. W. Lee, 17 Park Row.

J. C. Haartz, Delaware, textile fabrics, $10,000; representative, H. S. Gould, 37 Wall St.

Walworth International Company, Delaware, exporting and importing, $10,000; representative, H. S. Gould, 37 Wall St.

NAME CHANGES: Inland Machine Works, Missouri, to Stark-Inland Machine Works. Baff. Weinberg & Weiss, Manhattan, to Weinberg & Weiss. Fifty-seventh Street Garage to West Fifty-seventh Street Garage, Manhattan.

DISSOLUTIONS: Edward F. Curtis Company, Manhattan; B. & S. Motor Transport Company, Buffalo; Berkowitz, Secol & Bearnot, Manhattan; Swanson & Frost, Manhattan; Wyanda Realty Company, Manhattan; Remington Holding Corporation, Watertown; Owners' East Sixty-fourth Street Garage, Manhattan; Mt. Vernon Securities Corp., Mt. Vernon; J. Pringle, Manhattan; Shafter Mining Company, Manhattan; Argonaut Steamship Company, Manhattan.

New Jersey Charters.

Special to The New York Times.

TRENTON, N. J., Aug. 23.—New charters: A. M. Robinson, Inc., Bloomfield, realty brokers, $10,000; A. M. Robinson, A. P. Roszkowski and E. P. Robinson, all of Bloomfield.

Alex's Taxi Service, Inc., Bloomfield, $10,000; A. R. Roszkowski, A. M. Robinson and E. P. Robinson, all of Bloomfield.

Franklin Land and Improvement, Newark, real estate, $100,000; Mortimer Lowry, Herman Waldman and C. J. Duvebeck, all of Newark.

Delaware Charters.

Special to The New York Times.

DOVER, Del., Aug. 23.—Charters filed: Davenport Cement Co., $6,000,000; E. L. Cox, Chicago, Ill.; M. E. Ochs, R. B. Cook, Davenport.

Prodex Petroleum Co., $5,000,000; R. E. Bedwell, C. B. Outten, S. L. Mackey, Wilmington, Del.

Electro Pure Products Co. of America, Inc., $5,000,000; F. R. Hansell, J. Vernon Pimm, E. M. MacFarland, Philadelphia.

Heck Mines, Inc., $4,000,000; T. L. Croteau, S. E. Dill, M. A. Bruce, Wilmington.

Cumberland Mountain Products Co., $1,-000,000; T. L. Croteau, M. A. Bruce, S. E. Dill, Wilmington.

Glenridge Oil Corp., $500,000; T. L. Croteau, M. A. Bruce, S. E. Dill, Wilmington.

Clarksdale Cotton Oil Co., $500,000; T. L. Croteau, M. A. Bruce, S. E. Dill, Wilmington.

Penn-Carroll Oil and Gas Co., $500,000; W. F. O'Keefe, George G. Steigler, E. E. Aberle, Wilmington.

Weatherly Foundry and Manufacturing Co., $500,000; M. L. Rogers, L. A. Irwin, W. G. Singer, Wilmington, Del.

Comet Oil and Gas Co., $250,000; C. D. Pantazs, George J. Jebbeles, Birmingham, Ala.; Gus Pantelles, St. Louis, Mo.

Frischkorn Homes Co., $800,000; Ephiram S. Frischkorn, George M. Frischkorn, Walter C. Davis, Detroit, Mich.

Magee, Smith & Land, Inc., $200,000; T. L. Croteau, M. A. Bruce, S. E. Dill, Wilmington, Del.

Shergle Coal Co., $200,000; T. L. Croteau, M. A. Bruce, S. E. Dill, Wilmington, Del.

Elmerito Oil Co., $250,000; T. L. Croteau, M. A. Bruce, S. E. Dill, Wilmington, Del.

The Wonder Securities Corp., $165,000; S. H. Baynard, Jr., George N. Davis, A. D. Bishop, Wilmington, Del.

Burleson Drilling and Development Co., $100,000; W. F. O'Keefe, George G. Steigler, E. E. Aberle, Wilmington, Del.

Ficke & Ficke, Inc., $80,000; Charles G. Steigler, E. A. Hopkins, S. E. Phillips, Wilmington, Del.

Prosperity Laundry Co., $60,000; R. E. Bedwell, C. B. Outten, S. L. Mackey, Wilmington, Del.

Murray-Henry Realty Co., $10,000; Madden F. Henry, Edward V. Berry, Wray C. Arnold, Wilkes-Barre, Pa.

Shamblin Lubricating Co., $5,000; T. L. Croteau, M. A. Bruce, S. E. Dill, Wilmington, Del.

CAPITAL INCREASES.

Simple Simon Manufacturing Co., Philadelphia, $650,000 to $2,400,000.

General Lead Batteries Co., New York, $800,000 to $2,000,000.

American Tractor Harvester Co., Pittsburgh, Pa., $500,000 to $1,000,000.

CHANGE IN NAME.

Parfumerie Vernay, Inc., to Pearfumurie Lourney, Inc., Milwaukee, Wis.

Service in Expediting
Financial Matters
in connection with
Cuban Business
Correspondence Invited
Banco Internacional
International Bank of Cuba
MERCADERES Y TENIENTE REY
Havana Cuba
104 Branches

Before Conditions Change

You can establish a remarkable rate of return on your money.

We offer you a strong investment having privileges which enable you to extend definitely the period of high yield.

Ask for Circular NT-34

H. M. Byllesby & Co.
Incorporated
111 Broadway New York
Chicago · Providence · Boston

Mark A. Noble Theodore C. Corwin
NOBLE & CORWIN
25 Broad St. New York
Nat. City Bk. Rights | Curtiss Aero Pfd. Bordens Pfd.
Telephone 1111 Broad

NASSAU NATIONAL BANK
OF BROOKLYN
Est. 1858. Resources $22,000,000.00

10 Million Dollars
Paid by The American Company to its Policy Holders

It is not by chance but by an experience of over twenty-five years that credit insurance has been developed into a simple, scientific and inexpensive system whereby excessive losses by bad debts are equitably distributed to the benefit and satisfaction of manufacturers and jobbers.

Among the numerous houses that have from time to time been reimbursed for losses when the unexpected came, are the following:

Durham Hosiery Mills,	Durham, N. C.,	$11,771
Harry C. Michaels,	New York City,	11,837
Pool & Kelly,	New York City,	23,466
Lemon & Gale,	Memphis, Tenn.,	16,865
United Alloy Steel Corp.,	Canton, Ohio,	15,479
Electric Service Co.,	Philadelphia, Pa.,	16,499
Curtis Publishing Co.,	Philadelphia, Pa.,	34,133
Jacob Dold Packing Co.,	Buffalo, N. Y.,	13,576
Goldsmith, Stern & Co.,	New York City,	21,596
Alaska Refrigerator Mfg. Co.,	Muskegon, Mich.,	5,543
California Pine Box & Lbr. Co.,	San Francisco, Cal.,	12,577
Hamilton-Brown Shoe Co.,	St. Louis, Mo.,	6,347
Buffalo Union Furnace Co.,	Buffalo, N. Y.,	29,314
York Card & Paper Co.,	York, Pa.,	17,562
Friedman-Blau-Farber Co.,	Cleveland, Ohio,	6,226
Seattle Hardware Co.,	Seattle, Wash.,	15,585
Gordon & Ferguson,	St. Paul, Minn.,	20,183
Taussig & Co.,	Chicago, Ill.,	7,221
Arnold Shoe Co.,	N. Abington, Mass.,	19,559
Van Zandt, Jacobs & Co.,	Troy, N. Y.,	18,939
Richmond Dry Goods Co.,	Richmond, Va.,	5,127
Russell Motor Axle Co.,	Detroit, Mich.,	12,558

Extract from report of New York Insurance Department.
"The finances of the (American) company are in excellent condition, its business is properly conducted and its policy holders are receiving proper treatment."
Extract from Best's Insurance Reports.
"It (The American Co.) has a good reputation as regards claim settlements."

The AMERICAN CREDIT-INDEMNITY CO. OF NEW YORK
E. M. TREAT, PRESIDENT
ISSUES STANDARD/UNLIMITED POLICIES

A. B. TREAT, General Eastern Mgr.
R. S. CHAMBERS, General Agent, 91 William St.
Phone John 533. New York City.

"Let us preserve our reputation by performing our engagements"
—BENJAMIN FRANKLIN

To The Cable's End

WHEREVER the cables reach, our foreign banking service brings your business in contact with influential and dependable banking connections. Our foreign exchange service is commensurate with the size and importance of modern commercial activity.

WE offer foreign exchange facilities that will expedite your commercial transactions in any part of the world and which cover your every requirement, from the cabling of funds to the collection of drafts, from the issuing of travelers' checks and letters of credit to the rendering of trade and credit reports.

THE BANK OF AMERICA
ESTABLISHED 1812
with which is merged
Franklin Trust Company
New York and Brooklyn

CASH ADVANCED ON OPEN ACCOUNTS
Trade acceptances purchased
CREDIT DISCOUNT TRUST
432 Fourth Av., N. Y. Mad. Sq. 5198
E. V. Harman, Pres't.

Check Accounts in Germany
For Our Customers' Convenience with Pfalzische Bank and Sueddeutsche Bank
Northern & Western Finance & Trading Corp.
7 Hanover Street
Tel. Hanover 5983-5984-5985-5986-5486

Read by Investors for Facts about their Holdings
Investment Information Column.
New York Tribune
First to Last—the Truth

Standard Bank of South Africa, Ltd.

WE ARE at all times very glad to discuss South African and Australian trade conditions with interested exporters and importers.

Established 58 Years
360 Branches and Agencies
Resources $306,125,415

W. H. MACINTYRE, *Agent*
68 WALL STREET NEW YORK

Holt & Co. Will Buy

25 American Cigar.
50 Gulf Oil Corporation
100 Farrell Coal
100 American Pottery Corp.
100 Sonora Phonograph Pfd.
100 Atlantic Lobos Oil
100 City Investing.
100 Geo. W. Helme Pfd.
25 Phelps Dodge Corp.
13 Eastman Kodak
100 Republic Motor Truck Pfd.
100 So. Oil & Transport
50 Dalton Adding Machine
50 Rolls Royce Pfd.
50 Holly Sugar
25 Humble Oil & Refining
25 Babcock & Wilcox
50 MacAndrews & Forbes

Holt & Co. Will Sell

50 Santa Cecilia Sugar Pfd.
50 Central Sugar Pfd.
10 Butterick Pub. Co. Pfd.
100 Rolls Royce Pfd.
100 So. Oil & Transport
100 Edmunds Jones Corp.
100 Atlantic Lobos Oil
50 Cushmans Sons', Inc. Pfd.
100 Van Raalte
100 James Butler Pfd.
25 Nat'l Ice & Coal 2nd Pfd.
100 Ranger Gulf Corp.
100 Commonwealth Finance Corp.
10 American Thermos Bottle
100 Magnolia Petroleum
50 Hale & Kilburn
50 Johnston Tin Foil
50 National Transit

Holt & Company
71 Broadway. Tel. 7060 Bowling Green

We Deal In
Internat'l Silver
Marlin-Rockwell
Mercantile Tr. St. Louis
Chat. & Phen. Nat. Bk.
T. H. Symington
Hale & Kilburn
H. W. Johns-Manville
General Baking
Ward Baking
Bucyrus

DAWSON & Co.
2 Rector St. Tel. Rector 9541

Investment Securities

J. W. BELL & CO.
56 Pine Street
NEW YORK

J. K. Rice, Jr. & Co. Will Buy

20 Aluminum Co. of Amer.
500 American Cyanamid Com.
100 E. W. Bliss Com. & Pfd. "Rts."
50 Hanover Insurance
15 Fifth Ave. Bank
15 Kings Co. Trust
20M N. Y. State Rys. 4½s
225 Niles-Bement-Pond Com.
550 Pyrene Manufacturing
100 Ward Baking Com. & Pfd.

J. K. Rice, Jr. & Co. Will Sell

500 American Hawaiian S. S.
100 Atlantic Lobos Oil
100 Consolidated Steamship
25 International Elevating
54 Int. Cigar Machine
100 Old Dominion S. S.
200 Paraffine Co.'s Pfd.
100 R. J. Reynolds Tob. Com. & Pfd.
300 Rolls-Royce Pfd.
100 Ward Baking Com. & Pfd.

J.K.Rice, Jr. & Co.
Phones 4000 to 4010 John. 36 Wall St., N. Y.

LYONS PETROLEUM CO.
Capitalization - - - $3,000,000
Outstanding - - - 1,500,000
Aug. 15 Earnings were at the rate of $1,500,000 yearly. Owns interests in 35 producing wells and 19 wells drilling. Dividends 2% Quarterly. New well brought in Aug. 16 with initial flow of 1,500 bbls. daily.
Price and Circular on Request.
WEED, EDWARDS & CO., Inc.
Investments
35 Nassau St. Tel. Rector 1647-8-9.

National City Bank
STOCK RIGHTS
CLINTON GILBERT
2 Wall St., N. Y. Tel. 4848 Rector

We have prepared a circular covering
An Exceptional Oil Investment
Copy on Request. Ask for T. 8.
Maguire & Burleigh
170 Broadway New York
Telephone Cortlandt 3578-4.

Baltimore & Ohio
Earning power and holdings of Reading Co. discussed in our current market letter.
Copy Free on Request.
A. HICKS LAWRENCE
"Profitable Investing"
80 Broad St., N. Y. Tel. Broad 9828

"The Investment Digest"
A review and forecast of the Bond Market.
Circular B-17.
R. J. McClelland & Co.
100 Broadway, New York

CURB TRANSACTIONS

INDUSTRIALS.

Sales.		High.	Low.	Last.	Sales.		High.	Low.	Last.
1,100	‡Acme Coal.	2¼	2	2¼	400	Grape-Ola..	2	2	2
1,500	‡Aetna Exp.	10⅝	10	10	600	Do pf.....	2⅝	2⅝	2⅝
100	‡Alum Mfg..	21	21	21	520	‡Hess Pap...	25½	25	25½
200	‡ Do pf....	83	83	83	100	Hyd Stl....	28	28	28
700	‡Am Candy.	7⅝	7	7	100	‡ Do pf.....	78	78	78
300	‡Am Chip...	38	36	38	1,000	Indian Pack.	6⅞	6⅝	6⅝
100	‡ Do pf....	62	62	62	100	‡Kay C Gas	1⅛	1⅛	1⅛
100	‡Aut Fuel S	50	50	50	100	‡Lima Loco.	63	63	63
200	‡E W B r...	50	50	50	200	‡Lin M A...	30	29½	30
200	‡ Do n w i.	28	28	28	100	‡Nat Leath.	10½	10½	10½
300	‡Borden	97	96¼	97	600	N Am P & P	5⅞	5⅝	5⅞
100	‡ Do pf....	83	83	83	1,000	Perfect Tire	1⅛	1⅛	1⅛
600	‡B-A Ch Cp.	7½	7	7½	2,100	‡Rep Rub...	1⅝	1⅝	1⅝
200	‡B-A Tea...	13	13	13	300	‡R P T P In	5⅝	5	5⅛
100	Brit Emp...	23¼	23¼	23¼	20	‡Sing Mfg..	124	124	124
100	Do 7% pf.	43	43	43	1,500	Subm Boat.	11	10½	10⅝
600	‡Buick Corp	11⅝	11⅛	11⅛	200	‡Swift & Co.	107	106½	107
800	‡Car L & P.	2⅝	2⅝	2⅝	200	‡Swift Inter	31	31	31
100	‡Caracas Su	40⅝	40⅝	40⅝	1,500	Un Pr Sh..	1⅛	1⅛	1⅛
2,500	‡Chic Nipple	10	9⅝	10	1,000	‡Un R S C.	12⅝	12¼	12¼
100	‡Comey T F	19⅜	19⅜	19⅜	100	U S Dist...	35	35	35
200	‡Cont Mot..	9	9	9	1,400	U S L & H.	2⅝	2⅝	2⅝
1,100	‡Crude C C.	1	⅞	⅞	1,500	‡U S M C S	2	2	2
300	‡Emp T & S	13	13	13	1,200	U S S S Co.	2	1⅞	2
200	‡Far Coal...	22	22	22	100	‡Wyllis Corp	16⅝	16⅝	16⅝
100	‡F'stone T..	117	117	117	100	‡ Do 1st pf	74	73	73
100	‡G'land Ste.	5¼	5¼	5¼	100	‡ Do 2d pf.	58	58	58
2,500	‡Gen Asph..	52½	51	52	700	‡Wm Wr rts	4⅝	4⅝	4⅝
100	‡G'dyear ...	111	111	111	50	‡W Wrigley.	72	72	72

STANDARD OIL SUBSIDIARIES.

Sales.		High.	Low.	Last.	Sales.		High.	Low.	Last.
300	‡Ang-Am ...	22½	22⅛	22½	10	‡S Penn Oil.	270	..	270
10	‡S O of Cal.	310	..	310					

MISCELLANEOUS OIL STOCKS.

Sales.		High.	Low.	Last.	Sales.		High.	Low.	Last.
200	‡Ajax Oil...	3	3	3	100	‡Manhat Oil.	7⅝	7⅝	7⅝
1,700	‡Allen Oil..	1⅛	1⅛	1⅛	400	‡M'caibo Oil	18	17½	17⅞
8,000	‡Allied Oil.	21	20	21	500	‡Merritt Oil	14	13⅞	14
700	*AnnaB-Wyo	⅜	⅜	⅜	2,200	‡Mexico Oil.	1⅞	1⅝	1⅞
500	Ark Nat G..	13	12⅝	12½	2,000	‡‡Mid Tex O	10	9	10
100	‡Atl Gulf Oil	73	73	73	500	‡Nat Oil N J	7⅞	7⅞	7⅞
1,000	Biery Oil...	16½	16	16	100	N A O & R.	2⅞	2⅞	2⅞
10,000	‡Boone Oil..	2	1⅝	2	500	O O & G. new	2⅝	2⅝	2⅝
6,000	‡‡Bost-Wyo..	1⅛	1⅛	1⅛	100	‡Pennok Oil.	5⅛	5⅛	5⅛
2,600	‡Carib Syn...	12½	11⅞	12	5,200	Pet Pr of A.	1	⅞	1
50	‡Con Pet pf.	74½	74½	74½	300	‡Prod & Ref	6⅛	6	6⅛
500	‡Cities Serv B T Sh...	35	34⅞	34⅞	600	‡Red Rock O	½	½	½
500	‡Cosden & Co.	7⅞	7⅞	7⅞	800	‡Ryan C, w i	21½	21	21½
1,500	‡Cushing Pet	⅝	⅝	⅝	200	‡Sapulpa Ref	5	5	5
11,000	‡‡Denny Oil..	1⅛	1	1	500	‡Setl'd Prod	1⅛	1⅛	1⅛
400	‡Domin Oil..	6⅝	6⅝	6⅝	200	‡Sinclair Oil 8% pf.....	84½	84	84½
5,600	‡Elk B Pet.	9⅝	9⅞	9⅝	2,800	‡Simms Pet.	12	11	11¼
1,400	Engin Pet...	1⅛	1⅛	1⅛	500	Skelly Oil...	9⅝	9⅝	9⅝
500	‡Federal Oil	2⅝	2⅝	2½	100	‡Superior Oil	18⅞	18⅞	18⅞
1,200	‡Glenrock Oil	2⅝	2⅝	2⅝	6,700	‡Tex O & L.	⅜	⅜	⅜
500	‡Granada Oil	9	9	9	700	‡Tropical Oil	19⅝	19⅝	19⅝
1,800	‡Inter Pet...	36⅝	34⅞	35	3,000	‡Un Tex Pet	1⅛	1⅛	1⅛
1,600	‡Leetone Pet	1½	1⅝	1½	700	‡Vulcan Oil..	1⅛	1⅛	1⅛
500	Liv'ston Pet.	5	4⅞	5	3,000	‡White Oil..	19⅛	18⅞	18⅞

MINING STOCKS.

Sales.		High.	Low.	Last.	Sales.		High.	Low.	Last.
4,500	‡‡Brit C M	1	⅞	1	1,500	‡Louis Cons.	⅛	⅛	⅛
100	‡Am Mines..	1	1	1	6,000	‡‡MacN Min	⅛	⅛	⅛
1,000	‡Am Tin & T	⅜	⅜	⅜	2,700	‡‡Marsh Min	15	14	15
800	Ariz Gl Cop.	⅜	⅜	⅜	200	‡Moth'lode C	5⅝	5⅝	5⅝
3,500	‡‡Atlanta ...	2	2	2	200	M-M M. Ltd	77	77	77
3,500	‡‡BelcherDiv (a pros.)..	5	4½	5	500	‡Nat Tin....	1⅛	1⅛	1⅛
3,500	‡Belcher Ext (a pros.)..	7	6	7	40	‡N J Zinc...	185	184½	184½
6,000	Big Ledge...	⅜	⅜	⅜	100	‡ Do rights.	11¾	11⅜	11⅜
2,700	‡‡Booth	5	5	5	300	Nip Mines...	9	8⅝	8⅝
25,200	‡‡Bost & Mon	77	72	77	1,000	Rex Consol..	6	6	6
7,500	‡‡Caledonia..	21	20	20	5,500	Roper-G M.	⅛	⅛	⅛
1,400	Canada Cop	⅜	⅜	⅜	200	Seneca Cop..	14	14	14
4,000	‡Candel Silv	⅜	⅜	⅜	500	St Croix Silv	1⅛	1⅛	1⅛
3,500	‡‡Cashboy ...	8	7	8	3,500	‡‡Sil Kg Div	5	4	5
3,000	‡Cortez Silv.	62	60	62	3,500	‡‡Silver Pick	7	6	7
500	Cress Con G	1⅛	1⅛	1⅛	1,500	‡Simon C-Ld	1⅛	1	1⅛
37,500	Div Ex (pr)	40	35	38	1,000	Stand Sil-Ld	⅛	⅛	⅛
3,500	Emma Silver	6	5	6	2,300	‡‡Success M.	5	4	5
5,400	‡Eureka C M	⅜	⅜	⅜	2,500	‡‡Suther Div.	3	2	3
11,000	‡‡Eureka Hol	1⅛	1⅛	1⅛	1,270	‡‡Ton Belm't	1⅛	1⅛	1⅛
800	‡Forty-nineM	⅜	⅜	⅜	12,700	‡‡Ton Divide.	2⅛	1⅛	2
100	‡Golden Gate	⅜	⅜	⅜	2,700	Ton Exten..	2	1⅛	2
45,700	‡‡Gd Z Div	40	36	38	3,500	‡‡Ton Mining.	1⅛	1⅛	1⅛
3,500	‡‡Goldf Con.	9	8	9	3,500	Un. Eastern.	2⅛	2⅛	2⅛
2,700	‡‡Goldf Dev.	3½	3	3	3,500	‡‡U S C M.	6⅛	6⅛	6⅛
2,000	‡‡Goldf Mer.	½	½	½	8,500	‡Vlv D (pr)	12	10	12
350	Hecla Min..	4⅝	4⅝	4⅝	300	‡Wash G Q.	⅜	⅜	⅜
2,700	‡Iron Blos...	13	13	13	6,800	‡W E Cons.	1⅛	1	1⅛
3,500	‡‡Jim Butler	5½	5	5	7,500	‡Wh Caps M	8	7	8
3,500	‡‡Knox Div.	7	7	7	2,000	‡W Caps Ex (a pros.)..	2	1½	2
					3,500	Wilbert Min.	4	3	4

BONDS.

Sales.		High.	Low.	Last.
$15,000	‡Allied Packers 6s....	66¼	65½	65½
9,000	‡Anglo-Am Oil 7½s, w i....	98¼	98⅛	98¼
1,000	‡Am T & T 6s, 1922....	98⅝	98⅝	98⅝
2,000	‡Am T & T 1924....	92½	92½	92½
40,000	‡Armour 7s, w i....	96⅝	96	96¼
4,000	‡C, C, C & St L 6s, 1929....	85	84¾	84¾
52,000	‡French 5s....	62⅝	61	61
1,000	Goodrich 7s, 1925, w i....	92⅛	92⅛	92⅛
4,000	‡Gov of Sweden 6s....	83½	83	83
30,000	‡N Y Central 7s, 1930....	100	97⅞	100
210,000	‡Sinclair 7½s....	91	89	89⅝
70,000	‡Texas Co 7% notes....	98	98¼	98⅜
25,000	‡Union Tank Line 7s....	96⅝	96⅝	96⅝
1,000	‡Western Electric 7s....	98	98	98

GERMAN BONDS.

Marks.		High.	Low.	Last.
77,000	‡Berlin 4s....	17½	17	17½
10,000	‡Coblens 4s....	20½	20½	20½
37,000	‡Greater Berlin 4s....	17½	17½	17½
80,000	‡Hamburg 4½s....	18⅝	18⅛	18⅝

*Odd lot. †Sells cents per share. ‡Unlisted.

PUBLIC UTILITIES

Sales.		High.	Low.	Bid.	Asked.
2,805	Cities Service....	204	202	204	208
1,975	Cities Service pf....	65⅝	65	65½	66¼
761	Cities Service pf. B....	6	5⅝	5⅝	6¼
7,828	Cities Service bk. shares.	35½	34⅝	35	35½
$51,500	Cities Service deb. C....	93⅝	93½	93½	95¼
710	Empire Gas and Fuel pf.	84½	83	83½	85

	Bid.	Asked.		Bid.	Asked.
Adirondack Pow & Lt..	14	18	Galveston-Hous Elec..	17	21
Adiron Power & Lt pf	72	76	Galveston-Hous El pf..	57	61
Am Gas & Electric..	95	97	Miss River Power..	10	12½
Am Gas & Electric pf.	34	35	Miss River Power pf..	49	53
Am Light & Traction..	110	113	Northern States Power.	29	32
Am Light & Trac pf..	81	84	North States Pow pf..	74	76
Am Power & Light..	45	50	Northern Texas Elec..	68	71
Am Power & Light pf.	67	70	Northern Tex Elec pf..	63	66
Am W W & Electric..	1½	3	Pacific Gas & Elec pf..	78	80
Am W W & Elec 1st pf	36	39	Puget Sd Power & Lt..	13	15
Am W W & Elec partic	4½	6½	Puget Sd Pow & Lt pf	53	57
Appalachian Power..	2	3	Republic Ry & Light..	8	10
Appalachian Power pf.	15	20	Republic Ry & Light pf	29	32
Carolina Power & Lt..	25	29	Southern Cal Edison..	78	82
Colorado Power..	7	10	Southern Cal Edison pf	92	95
Colorado Power pf..	85	95	Standard Gas & Elec..	12	13
Columbus Electric pf..	55	60	Standard Gas & El pf	35	36
Com Power, Ry & Lt..	15	17	Tampa Electric..	107	111
Com Pow, Ry & Lt pf.	36½	38	Tenn Ry, Lt & Power..	½	1½
Conn Power pf..	80	82	Tenn Ry, Lt & Pow pf.	2½	4½
Eastern Texas Elec..	60	63	United Light & Rys..	17	18
El Paso Electric..	70	73	United Light & Rys pf	54	57
Electric Bond Sh pf..	79	83	Western Power..	18	20
Federal Light & Trac..	6	8	Western Power pf..	60	62
Federal Lt & Trac pf..	40	42½			

Bonds

	Bid.	Asked.		Bid.	Asked.
Am W W & El col 5s..	53	54½	Midwest Utilities 6s, '25	81	84
Ark Val 7s, '20..	97	100	Miss River Pow 5s, '51	72½	73½
Cin Gas & Elec 5s, '56.	77	82	Nor States Pow 5s, '51	72⅝	74¼
Cities Service deb B..	130	135	Nor States Pow 6s, '26	81	83½
Col Gas & El deb 5s,'27	68	73	Seattle Electric 5s, '29	78	81
Col G & E 1st 5s, '27..	75	78	Stand Gas & El 6s, '35	65	70
Conn Power 5s, '63..	78	83	Stand Gas & El 7s, '21	94	99
Dallas Elec 5s, '22..	100	..	Stand Gas 6s, '26..	80	86
East Tex El 5s, '42..	70	78	Utah Securities 6s, '22.	83	84½
El Paso El con 6s, '32.	73	83	West St G & E 5s, '41.	73	79
Empire Gas & F 6s, '24	82	84			

MISCELLANEOUS STOCKS

	Yesterday Bid.	Yesterday Ask.	Saturday Bid.		Yesterday Bid.	Yesterday Ask.	Saturday Bid.
Am Brass....	180	194	184	Gil Safety Razor..	142	146	142
Am Chicle....	38	39	36	Hercules....	202	210	202
Do pf....	60	65	60	Do pf....	92	98	92
Amal Leather....	27	30	27	Ingersoll-Rand....	160	175	160
Do pf....	77	85	77	Do pf....	98½	101	98½
Atlas Powder....	157	163	155	Merck & Co....	88	93	86
Do pf....	77	80	77	Merrimac Chem....	78	81	79
Babcock & Wilcox.	104	107	105	New Jersey Zinc....	183	186	184
Borden & Co....	95½	97	95¼	Niles-Bem't-Pond..	85	88	85
Do pf....	83	84½	83	Do pf....	..	100	
E W Bliss....	..	400	..	Royal Baking Pow.	109	118	109
Do pf....	..	60	..	Do pf....	83	86	83
Childs Co....	80	86	80	Scovill Mfg....	370	405	370
Do pf, new....	..	95	..	Stand Screw Co....	365	375	365
Crocker-Wheeler..	92	95	90	Singer Mfg....	125	128	*125
Do pf....	90	95	90	Van Raalte....	20	29	20
Draper Corp....	130	132	130	Do pf....	62	75	62
Du Pont....	260	290	260	Valve Oil 1st cv pf	97	100	91
Do pf....	77	79	77				

SUGAR STOCKS

	Yesterday Bid.	Yesterday Ask.	Saturday Bid.		Yesterday Bid.	Yesterday Ask.	Saturday Bid.
Caracas Sugar....	47	53	49	Great Western....	390	420	400
Central Aguirre....	105	110	104	Do pf....	114	118	114
Central Sugar....	18	24	18	Holly....	53	56	54
Do pf....	58	64	58	Do pf....	95	98	93
Fajardo....	103	109	104	Nat Sugar Ref....	152	157	152
Federal Sugar....	104	109	104	Santa Cecilia pf....	72	76	72
Do pf....	106	109	104	Savannah....	49	52	50
Godchaux....	45	48	47	Do pf....	84	87	86
Do pf....	84	85	75	W India S F pf....	80	88	80

TOBACCO STOCKS

	Yesterday Bid.	Yesterday Ask.	Saturday Bid.		Yesterday Bid.	Yesterday Ask.	Saturday Bid.
Am Cigar....	120	127	120	Porto Rican-Am..	*105	115	107
Do pf....	80	85	76	Do scrip....	100	104	100
Am Mach & F'dry.	145	160	145	R J Reynolds,A,nw	65	90	70
Geo W Helme....	155	165	157	Do pf....	98	102	98¼
Do pf....	90	95	90	Do com, B, new.	33	36	33
J S Young....	128	135	128	Univ Leaf Tob....	155	165	155
Do pf....	85	95	83	Do pf....	97	100	97
MacA & Forbes....	90	104	98	Weyman-Bruton ..	160	170	160
Do pf....	78	83	75	Do pf....	80	93	87

*Ex dividend.

EQUIPMENT BONDS.

(Quoted on a percentage basis.)

Name.	Maturity.	Rate.	Bid.	Askd.
Baltimore & Ohio..	1920-27	4½	8.65	7.40
Bethlehem Steel...	1920-30	7	7.70	7.25
Buff., R. & Pitts.	1920-33	4½@5-6	7.87	7.00
Canadian Pacific..	1920-32	4½@6	8.00	7.00
Chicago & N. W...	1920-23	4½	7.60	6.60
Chi., R. I & P....	1920-27	4½@5	8.50	7.50
C., St. L. & N. O..	1920-24	5	7.87	7.00
C., C., C. & St. L.	1920-29	5 @6	8.00	7.00
Del. & Hudson....	1922	4½	7.50	6.75
Erie Railroad	1920-27	4½@5	8.75	7.50
Grace Steamship..	1920-34	6	7.85	7.00
Illinois Central ..	1920-27	4½@5	7.62	6.62
Int. Products S. S.	1920-26	7	8.50	7.50
Lou. & Nashville.	1920-23	5	7.62	6.62
Michigan Central..	1920-32	5 @6	7.50	6.90
Minn. & St. Louis.	1920-27	5 @6	8.00	7.00
Mo., Kan. & Tex..	1920-24	5	8.65	7.60
New York Central.	1920-35	4½@5-7	7.40	6.75
Norfolk & Western.	1920-24	4½	7.62	6.62
Northern Pacific...	1921-30	7	7.25	6.80
N. Y., N. H. & H.	1920-29	4½@5-6	8.37	7.40
Pac. Fruit Exp...	1925-35	7	7.10	6.75
Penn. Gen. Freight.	1920-23	4 @4½	7.40	6.62
Reading Co.....	1920-27	4½	7.75	6.75
Seaboard A. L....	1920-27	4½@5-6	8.50	6.50
Sinclair Refining..	1920-21	6	8.50	7.50
Southern Pacific..	1920-35	4½@7	7.40	6.70
Southern Railway.	1920-26	4½@5	8.00	7.00
Union Pacific ...	1924-35	7	6.85	6.50
Virginian Railway.	1920-30	6	7.40	7.00
White Oil Corp...	1920-23	6	8.75	7.75

CONSOLIDATED EXCHANGE

Sales.		High.	Low.	Last.	Sales.		High.	Low.	Last.
75	Alaska J....	1⅝	1⅝	1⅝	100	Lehigh Val.	45	45	45
455	Am Can....	34⅛	33⅞	33⅞	120	Loews Inc..	20¼	19⅞	20¼
120	Am C & F..	132½	132½	132½	100	Loft C Co..	13	12⅞	13
110	Am C Oil...	26⅝	26⅛	26⅛	145	Maxwell M..	12⅝	11⅞	12½
100	Am H & L p	74½	74½	74½	550	Mex Pet....	159⅝	156¼	157¼
840	Am Int Corp	71⅞	70⅝	71⅞	100	Midvale Stl.	40	39⅝	39⅝
270	Am Lin Oil..	72⅝	71	72½	805	Middle S O.	12⅛	11⅞	11⅞
230	Am S & C C	21½	21¼	21⅝	110	Mullins B...	45⅛	45⅝	45⅛
100	Am S & Ref.	55	55	55	150	Mo Pacific..	25⅝	25	25⅝
265	Am S Tob...	84⅛	83⅝	84¼	120	Mo Pac pf..	43⅝	43⅝	43⅝
340	Am Woolen.	79	78⅞	78⅞	120	N Y Cent...	72⅛	71⅞	71⅞
110	Am Zinc....	13⅞	13⅞	13⅞	845	N Y, NH&H	33½	33	33½
340	Anaconda C	52¼	51⅞	52¼	269	North Pac..	74	72⅞	74
100	A G & W I..	135	135	135	120	Oak P & R.	4	3⅞	3⅞
7,180	Baldwin L.	106⅛	104⅝	105⅝	50	Ont S M....	4½	4½	4½
1,120	Balt & Ohio.	38⅝	37½	38⅝	1,130	Pan Am....	87	84⅞	85⅝
450	Beth Mot....	10	9⅝	9½	365	Do B.....	81½	79⅝	79⅝
875	Beth S "B"	76½	74½	75⅝	465	Penn	40⅝	40⅝	40⅝
100	Butte & Sup.	18⅝	18⅝	18⅝	835	Pierce Ar...	39⅝	38⅝	39½
100	Can Pac....	119⅝	119⅝	119⅝	130	Pierce Oil..	13	12⅝	12⅝
140	Central L...	54⅛	53¼	54⅛	150	P M R R...	24½	24½	24½
130	Chandler M.	86⅝	86⅝	86⅝	140	Pitts Coal..	60⅝	60⅝	60⅝
100	Ches & Ohio.	58⅝	57	58⅝	120	P & W R R	27½	27½	27½
160	C, M & St P	34½	33⅝	34½	140	P A Sugar.	72½	71⅞	72¼
100	Do pf....	50⅝	50⅝	50⅝	120	Remington C	52½	52½	52½
550	C, R I & P.	35⅛	34⅝	35⅛	100	Ray C Cop.	14⅝	14⅝	14⅝
450	Coco Cola C	32⅝	32⅝	32⅝	3,990	Reading	92⅝	88⅝	92½
595	Col Graph...	23⅝	23⅛	23⅛	2,250	Rep Stl Co..	84⅝	80⅝	83⅝
200	C I C M C..	11⅛	11⅛	11⅛	390	Rep I & S..	82¼	81⅝	82¼
100	Cen T Co...	29⅝	29⅝	29⅝	680	Royal Dutch.	83⅝	88	83⅝
490	Corn Prod...	88⅝	88	88⅝	710	Sinclair Oil.	27⅛	26⅝	26⅝
280	Cosden & Co	36½	36½	36½	1,210	South Pac..	93¼	92⅝	93⅛
320	Crucible Stl.	135½	133⅝	133⅝	130	Southern Ry	27⅝	27	27⅝
120	Cuba C Sug	36½	36½	36½	100	Stewart W..	33⅝	33⅝	33⅝
120	Cu Am Sug.	41⅛	41	41	855	Strom Carb.	75	72½	73⅝
140	Del & Hud..	95⅝	95⅝	95⅝	1,660	Studebaker..	63½	61⅝	63⅝
120	Erie	12⅝	12⅝	12⅝	210	S L &SFRR	25⅛	25	25⅛
130	Do 1st pf.	12⅝	12⅝	12⅝	100	Tenn Cop...	9½	9½	9½
140	Fisk T & R.	26⅝	26⅝	26⅝	600	Texas Co....	47¼	46⅝	47⅝
320	Gen Motors.	21⅞	21⅝	21⅝	330	Texas & Pac	35⅛	34	35⅛
180	Goodrich R..	55⅝	55	55	50	T P Corp...	40⅝	40⅝	40⅝
354	Gt North pf.	73⅛	72⅝	73¼	450	Tobacco P..	65½	63⅝	65¼
120	Gt Nor ore..	3¼	3¼	3¼	290	Trans Oil...	10⅛	9⅝	9⅝
120	Haskell Br.	69	69	69	420	Union Pac..	119⅝	117⅞	119⅝
120	Int Mer Ma.	24	24	24	805	Un Retail S.	68⅝	65⅞	67⅞
210	Do pf.....	73	72⅞	72⅞	120	Un Food P..	58⅝	58¼	58¼
230	Inter Nickel.	19⅝	19⅝	19⅝	350	U S I Alc...	84¼	83⅛	83⅝
400	Island Oil...	6⅛	6	6	465	U S Rubber.	86⅛	84⅝	84⅝
880	Invinc Oil...	35⅝	34¼	34¼	9,310	U S Steel...	88⅝	87⅛	87⅞
500	Int Paper...	80⅝	79	80	100	Utah Copper	61⅝	61⅝	61⅝
120	Int C C pf..	9	9	9	4,895	Vanadium C	78⅛	70⅝	71⅝
110	K C South..	19	13⅝	19	50	Va Ca Ch...	66	66	66
100	Kennecott C	24⅝	24	24	20	West Elec..	47¼	47	47
630	Key T & R..	18⅛	17⅞	18⅛	445	Willys-Over.	16⅛	15⅝	15⅝
100	Lack Steel..	67½	67½	67½	100	Worth Pump	61½	61½	61½

NEW YORK CITY BONDS

	Yesterday Bid.	Yesterday Ask.	Saturday Bid.		Yesterday Bid.	Yesterday Ask.	Saturday Bid.
4½s July, 1967....	88⅛	91	88⅛	4s Nov., 1936....	84	87½	84
4½s June, 1965....	88⅛	91	88⅛	3½s Nov., 1954....	70	72⅞	70
4½s Mar., 1963....	88⅛	91	88⅛	3½s May, 1954....	70	72⅞	70
4½s Nov., 1957....	88⅛	91	88⅛	3½s Nov., 1955....	70	72⅞	70
4½s May, 1957....	88⅛	91	88⅛	The following are quoted on a percentage basis:			
4¼s Apr., 1966....	82	83½	82	4½s 1920-1923....	6.00	5.00	6.00
4¼s Mar., 1964....	82	83½	82	4½s 1924-1931....	6.00	..	6.00
4¼s Mar., 1962....	82	83½	82	3½s 1940-1953....	5.50	5.15	5.50
4¼s Sept., 1960....	82	83½	82	3½s 1930-1939....	6.00	5.15	6.00
4¼s Mar., 1960-30.	82	83½	82	3½s 1922-1929....	6.00	5.25	6.00
4s May, 1959....	78⅛	81	78⅛	3½s 1920-1921....	6.00	5.25	6.00
4s Nov., 1958....	78⅛	81	78⅛	3s 1940-1953....	5.75	5.00	5.75
4s May, 1957....	78⅛	81	78⅛	3s 1926-1930....	6.00	5.25	6.00
4s Nov., 1956....	78	81	78	3s 1920-1925....	6.00	5.25	6.00
4s Nov., 1955....	78	81	78				

OUT-OF-TOWN EXCHANGES

BALTIMORE.

Stocks

Sales.		High.	Low.	Last.	Sales.		High.	Low.	Last.
722	Celestine	130	125	130	47	Md Casualty	73	73	73
40	Con Power..	96	96	96	3	Mt Vern pf.	68⅝	68⅝	68⅝
25	Cosden pf....	3⅞	3⅞	3⅞	25	Pa Wat Pow	79½	78⅞	79½
10	Equit Trust.	39½	39½	39½	490	United Ry..	11½	11⅛	11⅛
70	Hous Oil pf.	71	71	71					

Bonds

Sales.		High.	Low.	Last.
$1,000	Ala Coal & Iron 5s....	86	86	86
1,000	United Ry 4s....	61½	61½	61½

BOSTON.

Mining.

Sales.		High.	Low.	Last.	Sales.		High.	Low.	Last.
25	Ahmeek	57	57	57	100	Hancock	3	3	3
40	Arcadian	2⅞	2⅞	2⅞	10	Island Creek	54	54	54
25	Anaconda	52⅛	51⅞	51⅞	305	New Corn's.	16⅛	16⅛	16⅛
10	Ariz Com'l..	9⅝	9⅝	9⅝	20	Nipissing	8⅞	8⅞	8⅞
170	Big Heart....	9	8⅞	9	20	North Butte.	14½	14½	14½
200	Butte & Bal.	5	5	5	10	Osceola	36½	36½	36½
100	Cal & Ariz.	54½	54½	54½	50	Seneca	13⅛	13⅛	13⅛
130	Carson	22⅞	22⅞	22⅞	10	St Mary's....	36	36	36
125	Cop Range..	33½	33½	33½	62	U S Sm pf.	43½	42½	43
10	Daly-West....	4½	4½	4½	225	Utah Metal.	1⅛	1	1⅛
100	Davis-Daly..	7⅝	7⅝	7⅝	50	Victoria	2	2	2
65	East Butte..	10½	10	10½	10	Wolverine ..	12⅝	12⅝	12⅝
50	Franklin	2⅝	2⅝	2⅝					

Railroads.

Sales.		High.	Low.	Last.	Sales.		High.	Low.	Last.
53	Bost & Alb.	124½	124	124	130	NY, NH & H	33⅛	32⅞	33⅛
2	Boston Elev.	62½	62½	62½	10	Rutland pf...	21½	21½	21½
4	Do pf....	85	85	85	20	West End...	42	42	42
20	Boston & Me	36⅝	36½	36½	10	Do pf....	49½	49½	49½
56	Maine Cent.	62½	62	62					

Miscellaneous.

Sales.		High.	Low.	Last.	Sales.		High.	Low.	Last.
50	Am Oil & E.	3⅞	3⅞	3⅞	143	Nat Leather	10⅝	10¼	10¼
10	Amoskeag....	75½	75½	75½	24	N Eng Tel...	88⅜	88⅜	88⅜
330	Am T & T.	96⅛	96⅛	96⅛	100	Orpheum	25	24	24
4	Am Wool....	79	79	79	12	Pac Mills....	166	166	166
2	Do pf....	93	93	93	15	Punta	72	72	72
65	Atlas Tack..	24½	24	24½	5	Plant pf....	91	91	91
140	Eastern Mfg	30½	30⅛	30½	160	Root	32	31½	31½
12	Edison	148	147	147	10	Reece Button	13⅞	13⅞	13⅞
15	Elder	24½	24½	24½	10	Shawmut	21⅞	21⅞	21⅞
9	Gen Electric.	142	142	142	44	Swift	107⅛	106⅞	107
200	Gray	20⅝	20	20	155	Swift Inter..	32	30⅝	30⅝
90	Greenfield ..	38⅛	38⅛	38⅛	10	United Drug 1st pf....	44½	44½	44½
248	Int Cement..	27	26⅞	26⅞	160	United Shoe	40⅝	40	40⅝
300	Int Products	18⅝	17⅞	18	20	Do pf....	24	24	24
120	Island Oil....	6⅛	6	6	195	Ventura	16½	16½	16½
49	Libby	13	12⅞	13	20	Waldorf	19⅝	19⅝	19⅝
15	Loew's	10⅝	10⅝	10⅝	30	Walworth	17	17	17
13	Mass Gas....	79	79	79	5	Wickwire	27	27	27
150	Mex Invest..	32½	32	32					

Bonds

Sales.		High.	Low.	Last.	Sales.		High.	Low.	Last.
$11,000	C J & S 5s.	74¼	74⅛	74¼	$1,000	Swift 5s....	83⅛	83⅛	83⅛
1,000	Miss R P 5s	73½	73½	73½					

CHICAGO.

Stocks

Sales.		High.	Low.	Last.	Sales.		High.	Low.	Last.
282	Arm Leather	15⅝	15⅛	15⅝	50	Sears Roeb.	141½	141	141½
240	Do pf....	91⅝	91⅝	91⅝	75	Shaw	70	69	69
100	Cudahy	80	80	80	2,500	Stew Warn.	34⅛	33⅛	33⅛
300	Cont Motors.	9	9	9	1,200	Swift Int....	32	30⅝	30⅝
	Dia Match....	107	107	107	270	Swift & Co..	107⅜	107	107⅜
45	Hupp	15	15	15	25	Thompson....	27⅝	25⅝	25⅝
285	Libby McN..	12⅝	12⅛	12⅛	230	Temtor A....	41½	41⅛	41½
50	Lindsay Lt..	7	7	7	1,300	Un Carbide.	63⅝	62⅝	62⅞
500	Mitchell	14	14	14	10,215	Un Paphd..	31	30⅛	30⅝
375	Nat Leather	10⅝	10⅛	10½	200	Un Ir Wks..	20	19⅝	20
100	Orpheum	25⅛	25⅛	25⅛	200	Western Ks	15⅝	15⅛	15⅛
50	Reo Motors..	21⅝	21⅝	21⅝	25	Wrigley	72	72	72

Bonds

Sales.		High.	Low.	Last.
$3,000	Armour 7s....	96¼	96¼	96¼

DETROIT.

Stocks

Sales.		High.	Low.	Last.	Sales.		High.	Low.	Last.
775	Cont Motor..	9	8⅝	8⅝	20	Packard pf..	81⅝	81⅝	81⅝
75	Edison	93⅛	92⅝	93	575	Paige Motor	25⅛	24	24⅛
20	Ford	355	353	353	350	Reo	21⅝	21⅝	21⅝
60	Lincoln Mot	39⅝	39⅛	39⅛	50	Timken	32	32	32
50	Mich Sugar.	11	11	11					

PHILADELPHIA.

Stocks

Sales.		High.	Low.	Last.	Sales.		High.	Low.	Last.
15	Alliance Ins.	19⅛	19⅛	19⅛	60	Ph Co 6% pf	30½	30½	30½
30	Am Gas....	34	34	34	150	Phila Elec...	21⅞	21⅞	21⅞
14	Am Stores....	43½	43⅛	43½	3,620	Phila R T....	14⅞	14½	14⅞
200	Camb Iron..	38	38	38	25	Ton Belmont	1⅝	1⅝	1⅝
380	Elec Stor....	122	119¾	119¾	113	Union Trac..	35	35	35
118	Lehigh Nav.	57½	57	57½	102	Un Gas Imp.	40½	40¼	40½
250	L Sup Corp	11⅞	11⅝	11⅞	225	War'k I & S	8⅝	8	8

Bonds

Sales.		High.	Low.	Last.	Sales.		High.	Low.	Last.
$2,000	Beth St'l 6s.	110	110	110	$1,000	Ph El 1st..	80¼	80¼	80¼
3,000	L N con 4½s	80	80	80	1,000	P & R d t 5s	95	95	95

PITTSBURGH.

Stocks

Sales.		High.	Low.	Last.	Sales.		High.	Low.	Last.
50	Am W G M.	110½	100¼	110½	1,500	Pgh Jerome.	8	8	8
6,080	Arkan Gas...	13	12	12⅝	500	Pitts Mt S..	35	35	35
100	Carbo Hydro	3⅝	3⅝	3⅝	50	Pitts O & G	12⅞	12⅞	12⅞
130	Harbison W.	97	97	97	100	Transcon	12⅝	12⅝	12⅝
80	Mfrs L & H.	55	54⅝	55	10	Union Gas..	118½	118½	118½
370	M'rland Mfg	4⅝	4⅝	4⅝	20	U S Stall....	88⅛	88⅛	88⅛
100	M States O	12	12	12	10	West Air B.	105½	105½	105½
25	Nat Firepr..	6	6	6	10	Westing El..	47⅛	47⅛	47⅛
75	Do pf....	11	11	11	100	W P W P.	9	9	9
10	Ohio Fu Sup	49	49	49	15	W P Rys pf	70	70	70
20	Okla Gas....	30½	30½	30½					

STANDARD OIL STOCKS

	Yesterday Bid.	Yesterday Ask.	Saturday Bid.		Yesterday Bid.	Yesterday Ask.	Saturday Bid.
Anglo-Am Oil, Ltd	21½	22¼	21¼	Penn-Mex Fuel....	44	48	44
Atlantic Lobos Oil	30	40	30	Prairie Oil & Gas.	540	555	550
Do pf....	95	105	95	Prairie Pipe Line.	190	195	190
Atlantic Refining.	1100	1150	1100	Solar Refining....	355	380	355
Do pf....	105	107	105	Southern Pipe L....	122	128	120
Borne-Scrymser	420	460	420	South Penn Oil....	270	275	267
Buckeye Pipe Line.	90	93	90	S W Pa Pipe Lines	62	65	62
Chesebrough Mfg..	220	230	220	Stand Oil of Cal..	307	311	307
Do pf....	100	105	100	Stand Oil of Ind..	680	690	680
Continental Oil....	118	123	120	Stand Oil of Kan.	530	550	530
Crescent Pipe Line	28	31	28	Stand Oil of Ky....	350	370	350
Cumberland P L....	135	145	140	Stand Oil of Neb.	420	440	420
Eureka Pipe Line..	102	107	102	Stand Oil of N J....	660	670	660
Galena Signal Oil.	44	48	43	Do pf....	105	106	105
Gal Sig Oil pf n...	88	92	88	Stand Oil of N Y..	392	395	392
Do pf, old....	90	95	90	Stand Oil of Ohio..	430	450	430
Illinois Pipe Line..	145	155	145	Do pf....	104	108	104
Indiana Pipe L....	95	100	95	Swan & Finch....	65	80	65
Int Pet Co, Ltd....	34	38	36	Union Tank Car..	125	128	125
National Transit....	25	28	25	Do pf....	93	96	93
New York Transit.	160	170	160	Vacuum Oil....	355	365	360
Northern Pipe L....	100	104	102	Washington Oil....	29	33	29
Ohio Oil....	325	350	310				

DIVIDENDS.

Pennsylvania Water & Power Company
DIVIDEND NO. 27
August 23, 1920.
A dividend of 1¾% (one and three-quarter per cent.) for the quarter ending September 30, 1920, has been declared on the Capital Stock of this Company, payable October 1, 1920, to Stockholders of record at the close of business September 17, 1920. F. J. ALLEN, Secretary.
(This increases the dividend from 6% to 7% per annum.)

CONTINENTAL CANDY CORPORATION
87 WALL STREET, NEW YORK CITY.
August 23, 1920.
The regular quarterly dividend of twenty-five cents (25c) per share has this day been declared upon the capital stock of this company, payable October 20, 1920, to stockholders who appear of record as such at the close of business on September 20, 1920.
J. R. COFFIN, Treasurer.

OLD AND RARE BOOKS.

The atmosphere of the loved old book shop created by the Book Exchange, which appears every Sunday in The New York Times Book Review and Magazine. Here are the offerings of book collectors, possessors of old and valuable manuscripts, prints and autographs.—Advt.

DISSOLUTION NOTICES.

August 21st, 1920.
ITALY COMMERCIAL CO.
NOTICE IS HEREBY GIVEN that the copartnership heretofore existing between the undersigned, under the firm name of Italy Commercial Co., has this day been dissolved by mutual consent and the interests of the undersigned, George Vafier and John C. Leodas therein, have been purchased by Christ Papagelis and Angel Papagelis, who are continuing the business under such name of Italy Commercial Co.
Dated, N. Y., August 21st, 1920.
GEORGE VAFIER,
JOHN C. LEODAS,
CHRIST PAPAGELIS,
ANGEL PAPAGELIS.

NOTICE OF DISSOLUTION OF BLUESTEIN & HYMSON.
On the 15th day of May, 1920, the firm of Bluestein & Hymson, being Max Bluestein and Charles Hymson, conducting business at 135 Mercer Street, New York City, under the firm name and style of Bluestein & Hymson, dissolved partnership, the said Max Bluestein retaining the said business and any claim due and owing by the firm should be presented to the said Max Bluestein, at said address.
Signed,
BLUESTEIN & HYMSON
By Charles E. Hymson

Holly Sugar
Western Maryland 1st Pfd.
New Mexico & Ariz. Land
Kirby Lumber Com. & Pfd.
Lehigh Valley Coal Sales
Mercantile Store Stock & Bds.
Davis Coal & Coke

Adams Express 4s 1947-48
P. C. C. & St. L. Bond Scrip.

Mo. Kansas & Texas
All Issues
Chicago & East. Ill.
All Issues

Wm C. ORTON & Co.
25 Broad St., N. Y. Phone 7160-1-2 Broad

Ashland Lt. Pr. & St. Ry. 5s, '39
J. S. Boyd Pfd.
Buf. & Lk. Erie Tr. 5s '36 Ctfs.
Delaware Lack. & West. Coal
Empire Steel & Iron Pfd.
General Phonograph Com.
Globe Rubber Tire Mfg. Com.
Heine Safety Boiler
Land Value Refunding
Nassau & Suffolk Ltg. 5s, 1945
New York & New Jersey 5s 1932
Paducah Wat. Supply 6s 1925
P. S. Corp. of L. I. 5s, 1943
Sand. Fre. & Southern 5s 1936
S. Bend & South. Mich. 5s '27
Spokane Val. Ld. & Wtr. 6s '24
Standard Gas Lt. 5s 1930

Taylor & White
43 Exchange Pl., N. Y. 'Phone Hanover 437

OLD SECURITIES CORPORATION
Pays interest quarterly at the rate of
7%
Per Annum
on an income earning, improved city real estate security, the deed and title to which are owned by the Corporation. An extra profitable security for anyone who cannot afford to take a risk.
Send for Prospectus.
Old Securities Corporation
509 Fifth Ave., N. Y.
Telephone Vanderbilt 3186-7-8-9

Seaboard Air Line
6s 1948
Garland Steamship
American Gas
7s 1928
Imperial Tobacco
British-Amer. Tobacco

Ernest Smith & Co.
Ernest Smith Chas. S. Liebeskind
20 Broad St., N. Y. Tel. Rector 6157

Japanese 4½ & 4s
Argentine Gov't 5s
Chinese Hukuang Ry. 5s
German City Spot Bonds
COWEN & CO.
67 Exchange Place. Tel. Rector 6700

Foreign Exchange
LEHMAN & ENRICH
42 Broadway, New York
Tel. Broad 2131-32-33-34

E. W. BLISS
NEW STOCK & RIGHTS
Brit. Empire Steel Corp.
NEW STOCKS
Blumenthal Bros. & Co.
72 Trinity Place, N. Y. Tel. Rector 8667

German Securities
F. B. Warren & Co.
15 Maiden Lane, New York
Tel. Cortlandt 1575.

Bank of America
Nat'l Park Bank
Mech. & Met. Nat'l Bank
Geo. Rust Rogers
61 Broadway. Tel. 7320 Bowling Green

Amer. Cyan. Com. — Cent. Aguirre Sugar.
Bliss Stock & Rts. — CubanAm.SugarPfd.
Bank of America — Todd Shipyards
Equitable Trust — Borden Co.
Stone, Prosser & Doty.
52 William St., N. Y. Hanover 7733.

H. M. JACOBY & CO.
High Grade Bonds
"Financial and Commercial Bulletin" mailed regularly upon request.
51 Liberty St., N. Y. Tel. John 386.

GOODYEAR
GOODRICH
FIRESTONE
Common and Preferred Stocks
Bought and Sold
Our Ohio Securities Department specializes in these stocks, which are listed on the Cleveland Stock Exchange, of which we are members.
OTIS & CO.
CLEVELAND
Boston Detroit Cincinnati
Columbus Toledo Akron
Youngstown Colorado Springs Denver

Biery Oil Co., Inc.
Common Stock
Bought—Sold—Quoted
Circular giving details of organization and earnings sent upon request.
H. G. Einstein & Co.
25 Broad St., New York
Phone 4515 Broad.

Falls Motors
Re Vere Motors
Empire Gas & Fuel
Bought—Sold—Quoted
John V. Dunne & Co.
44 Broad St., N. Y. Tel. Broad 2394
PITTSBURGH CHICAGO DETROIT

E. W. Bliss Co.
Stock & Rights
Stone, Prosser & Doty
52 William St. Tel. Hanover 7733

Wanted
Noiseless Typewriter
Capital Stock
New York State Rys.
Preferred Stock
HANSON & HANSON
72 Trinity Place - New York
Telephone: Whitehall 1056-7

Arkansas Lt. & Power 1st 6s
Int. & Great Northern 1st 7s
Kansas City Railway 1st 5s
Kansas City Lt. & Pr. 1st 5s
Kansas City Lt. & Pr. 2nd 6s
Kansas City Railway 2nd 6s
A. S. H. JONES
56 Wall St., N. Y. Phone Hanover 906

Cities Service
All Issues
ALFRED A. COHEN & Co.
INCORPORATED
40 EXCHANGE PL. N.Y. Tel. Broad 3930

Recently compiled list of
Popular Preferred Stocks
now ready for distribution.
Sent on Request for C-11.
Heywood Brooks & Co.
"Popular Preferred Stocks"
140 Broadway New York

Mo. Kans. & Okla. 5s, 1943
Vera Cruz & Pac. 4½s 1934
Wolff & Stanley
Tel. Rector 2920. 72 Trinity Pl.

Receivables Discounted
The facility and promptness with which we serve our Clients are our strongest recommendation.
LEVISON & COMPANY
Bankers
141 Fifth Avenue, New York
Phone Stuyvesant 8460

Seaboard Air Line
Its Future
Because many people fear for the future of this railroad, Jacob H. Schmuckler has made an interesting study in this week's issue of the various bond issues outstanding. Some interesting facts revealed.
This and the next 4 numbers for $1.
25c a copy $10 a year.
The FINANCIAL WORLD
Dept. T, 29 Broadway, New York

N. Y. Central
The peculiar advantages possessed by this railroad company, its strategical position, long dividend record, earning power, present status, book value of shares, etc., fully reviewed in the current issue of our weekly market letter.
Ask for No. T-250
KOHLER, BREMER & Co.
STOCKS—BONDS
MEMBERS CONSOLIDATED STOCK EXCHANGE OF N.Y.
MAIN OFFICE 32 BROADWAY Phone Broad 6910 — UPTOWN OFFICE 25 WEST 43rd ST. Phone Vanderbilt 3840
NEW YORK.

Securities Salesmen Wanted
A nationally known investment house dealing in high-grade securities is desirous of obtaining several first-class security salesmen. Men with clientele preferred, but not essential.
If you have been successful in the investment business, a splendid field of opportunity awaits you.
To those who qualify as to character and initiative, we have a proposition to make which affords an unusual connection on a profitable commission and salary basis.
Telephone Mr. Burns Rector 2263

AUGUST 1920
INVESTORS POCKET MANUAL
Contains latest statistical information, also high and low prices for several years on all issues listed on the New York Stock Exchange, New York Curb and the other leading exchanges throughout the United States.
Mailed Free Upon Request.
Ask for T-36
S. S. RUSKAY & CO.
Established 1877
Members Consolidated Stock Exchange of New York.
20 Broad St., N.Y. Tel. Rector 7001-7060

Hale & Kilburn Corp.
Pfd. & Com.
Bought—Sold—Quoted
Chas. H. Jones & Co.
Municipal, Railroad and Corporation Bonds
20 Broad Street New York
Telephone 0140 Rector. Cable "Orientment."

MAGMA COPPER
McDERMOTT & WHITAKER
44 Broad Street New York
Phones Broad 233-4-4731-2.
No connection with any firm bearing similar name.

Platt Iron Works
Gulf Oil
American Thread
FREDERIC H. HATCH & CO.
74 B'way N.Y. — ESTABLISHED 1888 — Tel. Rector 6340
WIRE CONNECTIONS
BOSTON, CHICAGO, PHILA., MONTREAL, PITTSBURGH

PROPOSALS.

OFFICE OF THE CONSTRUCTING QUARTERMASTER, Savanna Proving Ground, Savanna, Illinois. Sealed proposals will be opened at this office on September 7th, 1920, at 11 o'clock A. M., for construction of 47 ordnance storage magazine buildings, 30 standard magazines for high explosives, barrack buildings, repacking houses, stables, fencing, &c., together with utilities. Plans and specifications may be had upon application to this office or the office First District, Construction Service, War Trades Building, Washington, D. C. Contractors submitting proposals should visit the site.

PICATINNY ARSENAL, Dover, N. J.—Proposals for erection of two manufacturing buildings, viz.: one of steel and wooden frame and one of wooden frame, sidings on both to be of wooden sheathing and corrugated iron, material furnished by the United States, will be received until one o'clock P. M., Sept. 1, 1920. For forms, drawings and specifications apply to the Commanding Officer.

PROPOSALS FOR DREDGING.—U. S. Engineer Office, Providence, R. I. Sealed proposals will be received here until 2 P. M. (Eastern Standard Time), Aug. 26, 1920, and then opened, for dredging in Providence River and Harbor, R. I. Further information on application.

Proposals for Miscellaneous Hardware. Depot Quartermaster, 461 8th Ave., N. Y. City. Sealed proposals will be received here until 10 A. M., August 25, 1920, and then opened, for furnishing Miscellaneous Hardware, Circular GS-2133. For information address above.

RECEIVER'S NOTICE.

UNITED STATES DISTRICT COURT Southern District of New York.—In the matter of ROBERT GILCHRIST & COMPANY, Bankrupt.
Notice is hereby given that pursuant to the order of the United States District Court for the Southern District of New York, the undersigned, receiver in bankruptcy, offers for sale the entire contents of the manganese grinding plant, property of the bankrupt, located at the Foot of Livingston Street, Elizabethport, New Jersey. Sealed bids will be received by the receiver at the office of his attorneys, Jesse S. Epstein and Herman J. Westwood, 2 Rector Street, in the Borough of Manhattan, City of New York, on the 30th day of August, 1920, at 11 A. M. All bids must be accompanied by the deposit of 10% of the amount bid, in cash or certified check, and which bids will be subject to the confirmation of the court. In the event of a rejection of the bids, same not being for the best interest of the estate, the said property will be sold at public auction, pursuant to the rules and regulations of the court, by Charles Shongood, United States auctioneer, on the 7th day of September, 1920, at 11 A. M., at the Foot of Livingston Street, Elizabethport, New Jersey.
Further information may be obtained upon application to the receiver, or his attorneys, Jesse S. Epstein and Herman J. Westwood.
Dated, New York, August 23rd, 1920.
MAX ROCKMORE,
Receiver in Bankruptcy for Robert Gilchrist & Company, 82 Beaver Street, New York City.
JESSE S. EPSTEIN AND HERMAN J. WESTWOOD,
Attorneys for the Receiver, 2 Rector Street, New York City.

DIVIDENDS.

REPUBLIC IRON & STEEL COMPANY
PREFERRED DIVIDEND No. 66
At a meeting of the Board of Directors of the Republic Iron and Steel Company, the regular quarterly dividend of 1¾% on the Preferred Stock was declared payable October 1, 1920, to stockholders of record September 15, 1920. Books remain open.
COMMON DIVIDEND No. 16
At a meeting of the Board of Directors of the Republic Iron and Steel Company, a dividend of 1½% on the Common Stock was declared payable November 1, 1920, to stockholders of record October 15, 1920. Books remain open.
RICHARD JONES, JR., Secretary.

FOR SALE

TELEPHONE CONTRACT, ONE TRUNK line, two extensions for sale in Watkins Exchange; the best offer. W 792 Times Downtown.

FOR SALE—Complete garage equipment, including pool table, &c., for chauffeurs' room; price right. Hulett Motor Car Co., 1,884 Broadway, New York City.

FOR SALE—Job lot of typewriter ribbons and carbon papers; sacrifice for cash. T 50 Times.

DENTIST'S American X-Ray and stand D. C. for sale, white enamel; price $150. Call Evergreen 5080.

EXCEPTIONAL bargain, merchandise, narrow machine, Union Special, six Singers, 1,677 Av. A.

SPOOL WINDERS and supplies; also Links and Links power attachments, for sale. M 855 Times Downtown.

TIME Clocks—Day 50-record and 100-record. Call Mr. Lowell. Phone Bergen 770.

SHOWROOM and office fixtures; also tables, racks and hangers. 164 5th Av., 5th floor.

Clothing.

LADY'S Alaska seal coat, large beaver collar and cuffs; good condition; bargain. Seen at furrier, 28 East 23d.

Furniture.

WICKER FURNITURE.
Reed, willow, wicker furniture for all homes; direct from factory; largest selection; lowest prices. Long Beach Willow Co., 136 East 41st. Phone Murray Hill 4770.

A LADY leaving town will rent attractive furniture for term of years; suitable for 7 or 8 room apartment; references required. B. L., 63 Times.

Pianos and Organs.

FOR SALE—Parlor grand Weber piano, wonderful tone, genuine ebony case; $800; for appointment to see, write Rohan, 21 Van Dam St., City.

PIANO, Steinway upright, ebony case, beautiful tone; $200. Seen between 5-9. Klein, 100 West 60th St.

Typewriters.

TYPEWRITERS RENTED.
Non-visible, 3 months, $5; visible, 3 months, $7.50 up. AMERICAN WRITING MACHINE CO., INC., 345 Broadway, at Leonard St., 20 East 23d St., opposite Madison Av. Telephone 5408 Franklin.
THE TYPEWRITER EXCHANGE, 10 Barclay St. Telephone 4780 Barclay.

Purchase and Exchange.

Don't sell your household furniture, carpets, rugs, silver, linens, bric-a-brac, &c., before getting my estimate. May, 2,238 Broadway. Phone Schuyler 5503.

HIGHEST cash price paid for furniture, contents of houses, hotels, apartments; pianos, books, carpets, works of art. A. Jones, 161 East 125th. Telephone Harlem 2787.

WANTED—Pay full value contents apartments, houses; pianos, books, paintings, bric-a-brac. Miller, 120 University Place. Stuyvesant 3703.

HIGHEST price for furniture, contents houses, apartments; pianos, china, rugs, bronzes. Polsen, 157 East 47th. Tel. Stuyvesant 5577.

POSITIVELY pay higher cash for furniture, rugs, pianos, &c. Maurice, 126 University Place. Phone Stuyvesant 5567.

WANTED, grand upright or a player; state price, make. H 57 Times.

PUBLIC NOTICES.

TO THE CREDITORS OF LOUIS KELLERMAN: Please take notice that Louis Kellerman will sell his stock situated at 109 Av. C, New York City, on Aug. 27, 1920. All creditors are requested to present their bills on or before the date at H. S. Goldstein's office, 133 Rivington St., New York City.
LOUIS KELLERMAN.

TELEPHONE contract for sale, transferable immediately; write best offer. W 548 Times.

FINANCIAL NOTICES.

To Holders of
Cities Service
Company
Convertible Gold Debentures
Series C, Seven Per Cent
Holders of the above Debentures may convert, on September 1, 1920, or on the first day of any month thereafter, ten per centum (10%) of the aggregate principal amount of Series C Debentures owned by them respectively on August 1, 1920. Conversion must be requested by such owners prior to September 1, 1920, or prior to the first day of any month thereafter, and upon delivery by them on or before September 1, 1920, or on or before the first day of any month thereafter, of the Debentures so desired to be converted (properly endorsed, if registered) to Henry L. Doherty & Company, Fiscal Agents, such Debentures will be converted into Cities Service Company Preferred and Common Stocks on the basis set forth in said Debentures, certificates for which stocks will be issued and transmitted to such owners in the amounts respectively due.
Henry L. Doherty & Company
Fiscal Agents, Cities Service Company
60 Wall Street, New York
Dated, August 18, 1920.

MEETINGS AND ELECTIONS.

United Marine Contracting Corporation.
NOTICE is hereby given that a special meeting of the Stockholders of the United Marine Contracting Corporation is called to be held on the 31st day of August, 1920, at 12 o'clock noon, at the office of the company, No. 15 Whitehall Street, Manhattan, New York City, to vote upon the proposition to increase the number of the directors of the said corporation from seven to nine, and transact such other business as may come before meeting.
Dated, New York, August 12th, 1920.
BERTHOLD SOMMER, Secretary.
EDWARD W. NICHOLS, President.

NOTICE TO STOCKHOLDERS.
A SPECIAL MEETING OF THE STOCKHOLDERS OF THE STANDARD Oil Company of New York will be held on the first day of September, 1920, at 9:30 o'clock A. M., at the office of such Company, at No. 26 Broadway, in the City of New York, for the purpose of voting upon a proposition to increase its capital stock from Seventy-five Million ($75,000,000) Dollars, consisting of 750,000 shares of the par value of One Hundred ($100) Dollars each to Two Hundred Twenty-five Million ($225,000,000) Dollars, to consist of 2,250,000 shares of the par value of One Hundred ($100) Dollars each.
H. C. FOLGER, President.
HOWARD E. COLE, Secretary.

A Special Meeting of the Stockholders of NEVIS REALTY CORPORATION will be held on the 31st day of August, 1920, at 9 o'clock P. M., at the office of said Company, at No. 1 East 87th St., in the Borough of Manhattan, City of New York, for the purpose of voting upon proposition to reduce its capital stock from $150,000, consisting of 1,500 shares of the par value of $100 each, to $500, to consist of 5 shares of the par value of $100 each.
Dated, July 30, 1920.
GEO. N. MILLER, President.
THOMAS H. BASKERVILLE, Secretary.

NOTICE is hereby given that the Annual Meeting of STOCKHOLDERS OF THE CENTRAL RAILROAD COMPANY OF NEW JERSEY, for the election of Directors, and for the transaction of such other business as may come before the meeting, will be held on FRIDAY, SEPTEMBER 24, 1920, at the office of the Company, in Jersey City, at 12 o'clock, noon.
F. T. DICKERSON, Secretary.

DISSOLUTION NOTICES.

MR. SAMUEL GOLDMAN has resigned as Treasurer of Parsonick, Goldman & Co., Inc., and is no longer financially interested, or in any way connected with the business.

COPARTNERSHIP NOTICES.

MR. A. LAWRENCE PEIRSON has retired from partnership in the firm of DUFF, FREIDAY & CO., as of Aug. 23, 1920.
DUFF, FREIDAY & CO.

BANKRUPTCY SALES.

IN THE DISTRICT COURT OF THE United States for the Southern District of New York.—In Bankruptcy:
In the matter of LOUIS LICHENSTEIN doing business as LOU'S SAMPLE SHOE PARLOR, Bankrupt.—Chas. Shongood, U. S. Auctioneer for the Southern District of New York in bankruptcy, sells this day, Tuesday, August 24, 1920, by order of the Court, at 10:30 A. M., at 142 East 14th Street, Borough of Manhattan, assets of the above bankrupt, consisting of ladies' shoes, polish, rubbers, showcases, fixtures, chairs, boxes, cash register, etc. Also the Receiver's right, title and interest in and to the unexpired term of lease of said premises.
JULIAN HARTRIDGE, Receiver.
SAMUEL M. HABERMAN, Attorney for Receiver, 320 Broadway, New York.

IN THE DISTRICT COURT OF THE United States for the Southern District of New York.—In Bankruptcy.—In the matter of STEIN, ROTTENBERG AND VANNIER, Bankrupt.—Chas. Shongood, U. S. Auctioneer for the Southern District of New York in bankruptcy, sells this day, Tuesday, August 24th, 1920, by order of the Court, at 10:30 A. M., at 212 West 29th Street, Borough of Manhattan, assets of the above bankrupt, consisting of manufactured furs, skins, machinery, fixtures, &c.
AUGUSTIN DERBY, Receiver.
SILVER & MOSKOWITZ, Attorneys for Receiver, 299 Broadway, New York.

LOST.

LOST—Southern Pacific Company stock certificate No. G86458 for 10 shares in the name "Samuel Feldstein." Notice is hereby given to show cause why a duplicate should not be issued. Samuel Feldstein, care Geo. A. Huhn & Sons, 111 Broadway, New York, N. Y.

$1,500,000 PROJECT FOR ELMHURST, L. I.

Builders Acquire 200 Lots and Will Improve with 100 Two-Family Houses.

FOR NOV. 1 OCCUPANCY

Big Operation Is First in a Series of Similar Enterprises on Manor Tract.

A big residential construction project will be launched in Elmhurst, L. I., as the result of a transaction closed yesterday.

William S. Sussman sold 200 lots at Elmhurst Manor, L. I., which will be utilized as the sites for the erection of 100 two-family houses. Work will be started immediately, in order that the properties may be available for occupancy on Nov. 1.

The operation is estimated to involve in the neighborhood of $1,500,000, and is the first of a series of similar undertakings to be handled by the Sussman firm. The lots are part of a large tract owned by Elmhurst Manor, Inc., for whom Mr. Sussman sold them to the Middle Holding Company, Henry Villaume, President. The houses will each contain one five and one six-room apartment. The property is contiguous to the Junction Avenue station of the Queens Borough subway.

PRIVATE DWELLING LEASES.

Mrs. Hoagland Sells East Thirty-Seventh Street House.

Harris, Vought & Co. sold for Mrs. Lillian J. Hoagland the four-story dwelling at 147 East Thirty-seventh Street, which the buyer will alter for his own occupancy.

The Oak Point Corporation has purchased through the M. Morgenthau, Jr., Company from the Seimor Homes Corporation, represented by Everett M. Setzas Company, two three-story dwellings, at 111 and 113 East Eighty-first Street, on lot 20 by 102.2 each. These houses, together with the two adjoining at 115 and 117 East Eighty-first Street, were recently purchased by the Seimor Homes Corporation.

Mary E. Robertson sold to Kate Berry the four-story dwelling at 73 Seventh Avenue, 23.2 by 77.

Mulvihill & Co. sold for Percival E. Nagle the three-story dwelling at 1,965 Madison Avenue to Lewis M. Adler.

The three-story dwelling, 19 by 99.11, at 463 West 153d Street has been sold by Anna Dannenmann, as executrix, to Annie E. Hughes.

Otto Rieg bought from Margaret H. Scott and another, as trustees, 67 West Ninety-sixth Street, a four-story dwelling, 99.1 by 21 irregular, for $28,500.

The Quality Homes, Inc., sold to Mary A. Burke the three-story dwelling, 16.8 by 60, at 450 Manhattan Avenue, adjoining the northwest corner of 119th Street.

The two-story dwelling, 20 by 99.11, at 245 East 126th Street, near Second Avenue, has been sold by Vincent Celenza to Mary Zombori.

Recent Buyers.

George Engel is the purchaser of the four-story dwelling at 17 East Seventy-fourth Street, sold recently by Mrs. E. Livingston. The new owner, at present occupying an apartment at 875 Park Avenue, will replace the house with an English basement dwelling for his own use.

Helen Mack, dressmaker, is the buyer of the five-story dwelling at 55 East Fiftieth Street.

George F. Canfield is the purchaser of the dwelling at 122 East Sixty-first Street, sold recently by Josephine N. Rathbone.

James H. Howland is the buyer of the dwelling at 235 West 138th Street.

Buys Home in Yorktown.

Harmon August purchased for his own occupancy, from Frederick Brown, the Charles Reperte estate at Yorktown, near Peekskill, N. Y. The property consists of about forty-four acres on the Strawberry Road, about one-half mile north of Lake Mohegan. There is a Colonial residence with swimming pool and outbuildings, including tenant houses, garage, barn, &c. George Levy and George Howe were the brokers in the transaction.

Will Alter Bank Building.

The building at 58 Wall Street, purchased in June, 1919, by the Merchants' Bank of Canada is to be completely remodelled and used as the quarters for banking establishments. This property, which adjoins the Manhattan Building, property of the Merchants' Bank, and which is six stories in height, is now to be changed over at a cost of $50,000. Plans for the project were filed yesterday by George E. Mathews, architect.

Other Manhattan Sales.

The building, 25.5 by 99.11, at 74 Greenwich Avenue has been sold by Samuel Berlin and another to Joseph Brownstein.

Gertrude Schildmuller resold to Irving Gerey the five-story building at 40 South Street, northwest corner of Old Slip.

The five-story stable, 21 by 75, at 223 East Ninth Street has been purchased by the Ninth Street Realty Corporation from Bella Birns and others.

Big Rockaway Park Lease.

A lease for twenty-one year, with four renewal privileges of twenty-one years each, has just been closed by the L. & W. Amusement Company on the Park Theatre and bathing pavilion on Fifth Avenue, near the Boardwalk, at Rockaway Park, L. I. The premises were leased from William C. Ormond. The lessee was represented by the law firm of Sayers Bros. Samuel Bersick represented the lessee as attorney. The net total rental for the term will exceed $1,000,000.

Manhattan Leases.

Louis Schreg leased to George W. and Frank Daniel the buildings 776 to 780 Eighth Avenue, between Forty-seventh and Forty-eighth Streets, for a term of five years. They consist of three-five-story apartments with stores.

Henry Shapiro & Co., have leased for the Silmel Holding and Leasing Corporation, a store at Forty-sixth Street and Sixth Avenue, to Yetta Spitzer for a term of years.

Mohegan Inn Resold.

Charles Wynne and Louis H. Low resold to a syndicate of New York hotel men Mohegan Inn, at Lake Mohegan, near Peekskill, N. Y., consisting of the main hotel, accommodating 200 guests, and three cottages, on a tract of nine acres. The land, which was taken by the seller in part payment for the twelve-story loft building at 38 East Twentieth Street, was held at $75,000.

Sold Beadleston Property.

Another indication of increased activity in Jersey coast properties was apparent last Saturday when the residence and twelve acres of grounds known as the Beadleston property were sold at auction by Bryan L. Kennelly at Monmouth Beach for $24,850. The purchaser, H. T. Dessert, a Brooklyn operator, has in mind the partition of the property into four plots or lease or sell for club purposes.

New Garage Project.

The stable running through from Fifty-third Street to Fifty-fourth Street, and which has been owned for about forty years by the John F. Ferguson estate, is to be turned into a modern garage at a cost of $75,000. The property is known as 104 and 106 Fifty-fourth Street and 103 and 105 Fifty-third Street. The plot is 50 by 200.10 feet.

Young Man, 36, would like to connect with first class Real Estate Sales or Renting Dept.; experience or salary, experienced. Christian. J 972 Times Downtown.

APARTMENT HOUSE SALES.

Another West Side Property In Co-operative Deal.

The Guy & McDonald Realty Corporation bought from Nellie Really the six-story apartment house with stores on plot 40 by 99.11, at 163 and 165 West 149th Street, adjoining the northeast corner of Seventh Avenue. The house is to be operated by negroes on a co-operative basis by the owning company, Errol Guy, President.

Beatrice V. Madden sold to Max Fischer the four-story flat, 27 by 82, at 1,703 Lexington Avenue.

John F. Reed sold for Mary T. Wilson of Buffalo, N. Y., to Salvatore Musacchia, 556 Second Avenue, a four-story flat, 18.9 by 82.

The two five-story apartment houses, on plot 75 by 99.11, at 441 and 443 West 151st Street, adjoining the northwest corner of Convent Avenue, have been purchased by the Yet Development Corporation from Louis Meyerzfeld.

Katie Spunberg sold to Marcus Weinberger and Sarah Kirschenbaum the five-story flat, 25 by 100.11, at 29 East 111th Street.

Mariano and Frank Lodico bought from Arthur J. Sessa 224 East 122d Street, a four-story tenement, 20 by 100.10.

Margaret C. Dougan sold to Joseph Dumlevy the five-story flat, 25 by 100.5, at 109 West Sixty-second Street.

The four-story flat, 26.3 by 102.3, at 416 East Seventy-eighth Street has been sold by Louis Leidel and others to Frank Kuhovets.

$149,000 at Rockaway Auction.

A successful auction sale was held last Saturday at Far Rockaway by Joseph P. Day when he sold ten dwellings and two vacant plots on Reads Lane, Greenport Avenue, De Lancey and Elvira Streets. The houses were sold fully furnished. The total realized for the entire property was $149,000. Among the buyers were J. Schuber, A. McTigue, J. Schnell, A. Chinis, D. Smarr, H. Frankfort and E. Wilson.

Buyers in the Bronx.

William A. White & Sons sold to a client the vacant plot 138 by 97 at the south corner of Boston Road and 165th Street. The buyer will erect a two-story garage.

Adolph Goodman sold to Abna Hoffman the three-story dwelling at 431 East 141st Street, 17.3 by 100.

Samuel Dworkin sold to Hyman E. Smolen the four-story house at 907 Avenue St. John, 20.3 by 96.6.

Mulvihill & Co., sold the dwelling at 3,418 Barker Avenue to Annie Daniels.

Sale on Pearl Street.

Charles F. Noyes Company sold for the Preferred City Real Estate Company the five-story loft building, 317 Pearl Street to Daniel F. Farrell, subject to possession May 1, 1921. Negotations are pending for the resale of the property to a buyer for occupancy.

MORTGAGE LOANS.

Mortgage Money
Existing Mortgages taken by assignment.
Prompt Acceptances.
Albert B. Ashforth, Inc.
14 Wall Street
Telephone Rector 4090.

REAL ESTATE AT AUCTION.

AUCTION SALE
15 FURNISHED HOUSES
2 HOTELS—2 FLATS
6 CALIFORNIA BUNGALOWS
25 EXCELLENT LOTS
STORES AND OFFICES
ARVERNE
SAT., Aug. 28th, at 2:30 P. M.
RAIN OR SHINE
At LEWIS H. MAY CO. OFFICE, OPP. GASTON AVE. STATION, ARVERNE, LONG ISLAND
70% ON MORTGAGE
SEND FOR DESCRIPTIVE PAMPHLET
J. H. MAYERS, AUCTIONEER
135 Broadway, N.Y.C. Phone 622 Rector
LEWIS H. MAY CO., AGENTS
Arverne, Edgemere, Far Rockaway

REAL ESTATE FOR EXCHANGE.

We have New York apartment and business buildings that can be exchanged for out-of-town property or properties some distance from New York. Geo. L. O'Hare, 489 5th Ave., Vanderbilt 5092.

MANHATTAN—FOR SALE OR TO LET.

For Sale
with possession of 7 lofts, store & basement Feb. 1, 1921
78 5th Ave.
10 story business building add. cor. 14th St.
Size 50x107.
Frederick Brown
217 Broadway, N. Y.
Tel. 4923 Barclay.

TO LEASE OR FOR SALE
114-18 PARK ROW
6 STORY HOTEL, WITH STORES
Size 25x100
1 STORY RESTAURANT
Size 25x100
Together or Separately.
Owner
BETHLEHEM ENGINEERING CO.,
527 5th Av. Tel. 3157 Vanderbilt.

AUTO REPAIR MAN, PAINTER OR VULCANIZER
HERE IS YOUR OPPORTUNITY.
Shop with 1,700 square feet for less than $150 per month at 21-27 West 144th St. Security six months' rent.
For Particulars Phone
Phone, Write or See A. N. GITTERMAN, Mur. Hill 757.
51 E. 42d St.

155 E. 72d ST.
Desirable 7 room and bath apartment; rent $2,600 per annum; possession may be had at any time.
RULAND & WHITING-BENJAMIN
CORPORATION.
36 E. 58TH ST. PLAZA 4951

On East 58th St.,
Between 2d and 3d Ave.; four story single flat, on lot 25x100; suitable for business alteration; price $21,500. William D. Kilpatrick, 140 Broadway.

BROOKLYN—FOR SALE OR TO LET.

IMMEDIATE POSSESSION
Beautiful 2-family duplex house, situated on Eastern Parkway, between New York and Brooklyn Ave.; upper and lower flat contains 7 rooms and bath each; all improvements; decorations new; upper part rented for $100 per month.
LEVY BROS.
186 MONTAGUE ST., BROOKLYN.
TELEPHONE MAIN 765.

QUEENS—FOR SALE OR TO LET.

GREAT HOUSE BARGAIN
$9,000 buys beautiful $12,000 house, large foreclosed plot, wide boulevard, near station, half hour Manhattan. Steam heat, tiled bath, parquetry, artistic decorations; $3,000 cash, balance easy payments. Save brokerage.
Owner, Tel. Hollis 0515.

MANHATTAN—FOR SALE OR TO LET.

Dwelling Opportunities
In a highly restricted, most desirable residential block South of Fifty-ninth Street

Number One

MODERN, American basement, elevatof, ready for occupancy, with the winter's supply of coal installed; 7 master's bedrooms and 4 baths, and 5 large servants' bedrooms and 1 bath. The owner is giving up this house, as he has decided to live out of town. Possession at once. For sale at about
$118,000

Number Two

NOT a large house, but exceptionally well arranged, light and cheerful. Attractive Harvard brick front with stone pillars. Modern plumbing, hardwood floors, and in splendid condition. There are 15 rooms and 4 baths. Possession at once. For sale at better than
$75,000

Number Three

THIS house should be secured at once and altered to suit requirements. It is ripe for purchase, cheap and can be had on favorable terms.
Inquire of us for price

Number Four

FOR rent. A dignified brownstone house, reminiscent of the "old New Yorkers," with large rooms and high ceilings. Built on a 25-foot lot with a fine, sunny rear.
$7,500 per annum

Wm. A. White & Sons
Established 1868
46 Cedar Street
Tel. 5700 John.

100% Co-Operative Plan
Woodrow Court
565 West 169th Street, N. E. Cor. St. Nicholas Ave.
A Few Remaining Suites of 3 and 6 Rooms
Corporation has been formed. Title has been taken. Personality of tenants very high; already officered by successful business men.

Spencer Apartments
523 West 121st Street, opp. Horace Mann School
Suites of 5 & 7 Rooms, Selling at $300—per Room
Present tenants of Apartments in this building are renting to students of Columbia University, Horace Mann School and Teachers College at $14 to $20 a room per week, with the sanction and approval of these institutions.
Under our plan the actual net cost of a 5-room apartment is $35 per month; of a 7-room apartment is $77 per month.
For Full Information, Phone, Call or Write Co-operative Dept.
Spotts & Starr, Inc.
TIMES BUILDING BRYANT 4000
Apartments may be inspected daily between the hours of 11 A. M. and 4 P. M. Representative on premises.

BROOKLYN—FOR SALE OR TO LET.

BUY A HOME IN BOROUGH PARK
AVOID HIGH RENTS
JUST COMPLETED
IN BEAUTIFUL BOROUGH PARK
35 MINUTES TO TIMES SQUARE
MODEL 2-FAMILY 11-ROOM HOUSES
Built Stucco Over Brick; Double Garages; Enclosed Porches; Tiled Bathrooms; Separate Built-in Shower Baths; Superior Decorations.
These Houses Must Be Seen to Be Appreciated.
BUY NOW OR PAY MORE LATER
Situated 53rd St., Between 11th and 12th Aves., Brooklyn
(50th St. Station, West End Line)
Prices $18,000 to $20,000
EASY TERMS. BROKERS PROTECTED.
One Floor Rented Will Pay All Carrying Charges. Your Rent Is Free.
Apply: Agent on Premises, or
LEVY BROS., 189 Montague Street, Brooklyn

WESTCHESTER—FOR SALE OR TO LET.

Telephone Me Now
New distinctive Homes in most beautiful residential parks in Westchester County, 6 to 11 rooms, 2 and 3 tiled baths, showers, sunken porcelain tubs, etc. Best workmanship and materials used throughout. Open fireplaces, sleeping porches, fireless cookers, built-in ice boxes, other labor saving features.
Unconditionally Guaranteed as to workmanship and materials.
References, over 300 satisfied home-owners.
Cost Less Than You Pay for Your Apartment
33 minutes from Grand Central Sta. Exceptional commuting service.
John A. Baldwin
25 West 43rd Street. New York
Telephone Murray Hill 789.

The BEST in WESTCHESTER
HOMES—PLOTS—ESTATES—FARMS
ROBERT E. FARLEY ORGANIZATION
12 East 44TH St. Murray Hill 7780

"Along the Sound"
REAL ESTATE
Chas. Field Griffen & Co.
11 EAST 42D ST. MURRAY HILL 6441.

LONG ISLAND—FOR SALE OR TO LET.

WHEN YOU WANT TO BUY
Take a train to Freeport and talk it over with me and let me show you what houses are for sale. Smith F. Pearsall, 8 Railroad Ave., Freeport.

NEW JERSEY—FOR SALE OR TO LET.

COMBINATION OF SEASHORE AND COUNTRY.
The EMPIRE TRUST COMPANY, Trustee, offers some exceptionally choice lots and plots ON THE PICTURESQUE SHREWSBURY and near the OCEAN at prices far below their REAL value. Small payments down and monthly installments; located on well graded STREETS and in restricted NEIGHBORHOOD; accessible to city by Penn. R. R., Central R. R. of N. J. and Shrewsbury Boat Route; also trolley lines. For information regarding free transportation and descriptive matter, call, write or phone Department T, EMPIRE TRUST COMPANY, Trustee, 120 Broadway, New York; telephone Rector 8460.

CONNECTICUT—FOR SALE OR TO LET.

SOUND BEACH, CONN.
60 MINUTES FROM NEW YORK.
Shorefront property, farms, bungalows, houses, improved and unimproved property; easy terms. E. RENO LOCKWOOD.
Real Estate. Phone 216 Sound Beach.

CONNECTICUT—FOR SALE OR TO LET.

48 of the best acres ever offered in this section
ONLY $29,500
in one of the best Residential and Estate Localities AT STAMFORD, CONN.
VERY CHOICE & VERY CHEAP
14 Room Colonial House, tenant house, large new barn and garage; extremely fertile land; extensive road frontage, suitable sub-divide into several country places. Picturesque woodland, etc. Owner is sacrificing for quick sale. WORTH $45,000.
LESLIE F. SMITH
442 ATLANTIC ST., STAMFORD, CONN.
Tels. 2916 and 2917.

REAL ESTATE—Other Cities and Towns

Vaill Cottages
on Block Island
(Rhode Island)
For Sale.
30 acres of land; 60 rooms fully furnished, facing ocean. Cost $60,000; asking price $30,000.
INSPECT THIS PROPERTY BEFORE SEPT. 7
67 Liberty St. N. Y. City
Joseph P. Day Phone Cort. 744
Agent.

TO LET FOR BUSINESS.

Offices for Rent
in the
Argus Building,
15-21 West 42nd St.,
Extending through to 43d St.
Desirable light offices at $50 per month and up.
WALTER J. SALMON,
17 West 42nd. Tel. 47 Vand.

STORE
13th St. and 9th Av., 82x100; loading platform, large elevator, high ceiling; immediate possession.
TWO LOFTS,
10,000 ft. each, corner building, 250-pound floors, large elevator, $9,000 each; 401 West 13th St.
DUROSS CO., 155 WEST 14TH ST.

OFFICES
Unexpectedly vacated suite of 4 offices; 1,500 square feet, $4,000; unexpired 5-year lease; light, 3 sides; high class building, 456 St. district.
LET US KNOW YOUR REQUIREMENTS.
FRANK L. FISHER CO., 50 EAST 42D ST.

LONG ISLAND—FOR SALE OR TO LET.

CAMP MILLS SITE FOR SALE
400 Acres, with Roads, Water and Sewer System
and
160,000 Square Feet of Warehouse or Storage Space,
GARDEN CITY, N. Y.
PRICES VERY REASONABLE
The Merillon Interests have purchased from the Government and offers for rent 14 large STORAGE WAREHOUSES, situated at Camp Mills, Clinton Road Station, Garden City, on property which it leased to the Government during the war. Garden City is twenty-five miles from Pennsylvania Station by motor truck. Good macadam roads all the way. The Warehouses have a private sidetrack on the line of the Long Island Railroad. Two of these houses are insulated for storage of perishable materials. Monthly or yearly leases made. Apply to:
GEO. L. HUBBELL,
Genl. Manager and Agent
Cor. Hilton Ave. & 7th St., Garden City, N. Y.
Telephone 1180 Garden City.

BELLE TERRE PARK
PORT JEFFERSON, LONG ISLAND
A restricted residential Park of 1300 acres with FIVE MILES OF BEAUTIFUL SHORE FRONT ON PORT JEFFERSON HARBOR and LONG ISLAND SOUND.
Desirable plots of from one to ten acres now available to approved purchasers.
OVER FIFTY HOUSES NOW OCCUPIED.
Attractive homes now under construction.
BELLE TERRE CLUB HOTEL
ON THE PROPERTY.
GOLF, TENNIS, YACHTING, BATHING
Property reached by Long Island Railroad. Less than two hours' motor run from New York.
For information, etc., apply to Representative on property or
BELLE TERRE PARK COMPANY, INC.,
10 East 43d St., N. Y. Telephone Murray Hill 7728.

QUEENS—FOR SALE OR TO LET.

Golf Course
Tennis Courts
Children's Play Grounds
NEW "Garden" APARTMENTS
READY FOR OCCUPANCY THIS FALL
combining all advantages of city and country life, in a restricted community, 22 minutes from Grand Central Subway Station.
Own Your Own Apartment
If you are paying in rent $100 to $200 a month and can invest $2,000 to $3,000 in cash, come to Jackson Heights and save money.
Jackson Heights
PLAN OF TENANT-OWNERSHIP
Social and business references required
The Queensboro Corporation
Manhattan Office
50 E. 42d St., Cor. Madison Ave.
Telephone Murray Hill 7057
Jackson Heights Office
Opposite 25th St. Subway Station
Telephone Newtown 2361
Visit Jackson Heights To-day
22 MINUTES FROM 42d ST.
To visit Jackson Heights by most convenient route take Subway to Grand Central, transfer to Queensboro Subway (Corona Line) to 25th St. Station.

TO LET FOR BUSINESS.

PENN. TERMINAL BUILDING
17 STORIES
ENTIRE BLOCK FRONT
Seventh Avenue
30TH TO 31ST ST.,
ADJOINING
PENNSYLVANIA STATION
NEAR MAIN POST OFFICE
ABOUT
20,000 SQ. FT. PER FLOOR.
Unobstructed Light
FOR RENT
STORES
OFFICES AND ENTIRE FLOORS
Ideal Location for Executive Offices, Financial Institutions or Salesrooms.
NO MANUFACTURING.
Apply to Your Own Broker or
REGENT REALTY COMPANY
33 West 42d Street.

Office For Rent
38 PARK ROW
SUITE 813
WELL ARRANGED IN FIVE ROOMS AND GENERAL OFFICE, WITH LARGE WINDOWS ON THREE SIDES OF SUITE.
1700 SQ. FT.
IMMEDIATE POSSESSION. NO REASONABLE OFFER REJECTED.
PHONE BROAD 7421
APPLY ROOM 321—18 BROADWAY OR YOUR BROKER.

WAREHOUSES.
(ONE) 25,000 SQ. FT.
Possession at once.
(ONE) 55,000 SQ. FT.
Possession Jan. 21st, 1921.
Modern, fireproof; heavy floor capacity; large elevators. Centre of Manhattan.
HOMER L. PENCE,
1123 Broadway. Tel. Chelsea 3616

Lofts with Power, Each 60x90
complying with factory laws; sprinkled; lowest fire insurance rate; light four sides; elevator; steam heat. Owner on Premises.
268 Clermont Ave., near De Kalb, Bklyn.

2 LIGHT LOFTS, 23x83.
ON PEARL STREET
airy; electric hoist; 200 lbs. capacity; suitable for offices, storage, light manufacturing. Immediate possession. Moderate rent. Phone John 2485.

TO LET FOR BUSINESS.

Earlington
BUILDING
49-55 W. 27TH ST.
Bet. B'way and 6th Ave.
STORES—OFFICES
SHOWROOMS
Now Renting.
New Centre for WOMEN'S WEAR BUYING OFFICES.
Phone 6313 Chelsea
Apply any broker

PLACE OF BUSINESS TO RENT
Desk room or part of office, handsomely furnished, financial district. Only those having quiet business and good references. Room 1707, 66 Broadway. Telephone 9097 Rector.

OFFICES FOR RENT
From $60 Monthly and Up.
Hotel Algonquin Annex,
67-69 West 44th St.

QUEENS.

14,000 SQ. FT. SPACE STORAGE
For Information Apply to
LOTOS GARAGE 118 West 56th Street

BUSINESS PROPERTY—For Sale or To Let.

57th St. At Fifth Ave.
Most rapidly growing section in Manhattan for high class trade. Entire new buildings on long leases. Unusually light, airy floors, stores, offices and showrooms.
If you are interested in a new location we are in a fair position to fill your requirements at right prices.
Our office is at your service.
Wheeler Realty Corp.
9 East 57th St. Plaza 8462

MANHATTAN—FOR SALE OR TO LET.

These Be The Unique And Attractive Features
of tenant ownership in the elevator apartment houses
AT NOS. 17 AND 19 EAST 95TH STREET
Between 5th and Madison Avenues.
(1) SIMPLICITY
The tenant-owner is a tenant under virtually the same conditions as exist in ordinary tenancy.
(2) LOCATION
These well built houses are in the "Social Centre" of the city, in a restricted block occupied by highest class private dwellings.
(3) LOW RENTS
The apartments are seven rooms and bath, readily convertible into smaller suites if desired. The rents run from $70 to $100 per month. The rental value is from $120 to $165 per month, so that in three years the entire cash investment is repaid by the difference between the rent paid and the rental value.
(4) SMALL CASH PAYMENT
The cash payment required runs from $1680 to $2400, according to the desirability of the apartment. This is equivalent to purchasing a 7 room dwelling in the Social Centre of the city on a cash payment of from $1680 to $2400.
(5) LAND VALUE
In striking contrast to the usual tenant-ownership plan is the fact that 80% of the selling price is land value, which latter is increasing at a rate which will soon equalize the selling price.
We have sold a goodly number of these apartments. We offer the balance remaining to equally good tenants. The selling and leasing plan is most simple and equitable.
WILLIAM CRUIKSHANK'S SONS
Singer Building. Telephone Cortlandt 8194.

EXCEPTIONAL AND MOST MODERN APARTMENTS IN MANHATTAN
For Rent in the
NEW 13 STORY FIREPROOF BUILDING
884 WESTEND AVE.
N. E. Corner 103rd Street—Just Being Completed
Very Attractive Suites
Abundance of Closet Room
6 Rooms and 2 Baths
7 Rooms and 3 Baths
Rental from $3,400 to $4,600 Per Annum.
Renting Agent Tel. 4556 Academy
PLANS CAN BE SEEN ON PREMISES DAILY, OR BY WRITING, TELEPHONING OR CALLING AT THE MAIN OFFICE OF
PATERNO BROS., OWNERS
JOSEPH PATERNO, PRESIDENT
601 West 115th Street. Tel. 1114 Morningside

667 MADISON AVENUE
Immediate Possession
12 Rooms and 3 Baths.
All Outside Rooms.
APPLY SUPERINTENDENT,
667 MADISON AVENUE.
Phone Plaza 3524.

BUSINESS PROPERTY—For Sale or To Let.

RARE OPPORTUNITY
BROADWAY CORNER
Near Columbus Circle
Automobile or Fine Retail Location
Entire Five-Story Bldg.
25 x100
Will Sell or Lease for Long Term. Possession 30 Days.
Owner's Representative, Box V 782 Downtown

3 NEW GARAGES,
20,000 to 40,000 Sq. Ft.
Splendid location. For sale or lease.
SCHILP & SCHILP,
Main 2161. 32 Court St., Brooklyn.

STATEN ISLAND.

MUST SELL
Biggest Bargain on Staten Island,
KILL VAN KULL,
At Mariners Harbor, S. I.
250x300; about 7 acres under water, 8 complete basins, docks, buildings.
JOSEPH T. MULLIGAN,
39 Broad Street.

FACTORIES FOR SALE OR TO LET.

Factory—35,000 Square Feet
Queens Boro—Equipped
Three Story and Basement.
Vacant ground for expansion; high pressure boiler. Excellent female labor market. Sacrifice $55,000, without machinery. Easy terms.
Judson A. Herrington, Sole Broker.
Industrial Real Estate.
32 Vanderbilt Av.
Telephone—Murray Hill 7750-9090.

FACTORIES
Any Size Anywhere
For Sale or to Lease
NEW LISTINGS SOLICITED.
GAILLARD REALTY CO.
63 WILLIAM ST. TEL. 1088 JOHN

NEW JERSEY.

WALTER BAKER CO.
FACTORY BROKERS
750 Broad St., Newark, N. J.
Factories-factory sites with or without R. R. sidings and dock facilities, New Jersey, Brooklyn, Queensboro and vicinity.

APARTMENTS TO LET—Unfurnished.

MANHATTAN—West Side.

"Spencer Arms" B'way, cor. 69th St. HOTEL.
NON-HOUSEKEEPING APARTMENTS.
2, 3, 4 Room Suites WITH MAID SERVICE
Resident Manager, Phone Columbus 8090.

New Building Ready September 1
3-4-5 Room Apartments
IN HIGH-GRADE BUILDING.
AGENT ON PREMISES.
843 West 178th-842 West 179th

135 WEST 58TH ST.
1 apartment of 12 exceptionally large rooms with 4 baths.....$12,000
1 doctor's suite of 5 rooms.....$3,500
Possession October 1st.
Tobba Realty Corporation, Circle 2460

MANHATTAN—East Side.

1049 Park Ave.
Between 86th & 87th Sts.
14-story fireproof apartment house, ready for Fall occupancy. Suites of 7 rooms, foyer and 3 baths; 6 rooms, foyer and 2 baths, all of unusual size, open fireplaces, extra maids' rooms; rents $3,500 to $7,500. 2 doctors' suites with separate entrances.
Aelred Realty Corporation,
125 West 58th St. Circle 2466.

940 Park Ave.
CORNER 81ST ST.
Modern fireproof apartments ready for occupancy Oct. 1; 7 rooms, 2 baths, $3,200 to $3,900; 4 rooms, bath, $2,600; 2 large rooms, kitchenette, bath, $1,400 to $2,000; all housekeeping apartments.
Apply for Rental on Premises.

KNICKERBOCKER APARTMENT
247 FIFTH AVE., COR. 28TH ST.
Very desirable duplex apartment, 9 rooms and two baths; rent $5,000 per annum; possession any time. Also 6 rooms and bath, duplex, rent $2,250 per annum, and 3 rooms and bath, rent $2,000 per annum; possession October 1.
RULAND & WHITING-BENJAMIN
CORPORATION.
36 E. 58th St. Plaza 4951

1229 PARK AVE.
SOUTHEAST CORNER 90TH ST.
High-class elevator apartment; 7 rooms, 2 baths; immediate possession. 8 rooms, 2 baths, corner; October. Apply Superintendent or A. BRANDSTROM, 122 East 116th St. Tel. Harlem 1016.

APARTMENTS TO LET—Unfurnished. | APARTMENTS TO LET—Unfurnished.

New and Up-to-Date
ELEVATOR APARTMENTS
3 & 4 Rooms and Bath
Nearing Completion, on
Riverside Drive
N. E. Corners 146th and 147th Streets
Rentals $1,300 to $2,400
Living Rooms, 20x20. Unusual Closet Room.
Representative on Premises. Tel. 10418 Morningside.
or
PATERNO BROS., 601 West 115th St.
Tel. 1114 Morningside

BUSINESS PROPERTY—For Sale or To Let. | BUSINESS PROPERTY—For Sale or To Let.

Buy A Home For Your Business
Modern 11 Story Loft Building
49-51 West 24th Street
between 5th and 6th Aves.
Size 45x98.2 — 100% Sprinkler
9 Floors Available *February 1st*
Possession of STORE Feb. 1st, 1922.
Julius Tishman & Sons, Inc.
18 East 41st St. Tel. Vanderbilt 1977

APARTMENTS TO LET—Unfurnished.
BRONX.

NEW BUILDING
Open for Inspection
Ready for Occupancy
APARTMENTS OF
3-4-5 Rooms
All Modern Improvements
1985 CRESTON AVE.
Near 178th St. & Tremont Ave.
6th and 9th Ave. L Sta.
Lexington & Jerome Subway at Burnside Ave.
Reasonable Rentals.
Agent on Premises.

UNIVERSITY HEIGHTS
JUST COMPLETED
Ready for Occupancy
3-4-5-6 Room Apts.
Similar to Park Ave. Apartment Houses
LARGE, LIGHT & AIRY
with every conceivable improvement
Location restricted & constricted
University & Andrews Aves.
Block front Cor. 183rd St.
3 minutes' walk from 183rd St. Station of the Jerome Ave. Subway and the Sixth and Ninth Ave. L.
4 Blocks to University Heights Station of N. Y. C. R. R.
On Fordham Road.
Moderate Rentals. Agent on Premises

JUST COMPLETED
READY FOR OCCUPANCY
SELECT Apartments Location
FORDHAM HEIGHTS
3-4 BEAUTIFUL ROOMS
With Every Conceivable Improvement
Grand Concourse & Fordham Rd.
N. W. Corner.
3 Blocks East of Jerome Ave. & Lexington Ave. Sub. Station
6th & 9th Ave. "L" at Fordham Rd.
Select Tenants Only.
Agent on Premises.
Phone Intervale 2110.

Ready for Occupancy
IDEAL APARTMENTS LOCATION
ENTIRE BLOCK FRONT
1565-1575
Grand Concourse
Cor. 179d St.
3-4-5-6 BEAUTIFUL ROOMS
Large Foyers
With Every Conceivable Improvement
3 Blocks East of Jerome Ave. & Lexington Ave. Sub. Station
6th & 9th Ave. Elevated at Belmont Street
Agent on Premises

Just Completed
Grand Concourse
S. E. Cor. 176th St.,
3-4-5 Room Apt.
Large, Light, and Airy
WITH FOYERS.
Must be seen to be appreciated.
SELECT TENANTS ONLY.
Jerome Ave. Subway and 6th and 9th Ave. "L" at 176th St. Station.

BROOKLYN.
109 Montague Street, Brooklyn.
rooms and bath.....$110
rooms and bath.....95
rooms and bath (housekeeping).....225
Clinton Trading Corporation
189 Remsen St., Brooklyn. Main 9040.

CITY REAL ESTATE.

Brooklyn—For Sale or To Let.

A HOME FOR YOU—Brand new. All first-class appointments, 6 rooms and bath; housekeeping section. Flatbush; good streets, sidewalks; lots big enough for garden and garage; only $1,500 cash, balance 15 years, installments; several locations to select from. Telephone Flatbush 6200 at once. Don't delay.

230 ARLINGTON AV., Brooklyn—Detached cottage, eight beautiful rooms; 46x100; $11,500; or rent $150. Phillips, 12,102 Jamaica Av. Telephone 1651 Richmond Hill.

Queens—For Sale or To Let.

JAMAICA.
$7,000, HOUSE AND GARAGE.
Owing to death in family, good house, 6 rooms, bath, steam, gas, electricity; parquet floors; glass inclosed porch; excellent condition; built two years ago; worth fully $8,500.
F. W. SCUTT & CO., INC.,
300 Fulton St., Jamaica. Phone 79.

LONG ISLAND CITY—Sixteen-family brick; rents $6,100 annually; price $35,000; golden opportunity. Topp, 12,102 Jamaica Av. Telephone 1815 Richmond Hill.

$11,000 buys 7-room house, garage; plot 33½ by 173; all improvements; best section of Hollis. Phone 2977-W Jamaica.

SUBURBAN REAL ESTATE

Westchester—For Sale or To Let.

AT PORT CHESTER—Modern house, white clapboard with slate roof, large porch and sun parlor; 11 rooms and 3 baths, 2 extra lavatories; laundry and toilet in basement; hot water heat, gas and electric light; hardwood floors and trim throughout; house in perfect condition, built 10 years ago; corner plot about ½ acre; this house could not be duplicated today for less than $35,000; owner leaving Port Chester will sacrifice property for $30,000; cash required $7,500; James E. Meighan, 522 5th Av., New York. Tel. Vanderbilt 9075.

BUILDER MUST SACRIFICE,
Mount Vernon—New charming stucco dwelling, 8 rooms, 2 tiled baths, shower, tiled kitchen, sun parlor, hardwood floors throughout, plot 50x100; 15 minutes' walk from station; an opportunity to purchase at a sacrifice a thoroughly substantial home in Mount Vernon's finest environment; act quickly; will not be on the market long; inspect at once; terms arranged; carrying charges less than apartment rental. Spotts & Starr, Inc., Times Building. Bryant 4000.

VAN COURTLANDT CREST, WESTCHESTER. Immediate occupancy; two houses, just completed; stucco bungalow; five rooms, bath; big cellar; plot 75x100; steam boiler; gas electricity; hardwood floors; open fireplaces; high stone foundation; $11,600; cash $3,100; also two-story Colonial seven rooms, bath; 50x200; same features; $13,200; cash $3,500; near Putnam Station; seven minutes Jerome Avenue Subway. H. Thorne Smith, Inc., 103 Park Av., corner 41st.

BEAUTIFUL country home, excellent situation. Just out of New York City, South Yonkers, on top of the hill, near Caryl Hall, near Caryl Park. Modern, up-to-date stucco house, ten rooms, two baths, sleeping porch, wide verandas, large stone fireplaces, quartered oak trim, parquet floors; price $17,500; immediate possession. Dr. B. Glueck, 24 Euclid Av., Yonkers, N. Y. Tel. Yonkers 2865.

SUBURBAN REAL ESTATE

Long Island—For Sale or To Let.

COLONIAL HOUSE.
Ready for occupancy; near country club; bathing, boating and fishing; 5 blocks station; shade trees; verandas; 4 bedrooms, tiled bath, living room with porch, Colonial side entrance, dining room, butler's pantry and kitchen and refrigerator room; large corner plot; can be seen at any time; located corner of Baldwin Av. and Oakmere Drive, Baldwin, Long Island; 40 minutes out. Owner, Room 551 Nostrand Av., E'lmhurst.

LIGHT MANUFACTURING
OR STORAGE BUILDING.
In excellent locality, 100 feet from railroad station; one hour out on Long Island; three-story and basement brick building; steam heat, gas and electricity; sprinklered; will be purchased or leased on a reasonable basis. O. F. Schwencke, Jr., 277 Broadway, New York City.

FOR RENT, by year, well furnished seven-room modern house, Long Island; hot water heat; immediate occupancy; 40 minutes Penn. station. M 72 Times.

BAYSIDE—Two family, duplex style; fine neighborhood. Phone for details, Bayside 858-J.

New Jersey—For Sale or To Let.

CHARMING Colonial cottage, 6 rooms and bath; every modern convenience; fine interior trim; beautifully situated in restricted park on plot 66x125; 45 minutes out, on the main line of Penn. R. R.; 5 minutes to station and country club; price $8,200, $2,500 cash, balance reasonable terms. L. W. Scarrells, Suite 440, 1,328 Broadway, Phone Chelsea 8581.

$18,000—Owner will sacrifice beautiful home; choice residential section; 4 minutes' walk Lackawanna, East Orange station; 15 rooms, 2 baths, parquet floors throughout; every improvement; large grounds; garage; shade trees. Owner will not refuse reasonable offer. Eten Realty Co., 23 Prospect Place, East Orange, Brick Church Station.

RIDGEWOOD, N. J.—Attractive, well-built home, in delightful residential community, near high school; convenient to express station; eight rooms, bathroom, all improvements, steam heat, open fireplace, garage; plot 50x150; price $8,500; cash $3,000, balance easy terms. Owner, M 800 Times Downtown.

LEONIA—A few up-to-date homes, 6, 7, 8 rooms, with steam heat, open fireplaces, hardwood floors; some with sun and sleeping porches; best quality throughout; convenient to trains; trolley at corner. Apply for occupancy, Bowles & Co., Broad and Central Avs., Leonia, N. J. Telephone Leonia 388.

NEW HOUSES.
30 minutes from Hudson Terminal; 6 and 7 rooms, steam heat; bath; open fireplace; large kitchen with pantry; large plots; price $8,300 to $10,000; terms to suit; also desirable home sites for sale. Frank Miller, 13 Park Row, New York. Tel. Barclay 8689.

IDEAL HOMES.
Built by day's work, large rooms, attic for additional rooms, tile bathroom, open fireplace, hardwood trim, steam heat, gas, electricity; large plot, trees; 12 miles out; price and terms reasonable. Terminal 50 minutes. Church St., Room 1705. Phone Cortlandt 5748.

FOR SALE—Restricted Monrose Section, South Orange, N. J. Colonial house, 2½ rooms, furnished or unfurnished, every modern convenience, beautiful grounds, ¾ acres; shade and fruit trees. Apply owner, A. H. Squire, 85 Jean St., New York.

BASKING RIDGE—Easy commutation by Lackawanna Railroad; gentleman's year round home; 4 acres lawn, gardens; Dutch Colonial house, 10 rooms, 2 baths; garage; newly decorated; moderate rental. Jackson, 128 Broadway.

AT PLAINFIELD.
On a beautiful large corner plot, 9 rooms, 2 baths, garage and shade; perfect condition; $15,000; flowers and vegetables. Smith, 63 Park Row. Telephone 2558 Beekman.

NEW Colonial seven rooms and solarium; exceptional living room, tiled bath, gas, electricity; large plot; schools, depot convenient; reasonable. Buckley Wheeler, Ridgewood, N. J.

ATTRACTIVE HOUSE, 7 rooms, bath, steam heat, gas, electricity, hardwood floors, plot 50x150; near Plainfield Station; 40,000; terms; free list, 50 nearby houses, $4,000 up. T. A. Segur, 26 Cortlandt St. Tel. 1939.

IDEAL home, every convenience; ten rooms, bath; thirty minutes out; must sell promptly; bargain at $15,000. Full particulars, owner, M 803 Times Downtown.

HILLSDALE, N. J.—For sale, large 7-room house and garage; all improvements. Phone Westwood 122, for particulars, or write P. O. Box 205, Hillsdale.

WESTWOOD, N. J.—Well built house, 4 rooms; water in kitchen; fruit; big plot; $4,000. Mrs. J. J. Coan, Tel. 122-M Westwood.

GRANTWOOD—New 8-room house, with garage, $9,000; new 7-room house, double garage, $8,800; 3 blocks west Palisades trolley. Capstaff, Builder, Cliffside 1096.

ATLANTIC HIGHLANDS bungalow, 5 rooms, bath, gas, electricity, garage, large plot; sell $4,500, half cash. The Bayway Corporation, 35 Church St., New York.

AT HILLSDALE, N. J.—Eight-room house, every improvement; hardwood floors; perfect condition; $7,500. Mrs. J. J. Coan, Tel. 129-M Westwood.

ATTRACTIVE seven rooms, bath, every improvement, perfect condition; express depot five minutes; $7,500. Frank Stevens, Ridgewood, N. J.

FOR SALE, $22,500—Englewood vicinity; new Colonial house, 9 rooms, 3 baths, plot 100x200; possession Oct. 1. Weatherby & Co., Englewood 321.

RUTHERFORD—6-room house, all improvements; $6,700. Tel. Midwood 6530 after 6 P. M.

TEN-ROOM house, two baths; garage. J. C. Abbott, 11 Myrtle Av., Plainfield, N. J. Phone 1600 Plainfield.

Connecticut—For Sale or To Let.

FOR SALE—One of the best equipped poultry farms in the State of Connecticut, located about 2½ miles from Torrington, Connecticut, a city of 25,000 population; fine Colonial house, 9 rooms, fireplaces, furnace, cement cellar, fine lawns; 50 beautiful maple trees add to the attractiveness of the property; water for house and barns supplied from 3 artesian wells; 2 acres of land, on which is kept from 15 to 20 head of stock; 3,400-egg incubator, in which were hatched 10,000 chickens this year; excellent electric lighting plant, 110 volt; 6 laying houses, 3 brooding houses, facilities of 600 each; have facilities for housing 1,000 hens; excellent neighborhood; church and school ¼ mile from house; State road almost to door; all buildings and equipment in excellent condition; sold with or without stock. For particulars apply to James B. Mallette, 61 Main St., Torrington, Conn.

GREENWICH, CONN.—Charming riverfront; new house, 10 rooms, 5 baths; just completed; garage; 1¼ acres; near shops and station; sale $27,500. Ladd & Nichols, 15 East 54th St. Telephone Plaza 1125.

OWNER of 47 acres in Stamford, Conn., with attractive Colonial dwelling, large barn, &c., will dispose of same at a tremendous sacrifice; below $32,000; worth $43,000. Telephone 2916 Stamford, Conn.

GREENWICH, CONN.—Beautifully furnished house for rent; 12 rooms, 3 baths, garage, garden, &c.; exceptional opportunity. Telephone 983, party R. Greenwich.

REAL ESTATE WANTED

WANTED to rent, unfurnished modern house in immediate vicinity of New York; near subway and other city railways; 4 bedrooms, 2 baths, maid's room and bath, garage. B 961 Times Annex.

WANTED, modern Winter or all-year hotel; prefer to lease with option; also have 80-room seashore hotel for sale; finest location on coast. Robert M. Crouch, Hotel Leighton, Point Pleasant Beach, N. J.

WANTED—Private house for one of two families; city or Bronx; immediate possession; state particulars and location. Mr. Hauser, 504 Lenox Av., N. Y. C.

GARAGE Wanted—Will buy business, lease or buy property; small equity. Geo. B. Thompson, 2,596 7th Av. Phone 6286 Morningside.

TWO-FAMILY brick house, 5 and 6 rooms, with all latest improvements; same proposition; owners only; no agents. V 719 Times Downtown.

WE have several investments to exchange for residences at West End, Elberon, Deal, Allenhurst. N. J. W. Pease & Elliman, 340 Madison Av.

WANTED, HOUSES IN WESTCHESTER; clients ready to purchase; send particulars. A. Clarence Davies (Homes Within the Hour), 61 East 42d. Vanderbilt 9744.

SITE wanted for children's Summer camp; will consider established camp; all particulars. Z 2075 Times Annex.

WILL lease large apartments, lofts, office buildings; responsible. Steinman, 5 Beekman St.

FOR SALE, dwelling, good neighborhood, reasonable; fair amount of cash. Artjes, Box 365 Times.

CAN SELL BROOKLYN PROPERTY. Mail full details.
McCURDY, 189 MONTAGUE ST., BKLYN.

WANTED immediately, 2, 3 or 4 family houses; give details. L. Steiner, 867 Tremont Av. Tel. Tremont 1286.

REAL ESTATE—Other Cities and Towns.

FOR RENT, to parties seeking real rest, choice in Idaho, a completely furnished 6-room cottage at Hayden Lake, Idaho, 40 miles from Spokane; electric trains, electric lights, good furnace, mountain water, magnificent scenery; good hunting and fishing. 5-room cottage for servants; house is on property of 1,000 acres in mountains with paths and drives. Will rent for 6 months or year; $200 a month. Address Box 802, Spokane, Wash.

REAL ESTATE—Other Cities and Towns.

SELECT college rooming house for sale at reasonable price; rooming house located at gate of Cornell University; capacity 15 persons; excellent opportunity to educate children without expense. Z 2068 Times Annex.

FARMS.

New Jersey—For Sale or To Let.

COMPLETE FARM, sawmill, 40 acres, full crops, dandy house, 6 rooms, 7 outbuildings, 2 apple orchards, 2 horses, cow, chickens, wagons, implements; sawmill valued $5,000; main road; full price $6,000; terms. Productive Farms, free catalogue. R. A. Schur, 29 Cortlandt St. Est. 1889.

Miscellaneous—For Sale or To Let.

FOR SALE—Great opportunity for stock farm, 261 acres; three miles from prosperous town of 12,000; good house, good barn, well, windmill and force pump; inclosed in post and four-open wire fence; 30 acres cultivated, inclosed in woven wire; pond and springs give plenty water for stock; greater portion covered with brush; excellent pasture; owner lives in Chicago; will sell for little more than cost of improvements. Address G. F. Hadley, Cadillac, Mich.

SUMMER HOMES—Sale or Let

Long Island.

EDGEMERE—6-room furnished bungalow, cublet for balance of season $150. 100 C Beach 29, or Pennsylvania 6978.

New York State.

Exceptionally desirable Adirondack camp, 14 bedrooms, 3 bathrooms; fully furnished; Paul Smith's region. Mitchell & Mitchell, 44-46 Wall St., or any broker.

Connecticut.

SUMMER HOME—Bound Beach, will lease for September or share with desirable family not exceeding four. Harlem 482.

Summer Homes Wanted.

WANTED—For two months or more, from Sept. 12, furnished house in Westmere, Cedarhurst or vicinity; 4 bedrooms, 2 baths, maid's room and bath. Phone Woodmere 2449.

WANTED immediately for two or three months small well furnished house with grounds, in country for family; Long Island preferred. H 62 Times.

TO LET FOR BUSINESS.

PRIVATE furnished office, $30 monthly; desk room $20, telephone switchboard; excellent service; best proposition in N. Y. Duane Co., 20 4th Av. (opposite Wanamaker's).

GOOD LOFTS AND OFFICES NOW, ALSO OCT. AND FEB.; LEASES; YOUR DELAY MAY MEAN YOUR LOSS. PHONE BRYANT 7788-1527, BILTMORE REALTY CORP.

BUSINESS PROPERTY FOR RENT.
Offices, showrooms and lofts; 500 square feet and upward.
CLARENCE O. MARTENS,
1,416 B'way (39th St.). Bryant 9191

THREE FLOORS, 26,500 square feet each, will divide; new re-enforced concrete building; railroad siding, steam; elevators; sprinklers; $0.85 square foot; Oct. 1. Murphy, 400 Jackson Av., Long Island City.

19TH ST., 12 WEST—Store, suitable restaurant; lofts and part lofts; for manufacturing, show rooms, jobber; long lease; reasonable.

50 FT., six-story and basement loft building, nearing completion, on Wooster St., for sale; 10-year first mortgage. Apply Howard G. Forbes, Inc., 84 Broadway, Hector 147.

DESIRABLE office, fronting Broadway, near Wall St.; 500 square feet; office furniture can be bought. Reply by letter stating business and references. A. 74 Broadway.

WELL-SUBLET FURNISHED OR UNFURNISHED OFFICES IN GUARANTY TRUST BLDG. WITH OR WITHOUT SERVICE. CALL VANDERBILT 2330.

DESK ROOM SPACE, UNFURNISHED, FOR RENT; LOCATION PARK AV., NEAR GRAND CENTRAL TERMINAL L 31 TIMES.

OFFICES, LOFTS, WAREHOUSES, SHOWROOMS; ALL SECTIONS. CLARENCE DAVIES, 32 NASSAU ST. JOHN 1171. 51 EAST 42D ST. VANDERBILT 438.

UNUSUALLY desirable light office, part of which may be subrented, furnished, with full service, from Sept. 1 on. Apply Room 901, 50 East 42d St.

55TH ST., 245 WEST (adjoining Broadway)—Light, modern loft, offices, showrooms for light manufacturing purposes; immediate possession; 35 Church St., New York.

STORE and basement; very busy thoroughfare; corner Lafayette-Jeanne; $200; long lease. Zimmerman, 43 Bush. Phone Worth 2516.

STORE and basement complete, with fixtures, in best location on Madison Av.; immediate possession; reasonable. Dr. Levine, 126 Madison Av.

LIGHT attractive office rooms, close to 42d St., at reasonable rents; also one large studio. Apply to Supt. of building, 42 West 39th St.

BEAUTIFULLY FURNISHED office, sell or sublet financial section; 500 feet; immediate possession; suitable for stock broker. Cortlandt 3830.

COMPLETELY FURNISHED office, mahogany; sell or sublet about 700 feet; financial section; suitable for stock broker. Cortlandt 4192.

DESK ROOM, corner Broadway and Canal; stenographic service; accountants, real estate, exporters, $25 monthly. Lingfar & Blatt, 421 Broadway.

UPTOWN offices space, about 10x20, northern exposure, two windows. Phone Bryant 3120.

102D ST. and St. Nicholas Av. (Northeast corner)—New building, six small stores; corner suitable for druggist.

SHOWROOM, office, stockroom; West 28th St.; fully equipped; high-class building; long lease. Owner, M 965 Times.

VERY desirable light office, about 480 square feet; immediate possession. 302 5th Av., Room 501.

LOFTS, factories, within or beyond metropolitan district. Factory Exchange, 17 West 44th. Vanderbilt 5810, Extension 7 or 16.

BASEMENT to let, 23x100; principals only. Meade & Moller, 916 East 53. Rhinelander 12.

OFFICE—Beautifully furnished, with reception room, 5th Av. at 34th; three years' lease; bargain, $70 month. Vanderbilt 326.

OFFICES—Very light, desirable; moderate rental; considering building; immediate possession. Vanderbilt 5610.

FRONT part daylight loft; elevator; reasonable rent; lease; immediate possession. Litzner, Bobbins Co., 201 West 37th St.

PRIVATE office, exceptionally advantageous; abundance light, air; reasonable. Eyans, 234 Fifth Av.

SEVERAL light, airy offices, west of Union Square; from $35 to $100 monthly. Phone Stuyvesant 1837, Mikasa.

CHOICE front office; about 400 feet; telephone service; near 44th St., 5th Av. Murray Hill 8243.

LARGE light office for rent to responsible party only; Hudson Terminal Building, 30 Church St., M 121 Times.

SUITE of two private offices in modern office building, for rent; separate entrance. Clifton R. Isaacs, 100 West 45th St., N. Y. C.

FOR RENT, office, completely furnished, including service; Broadway-28th St. C 40 Times.

MADISON AV., in 60's, parlor floor, 20x80; large show window. Apply 511 Madison Av. Phone 486 Plaza.

TO LET—About 1,070 feet in office building, 56 West Broadway. Inquire Expert Corporation, Ltd. Telephone 2015 Barclay.

PARK PLACE, 38 (Woolworth Block)—Office, 15x25; elevator, steam, all conveniences; $75 monthly. Inquire on premises.

A private office desk room with service; Grand Central Zone. Suite 308, 51 East 42d St.

STORE (350 3d Av.)—large and high; busy thoroughfare; telephone; reasonable rent. Y. Sourel, 132 Nassau St.

DESK space, part office, showroom. Wilson Building, 32d St. and Broadway. Pennsylvania 128.

DESK room; modern elevator building; phone $15 up. Migle, 30 East 23d St.

SMALL room to let, also desk room. Apply Coyne & Co., 116 Nassau St., Room 1115.

DESK room. Inquire 95 William st., Room 1405, or call John 316.

45TH, 145 WEST—Offices for rent. Inquire 503 World Bldg.; Beekman 8386.

LOFTS—127 Grand St., 40 West 3d, 40 West 27th. Rhinelander 9637.

DESK ROOM, modern building; telephone 910 Park Row Building.

OFFICES for rent, 230 West 46th, near Broadway. Apply World Corporation.

LIGHT OFFICE to let. Apply at 150 Nassau St., Room 1421.

DESK ROOM, rolltop; modern building, 110 West 40th St., Room 818.

PART office, 43d St. suite; full service; $36 month. C 68 Times.

HALF of office. Telephone Osborn. 7673 Vanderbilt. 51 East 42d St., Room 418.

DESK ROOM to let. 1,442 Broadway, Room 1004.

OFFICE space, desk room; telephone service; reasonable. 220 5th Av., Room 400.

SUITES of offices. Apply on premises, 14 East 44th. Tel. Vanderbilt 9462.

TO LET FOR BUSINESS.

DOCTORS, DENTISTS.
Ground Floor Offices in
OSBORNE BUILDING,
205 West 57th St.
Adapted for Doctors, Dentists and other professions. Apply to
MANAGER,
on premises, or tel. Circle 5420.

OFFICES.
Light suite of offices, corner building; 6th Av. and 42d St. district.
Let us know your requirements.
FRANK L. FISHER CO., 60 East 42d St.
TELEPHONE MURRAY HILL 8513.

Business Property For Rent.
STORES, OFFICES, SHOWROOMS.
Part or entire floors.
EARLINGTON BUILDING,
45-55 West 27th St.
Phone 6215 Chelsea.

DO not be misled by to-let signs; 20 out of every 100 will renew their leases; third loft at 37 West 19th, 25x92, $200 per month, is a big bargain; immediate possession. Phone 4436 50th St., Brooklyn. Tel. Blythbourne 6564, or on your premises.

EXCLUSIVE MILLINER
can secure splendid location and living apartments at $6,000 per annum; close to 5th Av. in 50's; immediate possession. Ogden & Clarkson Corp., 605 5th Av. Tel. Vanderbilt 1124.

EXCEPTIONALLY LIGHT FLOORS AND OFFICES NEAR GRAND CENTRAL; LARGE DISPLAY WINDOWS. D. M. SILVER, 753 (REAR 42D IN STORE).

FOR RENT—2 LOFTS, 50x75, AT SACRIFICE; LIGHT ON ALL SIDES; AT ONE-THIRD RENTAL TO FEB. 1, 1921. CALL OR ADDRESS, SEA ISLAND THREAD CO., 29 EAST 20TH ST., NEW YORK CITY.

750 SQUARE FEET, light, airy loft and offices, freight elevator; manufacturing privileges; 2 flights up, at 304 West 54th St., 1 door west of 8th Av.; rent reasonable. Circle 2573.

44TH ST., 143 WEST—To let or lease, entire first floor, 100x22, containing large front offices and assembly hall, suitable for club, society, theatrical concern rehearsals or store.

PRIVATE OFFICE or desk room for rent. Apply 1,133 Broadway, Room 1020.

18TH ST., 65 WEST—For doctor or business, street and first floors.

LOFTS, corner, 500 feet; very good light. Zimmerman, 42 Duane. Worth 2546.

TWO-ROOM office; rent one room or share both. Reuben Fink, 503-509 Broadway.

OFFICES to rent; immediate possession. 92 Pine St.

TWO lofts 25x100; good light, electric elevator, steam heat. Spring 6760.

DESK ROOM—Inquire Browne & Stephenson, 161 West 34th St.

OFFICES, 244 WEST 42D ST.
400-2,000 square feet. See Hawley.

LARGE corner office, 7 windows facing street. Elsie Diehl, 96 Warren St.

Brooklyn.

TO LET—Loft, 40x120; fireproof factory building in Brooklyn; storage or light manufacturing; rent 60 cents per square foot. Telephone Gramercy 8295.

Long Island.

LONG ISLAND CITY.
5,000 to 100,000 square feet space; early occupancy; or will build to suit.
ROMAN-CALLNON COMPANY,
Bridge Plaza. LONG ISLAND CITY.

New Jersey.

DESIRABLE space can be had in Newark, N. J., less than 5 minutes from Market St. station of Pennsylvania Railroad; space consists of floors each of which contains approximately 8,250 square feet; the building is fireproof throughout, has heating and lighting facilities; lease can be had for a long time; space is desirable for manufacturing, storage, &c. Terms can be had by communicating with principal, W. A. Carmody, Treasurer, Room 307, 403 Market St., Newark, N. J.

DESIRABLE FACTORIES, 36x110, two stories, 7,200 ft. floor space, steam heat, rent $400; another 38x100, steam heat, rent $150. B. Beck, 716 Gerard Av. West New York, N. J. Telephone Union 4905.

Wanted for Business Purposes.

WANT rent monthly with privilege of six months; furnished room or two room office with telephone service and projection room facilities. F 190 Times.

HAVE responsible clients waiting for offices; all sizes wanted; quick action assured. Submit particulars by mail to Chester D. Clark, Broker, 527 Fifth Av.

LOFT—Wanted to lease 5,000 to 6,000 square feet for factory; Brooklyn or Bronx preferred. Louis Jacobson, 286 4th Av.

LIGHT office, about 200 sq. ft.; occupancy Sept. 1; state rent. Robert C. Hutchinson, 1,060 Lafayette St.

DENTIST seeks location in busy thoroughfare. Dr. S.***, Chelsea 8745.

Brooklyn.

SMALL shop, 1200 sq. ft. wanted; light manufacturing. M 838 Times Downtown.

FACTORIES.

FACTORY—Three-story brick, 15,000 square feet; immediate possession and real bargain. Petersen-Peebles, 145 West 45th St.

APARTMENTS TO LET.

Furnished—East Side.

47TH Av., Near 22th St. (4th Av. Hotel)—Two sunny rooms and bath; handsomely furnished; parquet floors; hotel service; summer rates, $17.50 weekly.

19TH, 105 EAST (Gramercy Park section)—Suite 3 tastefully furnished rooms, non-housekeeping; inspection 12-1; reference. 1

47TH ST., 33 EAST—HOTEL SENTON—APTS. 2 ROOMS AND BATH, FURNISHED, ALL LIGHT, FULL HOTEL SERVICE; BLOCK FROM SUBWAY; $17.50 WEEKLY.

30TH (Corner Lexington Av., 163)—Apartment, unfurnished or furnished; corner suite, 2 rooms, bath; beautifully furnished; $80 weekly up. Hotel Rutledge.

31ST ST., 22 EAST (Near 5th Av.)—Two rooms, bath; clean, well furnished; yearly lease now being made; full hotel service. Hampton.

32D, 34 EAST (Hotel Regent)—Desirable 2-3 room apartments, $25 to $50 weekly; special rates permanent guests.

30TH ST., 138 EAST, (Murray Hill District)—To sublet for one or two years from Oct. 1, modern, quiet, well furnished, grand piano; 3 baths, 4 bedrooms; by letter. Travelers Co., 20 West 54th St., N. Y. City.

40S, EAST—Handsomely furnished, 2-rooms, bath; full service. Tel. Vanderbilt 2800.

51ST, 40 EAST—One, two, three rooms; month or year.

52D ST., EAST—Two rooms, bath, kitchenette, telephone. Apply 511 Madison Av., Phone 486 Plaza.

37TH AND PARK AV.—2-4 rooms, bath; kitchenette; long, short lease. Plaza 2095, 9-10, 12:30-7.

53D ST. (Corner Madison Av.)—Apartments, beautifully furnished corner suite, 2 rooms, bath; $50 per room, bath, up. Hotel Ashton.

APARTMENTS AT HOTEL ASHTON, Madison Av., southwest corner 53d St.—Newly decorated apartments, 1 room and bath, $90 up; 2 rooms, bath, $75 up; hotel service; extraordinary value; block from Park; restaurant. Telephone Lenox 272.

APARTMENTS attractively FURNISHED IN THE BETTER HOUSES.
WOOLLEY, WATKINS & JORDAN,
603 5th Av. (534) Plaza 375.

APARTMENTS OF QUALITY.
East, West side; Long, short leases.
APARTMENT RENTING CO.,
176 West 125 St. Phone Columbus 1377.

APARTMENTS OF QUALITY.
EVERETT M. SELKAS CO.,
Murray Hill 4529. 507 5th Av.

CHOICE FURNISHED APARTMENTS.
East, west side; long, short leases.
CLARK REALTY COMPANY,
247 Madison Av. Phone Vanderbilt 3420.

PARK AV., 37TH TO 38TH 504—Wonderful opportunity to secure a handsomely furnished apartment in modern apartment house, consisting of 10 rooms, 3 baths, 4 bedrooms, 4 maid's rooms; rental $12,000 for one year; from Oct. 1; possession may be had on 5th floor. Particulars from RAFAEL de FLOREZ, 402 Madison Av., at 47th St. Tel. Vanderbilt 9347 or Murray Hill 2390.

PARK AV.—Doctor's office to share; full services, moderate rental. Rhinelander 7076.

Furnished—West Side.

83D, 2 WEST—Beautifully furnished apartment, 2 rooms and bath. Apply between 9 A. M. and 12 noon. Semiannan.

38TH, 42 WEST—Handsomely furnished modern apartment, two rooms, kitchen, bath; reasonable. Apply Hageman, 37 West 38th.

30TH ST., 39 WEST.
Two rooms, bath, 3d floor; furniture old mahogany; immediate possession.

42D ST., 228 WEST—Luxurious furnished bachelor apartments, consisting of parlor, bedroom and bath; $25 per week up; full hotel service.

44TH, 210 WEST—Two and three rooms for bachelors.

56TH, 341 WEST—New elevator building; cleanliness; furnishings unequaled; 1-2-3 rooms, bath. Showers, tiled kitchens, kitchenettes; an questionable applicants; highest references; $90-$125 monthly. Tel. Longacre 3666.

50S—FURNISHED APARTMENTS—50S
50TH TO 116TH ST.
ALL SIZES, PRICES, LOCATIONS.
ELBERSON, 25 WEST 42D ST.

52D, 70 WEST—Extra large front parlor, beautifully furnished; private bath, kitchenette; electricity, telephone.

53D, Near 5th—Apartment, two rooms, kitchenette, bath; $120. Elberson, 25 West 42d.

APARTMENTS TO LET.

Furnished—West Side.

55TH ST., COR. 7TH AV. (The Regal)—A modern elevator apartment house; newly furnished; hotel service; 2 rooms and bath; $110 up; references required.

55TH, 63 WEST—Charming two-room, bath and kitchen apartment; newly decorated and all conveniences; no lease.

56TH, 208 WEST.
(HOTEL THORNDYKE)—VERY ATTRACTIVE TWO-ROOM SUITE WITH PRIVATE BATH; FULL HOTEL SERVICE; SPECIAL WEEKLY AND MONTHLY RATES.

57TH, 340 WEST—Modern elevator apartment house; newly furnished; hotel service, two-three rooms and bath; $25 per week and up; references required.

60TH, 153 WEST (Broadway subway)—Two light rooms, bath; housekeeping; $15. Janitor.

67TH, 1 WEST—Duplex 6 rooms, kitchenette, bath, $490, September; year lease if desired. Apply Dalton, 4206 Columbus.

70S, WEST—Nine rooms, three baths, four master's, handsome furnishings; new building; optional possession; season, year. Columbus 5974.

72D, 42 WEST—Two rooms and bath sublet until Oct. 1; $125 to $130 monthly. Tel. Columbus 7941. Apply telephone operator.

72D, 140 WEST—LARGE, LUXURIOUSLY FURNISHED 3-ROOM, KITCHENETTE SUITE; COMPLETE HOUSEKEEPING; DISHES, LINEN, SILVER; PRIVATE BATH; LAVATORY; ELECTRICITY; VICTROLA, PIANO; WEEKLY, MONTHLY; REASONABLE.

73D, 126 WEST (Hotel Nobleton)—Several beautifully furnished two-room suites, with bath; moderate weekly and monthly rates; $110 monthly up; $30 weekly up.

74TH, 158 WEST—Beautifully furnished suite, second floor; private home; accessible to 72d St. subway and L express; would rent separately. Phone 7846 Columbus. Caretaker.

74TH, 108 WEST—1 and 3 room apartments, all conveniences; Summer rates.

76TH, 314 WEST—Two rooms, fully equipped housekeeping apartment; extra large rooms, elevator; chef in building; also maid service if desired; all conveniences; finest residential location. Inquire on premises.

77TH, 317 WEST—Attractive large room, bath, private entrance-service; $120 per month; also two-room apartment on 82d St. Ring White.

78TH, 327 WEST—Magnificent large two rooms, bath; entire floor, electricity, steam heat, parquet floors; furnished, unfurnished. Owner.

78TH ST., 334 WEST—Two exceptionally large rooms, bath and kitchenette; private house near Riverside Drive. Call week days until 4 P. M. or tel. Schuyler 9185.

78TH, 134 WEST—Entire floor, 2-3 large rooms, bath, electricity; yearly lease $1,200 monthly.

78TH—3-room apartment, front, piano, elegantly furnished. Col. 1377.

79TH—3 rooms, 2 baths, front, all outside; season, year. Columbus 8277.

80S, WEST (near Park)—Professional man going abroad, will sublet 3 months, from Sept. 1, rooms in new house; very attractive; $250 monthly. Phone, 200 West 73d. Columbus 5946.

80S—FURNISHED APARTMENTS—80S
50TH TO 116TH ST.
ALL SIZES, PRICES, LOCATIONS.
ELBERSON, 25 WEST 42D ST.

80S, WEST END—Six rooms, three baths, exquisitely furnished; rent season, year, while in Europe. Details Columbus 8974.

80TH, 240 WEST—For sale, newly furnished two-room suite, including piano, $800. Call after 6 P. M., Apt. 2JS, corner Broadway.

80S, WEST—Nicely furnished six rooms, unusual; $200; bargain. Phone Bryant 7050.

82D, 1 WEST—Six rooms, furnished; southern exposure. Ring janitor's bell.

83D, 103 WEST—Seven rooms, private hall, electricity, steam heat; top floor; will sell; bargain. Alsina's bell.

84TH, 32 WEST—Account departure, furnished parlor floor apartment, three rooms, bath, kitchenette; immediate occupancy for balance of lease expiring October 1, or permanently; $110 monthly till October; bargain.

84TH, 208 WEST (West End)—Clean, attractive; large, small; elevator, electricity, lavatories; 1 room housekeeping suite. Schuyler 8769.

86TH—Apartment, seven rooms, two baths; piano; $200. Elberson, 25 West 42d.

86TH, 244 WEST—Living room, 2 bedrooms, kitchen, bath, modern, $200 monthly.

90S—6-room apartment attractively furnished; rent to party buying furni

APARTMENTS WANTED

Furnished.

WANTED, four or five furnished rooms in quiet section in suburbs or on the coast, within an hour's commuting distance of Grand Central or Pennsylvania stations, either apartment or in separate house, with housekeeping facilities, with privilege of occupancy until Nov. 15; best of references if desired; might consider furnished cottage, if reasonable. Address, giving terms and location, with description of premises offered, C 24 Times.

$50 CASH REWARD
For finding 3 or 4 room apartment, bath and kitchen, in New Rochelle; rent not over $1,500; furnished or unfurnished; occupancy Oct. 1 or sooner. M 867 Times Downtown.

GENTLEMAN desires furnished or partly furnished apartment, six or seven rooms, September to June 1, longer if satisfactory; west side; state price and full particulars. Room 629, Hotel Bristol.

WANTED—Seven-room furnished apartment for six months or longer from 1st of October; small family; north of 72nd St., West Side; write only, E. A., Room 905, 196 Broadway, New York City.

FOUR or five rooms immediately, to Oct. 1; must be convenient to park; about $100; references. Reasonar, Hotel Breslin, 7000 Madison Square.

WANTED, 3or 4 room furnished apartment; possession Sept. 1 or Oct. 1; refined West Side section preferred. Write F. G. V., Room 906, 135 Broadway.

MARRIED COUPLE want five or six well furnished rooms for year; best reference; must be modern; West Side, below 116th St. Phone Mad. Sq. 170.

WANTED—3-room apartment, 4 bedrooms 2 baths, maid's room and bath. S 1,076 Times Annex.

FURNISHED apartment, 3 or 4 rooms, from respectable, refined party, wanted by young couple. J 825 Times Downtown.

WANTED—Nicely furnished apartment, desirable neighborhood; permanent; adult tenants. C 29 Times.

AN EXCLUSIVE CLIENTELE.
List apartments with Mrs. Dingleman, Renting Specialist, 129 W. 72d. Columbus 836.

LIST YOUR APARTMENT WITH US
Exclusive clientele waiting. Apartment Renting Co., 178 West 72d. Columbus 1271.

Douglas Gibbons & Co., 6 E. 45th St., are listing apartments for Fall occupancy; Park Av. and vicinity. Vanderbilt 626.

WILL purchase desirable furnished apartment, suitable roomers; good neighborhood. C 29 Times.

PHONE immediately Bryant 7993, 1208, 2361; exclusive clientele waiting for furnished apartments. Pierre & Golden, 220 West 42d.

2-3 ROOM kitchenette and bath apartment, furnished; west side, 50th to 96th St. A 1062 Times Annex.

SUBURBAN, furnished, small house or apartment on Harlem Division, New York Central by responsible couple. C 60 Times.

HIGH class elevator apartment, 7 or 8 rooms, 3 baths. Everett, 325 Rye Beach Av., Rye, N. Y.

2-3 ROOMS, kitchen, downtown section; couple; references. L 30 Times.

Furnished.

$50 BONUS.
Will pay for finding 3 or 4 room apartment, kitchen and bath, all improvements, furnished or unfurnished; location 42d up to 72d, west Lexington, east side, or from 42d to 116th, west Amsterdam and 66th to 96th St., east Amsterdam; occupancy before Oct. 1. M 886 Times Downtown.

THREE SISTERS, students, want 2 rooms, kitchen, bath; permanent. Miss Clare, 1,186 Madison Av.

SIX to eight rooms, good locality, high-class elevator house. Murray Hill 3973.

LIST now for Fall occupancy. E. K. Van Winkle, 152 West 72d St. Columbus 1077.

WANTED to lease, 8-room apartment, furnished, telephone. Hall, Penn. 505.

Unfurnished.

WANTED, unfurnished, 4-5 room apartment located Westchester Division or Long Island; rental about $90; near Catholic school desired; highest references; would consider small house or bungalow. M 82 Times.

ROOMS—Four or five room apartment or half of two-family house, lower heights or West Bronx; possession immediately or Oct. 1. Call Lafayette 5700 from 9 A. M. to 5 P. M.

WANTED—Eight or 10 rooms with two master baths, below 157th St., Washington Heights; not more than $2,400. Box 413, 200 Cable Building.

WANTED, apartment in good neighborhood; four master bedrooms, two master baths, maid's room and bath; rent not more than $3,000 per year. S 1075 Times Annex.

SEVEN-ROOM apartment on west side, between 72d and 100th Sts.; yearly lease; elevator service; occupancy Oct. 1; give location and rental. S 1079 Times Annex.

BACHELOR wishes to rent and use as own home one or two floors in house between 50th and 59th Sts., 6th and Lexington Avs.; best references. Z 2084 Times Annex.

SIX to eight room housekeeping apartment on east side; must be sunny, in modern building. Z 2045 Times Annex.

EIGHT room apartment in good neighborhood; 4 bedrooms, 2 baths; maid's room and bath. S 1071 Times Annex.

LIST YOUR APTS. AND HOUSES with us; sale or rent; tenants waiting. J. Clarence Davies, 51 East 42d. Vanderbilt 9744.

GOOD LOCATION—Three master bedrooms; two master baths, maid's room and bath; about $3,000. G 773 Times Downtown.

THREE unfurnished rooms and bath by elderly couple, in good location; rent $70-$90; references. L 26 Times.

THREE or four room housekeeping apartment; not to exceed $80. J 952 Times Downtown.

WANTED—4 or 5 unfurnished rooms, kitchenette, bath, by elderly couple; references; rent $75-$100. M 124 Times.

FIVE-ROOM apartment, kitchen; elevator or one flight. G 855 Times.

LADY wishes apartment, one room, bath, telephone. Levy, 387 Manhattan Av.

WANTED, 4-room apartment, preferably east side; moderate rent. M 91 Times.

APARTMENTS TO LET.

Unfurnished—West Side.

MORNINGSIDE DRIVE (North Corner 118th)—Elevator apartments, six and eight rooms, two baths; one available Sept. 1; $2,000-$2,200; all outside rooms, overlooking Drive.

NATIONAL STORAGE, 146 West 96th St.—Storage a month vanload; motor vans for moving; moderate rates. 1702 Riverside.

PARLOR FLOOR and basement, private, all improvements; select neighborhood, Harlem; suitable for physician. Phone Morningside 25, between 2 and 3 P. M.

RIVERSIDE DRIVE, 790—To sublet, 8 rooms, 3 baths, overlooking Hudson, in strictly fireproof building, convenient to subway and bus, for immediate occupancy. A. J., Audubon 5400.

RIVERSIDE DRIVE, 535 (West of 158th St.)—New elevator apartment building, now being completed; 4, 5 and 6 rooms. Apply agent, on premises.

RIVERSIDE DRIVE, 705 (144th)—High class elevator fireproof apartment, 4-7 rooms; $140 up; occupancy Oct. 1. Cortlandt 3661. Audubon 6804.

RIVERSIDE DRIVE, 240 (at 96th St.)—Two rooms, $185; 3 rooms, $165; high class apartment hotel. Apply Superintendent.

SUITE of rooms for physician; 94th and West End. Call Riverside 7302.

THREE-ROOM apartment private house, occupied by owner; desirable neighborhood; business couple; reference. Telephone 1383 Audubon.

WASHINGTON SQUARE (Northeast); 29 Waverley Place—Two rooms and bath, non-housekeeping, $1,020 up. Apply on premises or Guyon L. Earle, agent; 280 West 86th St.

WEST END AV., 874 (93d)—Two rooms, bath, kitchenette, $85, $100, $125.

Unfurnished—Bronx.

165D, 935-945 EAST (Intervale or Hunt's Point subway station)—Elevator apartment, 3-6 rooms, newly decorated; $20 up. Dom. occupancy. Cortlandt 3661. Intervale 3222.

186D ST. and GRAND CONCOURSE (Southwest Corner)—New house, apartments of three and five rooms.

Unfurnished—Queens.

A few four and five room apartments for immediate occupancy are being offered on the tenant-ownership plan in the Hicks-Stryker Apartment Building, Woodside, L. I.; 18 minutes from Grand Central Station, on subway; two-family co-operative buildings; small equities; balance monthly; take subway at Grand Central Station to Woodside or phone Newtown 499 or Newtown 2861 for appointment.

Unfurnished—Brooklyn.

REDFORD SECTION—2 rooms and kitchenette, $60; 3 rooms and kitchenette, $75; electric lights, parquet floors, steam heat. Apply Jackson, 187 Montague St., Brooklyn. Closed Sunday.

Unfurnished—Long Island.

FOREST HILLS GARDENS, LONG ISLAND. Two splendid elevator buildings; 165 apartments, 1, 2, 3, 4, 5 rooms, 1-2 baths; $960 to $3,000. Apply The Gardens Apartment, by the station, Pennsylvania Railroad Station, New York City. Nearest and finest suburb. Neighbors of character. Phone Boulevard 6545 or Guyon L. G. Earle, Agent, 280 West 86th St.

AT LONG BEACH, NEAR STATION AND OCEAN—EXCLUSIVE LARGE ROOM IN PRIVATE DWELLING; ALSO MODERN SIX-ROOM APARTMENT; IMMEDIATE POSSESSION; WEEKLY OR UNTIL OCT. 1; REFERENCES. APPLY 1 PARKWOOD PL., JOHN ST., NEW YORK; 0038 CORTLANDT.

Unfurnished—New Jersey.

NEWARK, N. J.—High class 4, 5 room apts., elegant location on D., L. & W. Call Branch Brook 4026.

FURNISHED ROOMS.

East Side.

87TH, 18 EAST—Attractive, cool room, one flight; desirable locality; all conveniences.

89TH, 26 WEST—Single, adjoining bath; electricity; steam heat; immediate occupancy; $50.

81ST, 248 WEST—Half block from Broadway, large and small rooms; newly renovated; all modern improvements; references required.

75TH, 209 WEST—Two large rooms; private and adjacent bath; kitchenette privilege; $18-$15.

74TH, 35 WEST—Elegantly furnished single and large rooms; private baths; service.

53D ST., 150 EAST—Comfortably furnished front parlor, bedroom, large closets; private entrance, to gentleman. 3d floor, Lenox 231.

LEXINGTON AV., 250—Neatly furnished double room.

West Side.

7TH AV., 3,027—Parlor, bedroom, first floor, suitable two, three gentlemen; convenient.

12TH (53 Th Av.)—Attractive rooms, hot water; business men only; references.

14TH, 218 WEST—Superior house, large front awninged room; one flight up; adjoining bath; telephone service; suitable 2 or 3 adults; references; reasonable.

81ST ST. AND 8TH AV.
PENNSY POST HOTEL AND ANNEX.
A step to Broadway; opposite Pennsylvania Station and General Post Office; 200 bright, cheerful rooms for men, many facing on wide, airy spaces.
ALSO TURKISH BATH, SELF-SERVICE, 50c. Steam, electricity, shower and tub bath at your convenience. A place you will like. Transients, $1.50 up. Permanent, $6 up. Telephone Chelsea 814.

40TH, 26 WEST—Floor, two rooms, bath, single or en suite; references.

46TH, 153 WEST (near Broadway)—Large, small rooms, newly furnished, running water, elevator; 1 flight. Anderson.

47TH, 106 WEST (Raleigh Hall)—A residence for men; attractively furnished rooms, with and without baths or showers; writing, smoking, lounge; billiard rooms.

51ST, 11-13 WEST—Nicely furnished single rooms.

57TH, 25 WEST.
Newly decorated; adjoining bath; reasonable; gentleman.

58TH, 324 WEST—Handsomely furnished single, double rooms; telephone; references necessary.

88TH, 37 WEST—Large, small cool rooms; private baths; convenient location; references.

Furnished.

63D, 51 WEST—Furnished room, business ladies; also rooms, gentlemen; bath. Hope.

69TH, 63 WEST—Single room, running water; business people only; permanent; references.

70TH, 28 WEST—Large, attractive room, private bath, electricity; gentleman; reference; $18.

70TH, 59 WEST—HANDSOMELY FURNISHED DOUBLE ROOM, KITCHENETTE PRIVILEGE, $17; SINGLE, $7.

70TH, 16 WEST—Beautiful large front room, dressing room; electricity; private home.

70TH, 141 WEST—Attractive single room; parquet floor; electricity; suitable for lady.

70TH, 209 WEST—Attractive single rooms; electricity; high class house.

71ST, 37 WEST—Select house, refined parties may obtain first class accommodations in large, attractive rooms, private baths, electricity.

71ST, 206 WEST—Neatly furnished room; running water; electricity; suitable 2 gentlemen.

71ST, 55 WEST—LUXURIOUSLY FURNISHED ROOM, PRIVATE BATH, 2-ROOM SUITE; HALL ROOM.

71ST, 118 WEST—Floor for rent, water heat, private bath, electricity; lease.

72D, 236 WEST—Large room with private bath; other rooms; electricity; references.

73D, 252 WEST—Large room; with bath; suitable one or two.

74TH, 57 WEST—Large and medium front rooms, private bath; kitchenette privileges.

74TH, 244 WEST—TWO ROOMS, FURNISHED SUITE; $22.

75TH, 170 WEST—Large, medium; $7-$14; electricity, phone; gentlemen preferred. Hoyt.

75TH, 56 WEST—Rooms, with private bath; electricity; references.

75TH, 157 WEST—DOUBLE ROOM, KITCHENETTE PRIVILEGE; $12.

76TH, 244 WEST—Beautiful large front room, private bath; electricity.

75TH, 327 WEST — Attractively furnished large single room, with, without private bath.

76TH, 239 WEST—Large, well-furnished room, twin beds, with, without private bath; $12-$18; gentlemen.

77TH, 106 WEST—Newly furnished residence; rooms, with and without private bath; electricity; gentlemen only; references; $10-$15.

77TH, 111 WEST—Desirable large and small rooms, conveniences; gentlemen; references; reasonable.

77TH, 128 WEST—Attractively furnished room, twin beds, private bath; gentleman preferred.

77TH, 307 WEST—Comfortable furnished rooms, running water, electricity, telephone.

81ST, 200 WEST, Apt. G.—Single front room; business women.

82D, 32 WEST—Large, comfortable room, couple; parlor floor, suitable doctor; references.

84TH, 305 WEST—DOUBLE ROOM, KITCHENETTE PRIVILEGE; $14.

85TH, 40 WEST—Pleasant, sunny room; select private house; electricity; telephone $6.

85TH, 300 WEST—First-class rooms, service, location; business men or women.

86TH, 125 EAST—Large single room for gentleman only; electricity; exclusive location.

86TH, 208 WEST (6th East)—Well-furnished large cool room; elevator; modern.

87TH, 48 WEST—LUXURIOUSLY FURNISHED LARGE ROOM, KITCHENETTE PRIVILEGE, COMPLETE HOUSEKEEPING, DISHES, LINEN, SILVER, PRIVATE TILE BATH, LAVATORY, ELECTRICITY; $25.

92D, 306 WEST—Large double-room; private bath; exclusive residence; near drive.

92D, 312 WEST—Cozy double room, 2 beds, dressing room; electricity.

96TH ST. (Riverside)—Attractive, medium room, adjoining bath; private family; elevator apartment; references; $10. Riverside 6288.

98TH; 254 WEST (Apt. 7)—Exclusive home, artistically furnished, single room; gentleman.

99TH, 260 WEST—Large front room, $15; also small room, $5. Carew.

102D, 244 WEST—Large front room, running water, electricity; private house; telephone.

102TH, 509 WEST—Beautiful front room, south windows, newly furnished, with bath; exclusive, independent; gentlemen, 5B, afternoons, evenings.

113TH, 542 WEST (Apt. 6C)—Large room with private bath for two gentlemen in first class apartment; references.

113TH, 542 WEST (6C)—Large, attractive room, refined home. Cathedral 9088.

113TH, 541 WEST—Comfortable room adjoining bath; private family; gentleman. Apartment 30.

113TH, 536 WEST—Comfortably furnished room, twin beds, lavatory; gentlemen. Apt. 21.

113TH, 540 WEST—Large room, suitable for two; also small room.

113TH, 436 WEST—Attractive rooms, double, single; running water; elevator; telephone. Dent.

118TH, 414 WEST (Apt. 5I)—Two attractive rooms, $10, $8; gentlemen; references.

119TH (Opposite Columbia)—Business people, couple. Morningside 2350, Apt. 27, before noon.

124TH, 437 WEST—Newly furnished; electric light, telephone; gentlemen, Lynch.

136TH, 522 WEST—Front room, gentleman; near subway and bus; $8. Seelig.

159TH, 575 WEST (Apt. 5G)—Beautiful room, suitable for couple, gentlemen. Marks.

150TH, 700 WEST—Well-furnished room; business couple. Telephone Wadsworth 9326.

ANSONIA HOTEL—One or two rooms, bath, from private suite; highest references exchanged. L 33 Times.

CENTRAL PARK WEST, 383 (69th)—Large light room, twin beds, running water, adjoining bath, $20; also front room; 7th floor elevator apt. Mrs. Hammill.

EDGECOMBE AV., 80—Exceptional double room, next bath. Phone Audubon 2800.

LADY will rent room adjoining bathroom in elevator apartment near Columbia. University to business woman; no other roomers; comfortable, congenial home, not merely a place to sleep. C 32 Times.

MORNINGSIDE DRIVE (near Broadway subway)—Desirable double room, twin beds, bath adjoining. Call after 5 P. M. Morningside 2052.

FURNISHED ROOMS.

West Side.

NORTHERN AV., 42 (179th St., Apt. 22)—Furnished room; lady, couple. Call evenings.

PRIVATE family would like to rent two beautiful bedrooms, bath adjoining, to 2 or 4 high class gentlemen, near 110th St. subway station. Phone Cathedral 5899, Apartment 44.

PRIVATE family, choice room, breakfast; refined business woman; credentials exchanged. 3042 Morningside.

RIVERSIDE DRIVE—Elegant front room, adjoining bath; absolutely fireproof; high-class apartment; $15 weekly, $60 monthly; references. Phone Schuyler 9444, 10-4.

RIVERSIDE DRIVE, 223 (94th)—Well-furnished medium sized room, reasonable. Apt. 61.

RIVERSIDE DRIVE, 858—Two double bedrooms or living room suite, facing drive; superior surroundings. Kent, Audubon 8100.

RIVERSIDE DRIVE, 549 (Apt. 2B)—Large front room, $12. 4060 Morningside.

WEST END AV., 290—Lady will share exceptional double room, bath, kitchenette, with another business woman. Evenings, Mrs. Storr.

WEST END AV., 285—Attractively furnished large private room and bath; also a number of finely furnished small rooms without bath.

Brooklyn.

STERLING PLACE, 1,493 (Brooklyn)—Furnished room, electric light, airy, subway; private. Reiss.

New Jersey.

LADY owning ideal country home would like young congenial married couple to share same; housekeeping privileges; instantaneous water heater; only superior couple considered; references given and required; terms moderate; 32 miles from New York, few minutes to Lackawanna Depot. Z 2071 Times Annex.

UNFURNISHED ROOMS.

40TH, 66 WEST—Floor, 2 rooms, bath, single or en suite; references.

ROOMS WANTED.

Furnished.

TWO single or one double bedroom, quiet, airy, with kitchen privileges or board (breakfast and supper only), wanted with private family by Christian business man and wife, former school teacher; not over 30 minutes from Times Square; kindly state terms. Lecour, 10 South Midland Av., Nyack, N. Y.

WANTED by young lady, bedroom with bath or with use of bath for Sept. 15, on 77th, 78th or 79th Sts., between Amsterdam and Riverside; private residence preferred; about $75 per month; if suited will make lease for year; references required and given. B. L., 101 Times.

YOUNG BUSINESS woman (Columbia student) desires moderately priced room in good apartment, near Broadway subway; university district; best references. F 102 Times.

QUIET COUPLE, 8-year-old daughter, desire two bright rooms, west side, light housekeeping privilege, private family preferred; state location, price, reference in reply. Box 1098 Times, R. Rector St.

YOUNG COLLEGE graduate desires permanent room with private American family; comfortable, but reasonable. J 944 Times Downtown.

BUSINESS man wishes room and bath with private family; permanent; references exchanged; full particulars. Ivan, 65 West 46th. Bryant 8255.

YOUNG BUSINESS man and sister, Southerners, desire two rooms with kitchenette or two room apartment; highest references; state particulars. L, 24 Times.

YOUNG MAN with highest references, wishes room where no other roomers; not over $5. M 132 Times.

BUSINESS woman wants clean modern room with refined family; references exchanged. M 86 Times.

VOCAL TEACHER (lady) desires front room, part time, instruction. M 100 Times.

BUSINESS MAN, 23, desires single room; permanent; Madison to 3d Av., below 70th St. Z 2083 Times Annex.

COUPLE desire room with private bath; Greenwich Village preferred. T. K., 264 Times.

84TH, 70 EAST—Parlor bedroom, adjoining, private family; suitable 2; reasonable. Cohen.

Unfurnished.

69TH ST., 14 WEST—Two rooms; private bath; also one room, furnished.

BROADWAY, near 197th St. subway, high class apartment, outside room, adjoining bath; southern exposure, home surroundings; suitable two; $15. Morningside 4357, Apt. 5A.

EIGHT room apartment; 4 bedrooms, 2 baths, maid's room and bath. S 1069 Times Annex.

BOARDERS WANTED.

East Side.

30TH (corner Lexington Av., 163)—Room with meals, $17 weekly up; good home cooking; hotel service; elevator, telephone; for women exclusively. Mrs. Stutledge.

28TH, 29 EAST—Large room, private bath; second floor.

38TH, 37 EAST—Room with board, private bath; table board.

MADISON AV., 213 (near 36th)—Attractive rooms; excellent table; references.

REFINED Jewish business girls maintaining an apartment can accommodate a girl with board; Yorkville section; references exchanged. M 75 Times.

West Side.

HOTEL ELITE,
320 RIVERSIDE DRIVE.
Every room river view, with bath, telephones, elevator, hotel service, specialising home cooking; refined surroundings, catering to individual tastes and only highest grade patronage. Now booking for Fall.

12D, 260 WEST—Attractive room with bath; excellent table.

73D ST. (corner) 270 West End Av.
THE WILLIAM HENRY.
Exclusive residential hotel, overlooking river; luxuriously appointed rooms with private baths; bountiful and excellent table.

73D, 271 WEST.
Large double room, with or without private bath; also single room; references.

76TH, 9 WEST—Elegant large room, refined, private boarding house; excellent table.

76TH, 133 WEST—Large, small rooms, private shower bath; business people; references.

79TH, 151 WEST—Large room, private bath; references.

79TH, 114-142 WEST—Wide, parked street; unusual and attractive; large parlors, tea-room and lounge; steam heat.

82D, 124 WEST (Graycourt)—Attractive, modern; steam heat; references; table guests.

83TH, 45 WEST—Attractive large, small rooms; telephone each floor; excellent table.

102D, 305 WEST—Two large front rooms, private bath; owners; Gentile home.

118TH, 132 WEST (The Simmons House)—Well furnished room and board for refined business people; homelike; references necessary.

118TH, 151 WEST—Large and connecting rooms, private bath; board; Jewish house.

120TH, 116 WEST—Large double rooms, private bath; excellent Jewish table; table board. Brody, Morningside 2128.

RIVERSIDE DRIVE 540—Attractive room, excellent board; two, $25; single, $20. Payne.

BOARD WANTED.

YOUNG LADY desires permanent home with refined middle aged lady or couple living alone; and where there are no other roomers or boarders; three meals a day necessary; location not above 116th St.; will pay $28 per week. J 973 Times Downtown.

BOARD wanted from Oct. 1, Oranges or Montclair section; Christians; three adults; private family preferred; first-class references. Address F., P. O. Box 686, Sayville, Long Island.

BUSINESS couple want permanent home and meals refined private family south 96th; state terms. A 1067 Times Annex.

YOUNG lady, Jewish, wishes room in private family. Stationary, 2,784 Broadway.

COUPLE desire room and board for services Sept. 1. F 104 Times.

COUNTRY BOARD.

EVELYN LODGE—Swept by ocean breezes; 25 min. delightful sail from Wall St.; cosily furnished; excellent chef and service; piazzas, porches, lawns, comforts; weekly, $20 per adult, with meals; 76 guests; 12 years one management; booklet. 71 Central Av., St. George, S. I. Block from ferry.

YOUNG LADY, 20 to 30, room and board at $9 per week; must keep own room in order; permanent; commuting distance. H 105 Times.

THE CARLTON, Scotland Road, 151, South Orange, N.J.—Pleasant rooms; splendid home cooking; beautiful surroundings. Tel. 382.

NERVOUS AND MENTAL CONDITIONS. LYNWOOD LODGE, ENGLEWOOD, N. J.

COUNTRY BOARD.

IDEAL country home; children; care; educational advantages; reasonable. Teachers. Tel. Bayside 604.

SITUATIONS WANTED—Female

ACCOUNTANT—Will audit, close, render balances and financial statements or keep books on contract; splendid opportunity for firms not needing expert full time. M 81 Times.

ACCOUNTANT, expert, open Sept. 1; splendid references; can handle office force, produce results; $500 monthly. M 80 Times.

ASSISTANT BOOKKEEPER, six years' experience, quick, accurate, billing by hand; trial balance; $23. C 12 Times.

BOOKKEEPER, Christian, experienced double entry, knowledge of stenography, wishes position in reliable firm with opportunity for advancement; good references; available immediately. G 37 Times.

BOOKKEEPER, seven years' thorough experience, double entry, controlling accounts, monthly; trial balance; knowledge of stenography and typewriting; complete charge; salary $35. M 137 Times.

BOOKKEEPER, with knowledge of stenography; high school graduate; controlling accounts, trial balances; 3½ years' experience; salary $30. L. Gordon, 103 Bay 34th St., Brooklyn.

BOOKKEEPER-TYPIST, 19, two years' experience, desires to take charge of small office in reliable mercantile house; salary expected, $25. G 107 Times.

BOOKKEEPER, typist, six years experience, understands controlling accounts, trial balances &c., thoroughly; salary $35. G 828 Times.

BOOKKEEPER, stenographer, double entry, controlling accounts; thoroughly capable; credit and collections; six years' experience; $30. B., 1,019 Rose Av., Bronx.

BOOKKEEPER-TYPIST, experienced double entry and controlling accounts, capable taking charge of office; four years in employ of manufacturing jeweler. K. K., 87 Times.

BOOKKEEPER, expert, thoroughly competent, modern methods; $40; would consider part time. Miss Marsh, 66 Post Av. Phone Wadsworth 9400.

BOOKKEEPER-ACCOUNTANT, thoroughly experienced, executive ability, trial balance, control, financial statements, tax reports; salary $35. M 126 Times.

BOOKKEEPER, part time; write up books, daily or weekly trial balance; reasonable. Box 1038 Times, 2 Rector St.

BOOKKEEPER, 3 years' experience, typing, trial balance; $22. J 971 Times Downtown.

BOOKKEEPER - STENOGRAPHER, three years' experience, has taken full charge of office. J 962 Times Downtown.

BOOKKEEPER, ASSISTANT — Experienced; knowledge typewriting; best credentials. J 899 Times Downtown.

BOOKKEEPER, efficient, trial balance, controlling accounts; salary $30. R 1222 Times Bronx.

BOOKKEEPER—Refined young lady, several years' experience as bookkeeper, knowledge of typewriting; best reference. C 75 Times.

BOOKKEEPER, take full charge of books, knowledge stenography and typewriting; 4 years' experience; salary $25. C 46 Times.

BOOKKEEPER-STENOGRAPHER, 3 years' experience; competent, reliable; $28. C 68 Times.

BOOKKEEPER, thoroughly experienced, complete charge; salary $35. L. 27 Times.

BOOKKEEPER-STENOGRAPHER, 5½ years' experience, A1 references. C 72 Times.

BOOKKEEPER-STENOGRAPHER, 1 month's experience, Evelyn Huger, 780 Prospect Av.

BOOKKEEPER — Office manager; expert; $40. M 59 Times.

CLERK, correspondent, filing, all-around office woman; $25 per week; Christian. A., 200 Times.

COMPANION—Amiable young widow, musical and cultured, seeks position as such with elderly couple or widow. Box 216, Morris Plains, N. J.

DESIGNER, bodices and skirts, thoroughly experienced woman; been connected with one of highest class houses in America for past five years; just returned from Paris. C 41 Times.

DICTAPHONE OPERATOR—Competent young lady wishes position; salary $30. H 61 Times.

DICTAPHONE transcriber, expert, desires position progressive law firm. M 861 Times Downtown.

EDITOR'S ASSISTANT and secretary, college graduate, experienced in editorial work, seeks opportunity. Phone South 8736-J.

FILING EXPERT, switchboard operator, typist, knowledge stenography; $26. 16 Louis Place, Brooklyn.

GOVERNESS, nursery, French-Swiss, to children over seven years; has excellent references. Write Mademoiselle, 410 East 85th St.

GOVERNESS, French, wishes position with family going abroad (September-October). Jeanne, M 125 Times.

NURSERY GOVERNESS, young woman, colored, experienced teacher. Audubon 8373, 446 West 163d.

NURSE—Graduate nurse seeks position to cross Atlantic. C 42 Times.

OFFICE ASSISTANT, knowledge typewriting, experienced; $18. A. Raffel, 1,444 5th Av.

SECRETARY - BOOKKEEPER — All-around business woman, 40, desires position as bookkeeper or private secretary; unexcelled references; long experience. M. H., 125 West 86th.

SECRETARY—Expert correspondent; intelligent, capable, well educated; lengthy experience; thorough training and experience; $35. H 83 Times.

SECRETARY, college education, five years' business experience, thorough knowledge of bookkeeping; executive ability in managing office. R 1223 Times Bronx.

SECRETARY-STENOGRAPHER, efficient, conscientious worker, considerable experience, desires position of responsibility; salary $35-$40. C 83 Times.

SECRETARY - STENOGRAPHER, college graduate, experienced, F. Rose, 1,509 Eastern Parkway, Brooklyn.

SECRETARY, stenographer, exceptional ability, dependable; Grand Central district; $35. R 1224 Times Bronx.

SECRETARY - STENOGRAPHER, experienced, competent, capable handling routine work. Times.

SECRETARY-STENOGRAPHER; five years' experience; $30; initiative. A 1066 Times Annex.

STENOGRAPHER-SECRETARY, 6 years' experience, thoroughly competent and reliable, wishes position; salary $35. C 61 Times.

STENOGRAPHER; ALSO BOOKKEEPER. 15 YEARS' EXPERIENCE, COMPETENT AND RELIABLE; SALARY $35. G 703 TIMES DOWNTOWN.

STENOGRAPHER, Spanish-English; can write own letters in both languages; high school graduate; experienced, refined. C 64 Times.

STENOGRAPHER, 4 years' experience, competent, accurate, neat; very good references; $25. Z 2079 Times Annex.

STENOGRAPHER, typist, 2½ years' experience, accurate; salary $22. Phone South 1233.

STENOGRAPHER, English, Polish, Russian correspondent; banking, steamship experience. J 931 Times Downtown.

STENOGRAPHER, secretary; experienced, refined young lady; initiative. E., 700, 241 5th Av.

STENOGRAPHER, typist, 3½ years' experience, knowledge bookkeeping; $25. R 1219 Times Bronx.

STENOGRAPHER, experienced, efficient; good personality; salary $25-$30. J 980 Times Downtown.

STENOGRAPHER, experienced, thoroughly competent; good connection; salary $30. J 967 Times Downtown.

STENOGRAPHER-SECRETARY, law, commercial; Christian; $25. M 857 Times Downtown.

STENOGRAPHER - SECRETARY, several years' experience, efficient, conscientious; $30-$35. C 74 Times.

STENOGRAPHER, experienced, thoroughly competent, desires good connection; $25. J 949 Times Downtown.

STENOGRAPHER, experienced, competent, conscientious worker; salary $25. M 111 Times.

STENOGRAPHER, five years' experience general office work; Christian; A1 references; salary $30. W 429 Times.

STENOGRAPHER, high school education; conscientious; 8 months' experience; $18. M 95 Times.

STENOGRAPHER, knowledge French and Spanish; several years' experience. C 1175 Times Harlem.

STENOGRAPHER, thoroughly competent, detail, initiative; educated; permanent; $27. 48 Times.

STENOGRAPHER, experienced, desires position with reliable concern; salary $24. M 70 Times.

STENOGRAPHER, assistant bookkeeper; 2 years' experience; quick, accurate; $25. L 24 Times.

STENOGRAPHER, six months' experience, desires connection with established concern. M 90 Times.

STENOGRAPHER-TYPIST, 5 years' experience; competent and efficient. J 973 Times Downtown.

STENOGRAPHER, high school graduate; 3 years' experience; highest references; $25. Apt. 12, 1,950 Washington Av., Bronx.

STENOGRAPHER, 5 years' experience, capable taking charge small office; $30. C 31 Times.

STENOGRAPHER, capable, and has knowledge general office work; desires position with reputable concern. Intervale 2478.

STENOGRAPHER, exceptionally efficient; substitutes $7 day; evenings, part time. C 53 Times.

STENOGRAPHER, 2½ years' experience, desires position with reliable firm; salary $25. J 27 Times.

SITUATIONS WANTED—Female.

STENOGRAPHER, seven years' experience secretarial engineering, commercial, highly efficient, intelligent, desires responsible position demanding ability and offering opportunity for development. M 866 Times Downtown.

STENOGRAPHER, 23, 7 years' experience, 4 years in medical work; position as stenographer or secretary in physician's office preferred; excellent references. E. Peterson, 1,233 Greene Av., Brooklyn, N. Y.

STENOGRAPHER-SECRETARY, 3 years' experience, accustomed to handling correspondence with intelligence and accuracy; possesses initiative; salary $35. C 66 Times.

STENOGRAPHER, high school graduate, two years' advertising experience, anxious to secure position with advertising agency or advertising department of large concern. C 58 Times.

STENOGRAPHER-SECRETARY, 6½ years' experience, two years' engineering; familiar with all office work; state salary. F 335 Times.

STENOGRAPHER, experienced; superior education; refined environment desired. C. M., 502 West 179th. Telephone Wadsworth 9258.

STENOGRAPHER, 20 years old, ideas and initiative, 3 years with a busy executive, desires position. Box L, Room 201, 120 Liberty St.

STENOGRAPHER, 4 years' experience; high school education; very accurate, neat; best references furnished; $28. Z 2081 Times Annex.

STENOGRAPHER, willing, energetic, three years' business experience; advancement; $125 monthly. H. W., 1,156 Park Av., phone Lenox 3872.

STENOGRAPHER, bookkeeper, office assistant, 7 years marine office; reliable, competent; Hebrew Sabbath observed; $30. S 681 Times Downtown.

STENOGRAPHER, secretary, Christian, 6 years' experience; small office preferred; references; salary $30-$35. Kane, 170 Amsterdam Av.

STENOGRAPHER, public; reasonable rates. McClushion, 110 West 34th, Room 1208; Fitzroy 2695.

STENOGRAPHER, 3 years' experience, reliable; references; $25. G 761 Times Downtown.

STENOGRAPHER, Christian, 2 years' experience, age 18, $20. J 927 Times Downtown.

STENOGRAPHER, knowledge bookkeeping, 1½ years' experience; $22. J 929 Times Downtown.

STENOGRAPHER, general office assistant; 3 years' experience; accurate, reliable; best references; salary $25. Kellen, 175 East 93d.

STENOGRAPHER, expert, desires work evenings. Write Apt. 6J, 370 Manhattan Av.

STENOGRAPHER-TYPIST, 4 years' experience; salary $25. M 845 Times Downtown.

STENOGRAPHER, experienced secretary, position uptown; $35. M 126 Times.

STENOGRAPHER, Catholic, traffic experience; $30. Frances Roehrer, 875 2d Av.

STENOGRAPHER, correspondent, begin today; salary $30-$35. Phone Cortlandt 6518.

STENOGRAPHER, three years' experience; willing worker; $25. M 122 Times.

STENOGRAPHER, competent; will substitute for month. C 54 Times.

SWITCHBOARD OPERATOR, 5 years' experience. L., 807 Du Bois St., West Hoboken.

TEACHER, college graduate, public school methods, all branches. "Coaching," 263 West 125th.

TEACHER, college graduate, secretarial and commercial studies. Address X. Y. Z., 674 East 241st St., New York.

TYPIST, experienced, knowledge stenography, bookkeeping, office details; $20. M 946 Times Downtown.

TYPIST, 2 years' experience office assistant; reference; $20. G 726 Times Downtown.

TYPIST, seven years' experience, competent, accurate; $25. M 134 Times.

TYPIST, high school graduate; 5 years' experience; rapid, accurate. M 76 Times.

YOUNG LADY, graduate Smith College, desires special private secretaryship; stenography and typewriting experience large Pittsburgh steel company and secretary to registrar of one of largest technical schools; salary $1,600 to start. Miss Palmer, 4,835 Dakota St., Schenley Heights, Pittsburgh, Pa.

YOUNG lady, speaking English, French, Spanish, Greek, Turkish, Italian, wishes 4-hour position as interpreter. C 44 Times.

Employment Agencies.

HOUSEWORKERS, neat colored girls, investigated references, wish places; other Southern help supplied. Southern Industrial Exchange (agency), 314 West 59th. Phone Columbus 5022. Established 1890.

BERTHA CARLSON, Swedish Agency—First-class servants. 2,230 Broadway, cor 82d St.

SITUATIONS WANTED—Male.

ACCOUNTANT, executive, Christian, 35, export, import, manufacturing, branch, departmental and public accounting experience, financial statements, reports, &c., superior ability and character, seeks position with A1 concern. M 865 Times Downtown.

ACCOUNTANT—Practicing public accountant, 38 years old, college and university education, desires half-time employment accounting, commercial executive or social work; salary, $5,000. N 634 Times Downtown.

ACCOUNTANT—Books systematized, audited, opened; tax specialist; arrangements firms without bookkeepers; corporation, partnership accountancy; reasonable. Greene, 1457 Hudson Terminal Building. Telephone Cortlandt 1370.

ACCOUNTANT-BOOKKEEPER (30) thoroughly versed in all phases of accounting; mercantile public accounting experience, tax work, good systematizer, university training; $45. C 81 Times.

ACCOUNTANT-AUDITOR-EXECUTIVE, 20, desires connection, knowledge credits, collections, familiar with all branches of accounting and tax laws; take full charge. L 29 Times.

ACCOUNTANTS certified; books opened, closed, audited; arrangements firms without b

HELP WANTED—Female.

BILL CLERK.
To operate Elliott-Fisher machine and take charge of office. Blaksapf & Co., 18 West 33d St.

BILLING CLERK WANTED.
Must be experienced stenographer and typist; salary to start, $20-$22. HYGEIA, 109 West 146th.

BILL CLERK, capable, experienced operator, on Remington. State age, experience, salary. Box F. K., 10 Union Square.

BILL CLERK, experienced on Remington Typewriter; salary $16. State age and experience. Box B. N., 10 Union Square.

BILL CLERK, experienced, efficient and willing worker. W 580 Times.

BILL CLERK, Remington-Wahl; state salary desired. J. W., 236 West 40th.

BOOKKEEPER'S ASSISTANT — CHRISTIAN ADVERTISING CONCERN WITH PERMANENT, CENTRALLY LOCATED OFFICES, HAS OPENING FOR BRIGHT YOUNG LADY IN BILLING AND AUDITING DEPARTMENT; HOURS 9 TO 5, HALF DAY SATURDAY; CHANCE FOR ADVANCEMENT; STATE AGE, EXPERIENCE AND SALARY DESIRED. W 559 TIMES.

BOOKKEEPER.
Competent double entry bookkeeper, trial balances, controlling accounts, &c.; excellent opportunity for right party. Call or address, stating salary expected, and references. Adlar Veneer Seat Co., Paynter Av. and Sunswick St., Long Island City, four blocks from 59th St. Bridge.

BOOKKEEPER—WE DESIRE THE SERVICES OF A FIRST-CLASS, EXPERIENCED BOOKKEEPER, ONE FAMILIAR WITH TYPEWRITING; WE OFFER A GOOD PERMANENT POSITION WITH A GOOD SALARY TO THE RIGHT PARTY. APPLY 8-12 A. M., DANA T. BENNETT CO., 256 WEST 54TH ST.

BOOKKEEPER, thoroughly experienced on customers ledger, 20-25 years of age, for a well established hardware corporation downtown; bright future for one who is quick, accurate and can handle a fair volume of accounts; state age, experience and salary expected. V 735 Times Downtown.

BOOKKEEPER - STENOGRAPHER wanted, by Christain firm; must have had several years' experience; capable to take full charge of books; thoroughly conversant business English; excellent opening for girl with executive ability; state salary, experience. V 784 Times Downtown.

BOOKKEEPER—Must be experienced and capable of taking entire charge of office staff consisting of from four to six helpers; must be thoroughly familiar with controlling accounts and other modern systems. Call with references. The Singer Co., 43 West 18th.

BOOKKEEPERS — Assistants; applicants must be well trained in principles of bookkeeping and qualify to assist on general books of a gas company; salary $150 to $180 monthly; state full particulars in first letter. Address Room 1113, 149 Broadway.

BOOKKEEPER, refined young lady as assistant bookkeeper in insurance brokerage office; excellent opportunity for advancement. Address, stating age, experience, references and salary desired. J 977 Times Downtown.

BOOKKEEPER - STENOGRAPHER, CAPABLE FILE TAKING; CHARGE OF OFFICE; THOROUGHLY COMPETENT AND RELIABLE; EXCELLENT OPPORTUNITY FOR RIGHT PARTY. J. A. SILK & CO., 45 5TH AV.

BOOKKEEPER'S assistant, ledger clerk, accustomed to handling customers' ledger and doing clerical work; Christian firm; state age, qualifications and salary to start. B. Z., 307 Times.

BOOKKEEPER—WAIST MANUFACTURER REQUIRES AN EXPERIENCED BOOKKEEPER; GOOD SALARY, STEADY POSITION FOR RIGHT PARTY. KRAM & MATCH, 44 EAST 32D.

BOOKKEEPER—Stenographer, high school graduate; excellent opportunity for beginner. De Luxe Lighting Fixtures Corp., 35 Flatbush Av., Brooklyn.

BOOKKEEPER'S ASSISTANT, ledger posting; must be experienced, accurate and quick; A1 references required. Taiyo Trading Co., 101 5th Av.

BOOKKEEPER AND TYPIST, experienced, one who can also act as a model for dress classes. Call Tuesday, between 9 and 10 A. M., C. H. Z. Costume Co., 12 West 17th St., N. Y.

BOOKKEEPER'S ASSISTANT for wholesale clothing; mercantile experience required. Write, stating salary and experience, W 591 Times.

BOOKKEEPER wanted, well experienced; good salary and advancement. Apply Goldberg Furniture and Carpet Co., 1,776 Amsterdam Av.

BOOKKEEPER, experienced, in real estate office. Apply Tuesday morning, between 9 and 10, Ghegan & Lavine, 128 Kingston Av., Brooklyn, N. Y.

BOOKKEEPER - STENOGRAPHER, understanding controlling accounts, takes charge office; competent; must have initiative; Brooklyn firm. Z 2063 Times Annex.

BOOKKEEPER - STENOGRAPHER'S Assistant; must be familiar with controlling account and double-entry bookkeeping. Beck Duplicator Co., 476 Broadway.

BOOKKEEPER AND STENOGRAPHER, able to take charge of office; experienced in ready-to-wear line. Abram Adler Co., 16 West 20th.

BOOKKEEPER AND STENOGRAPHER, experienced, knowledge of office routine, Call Wednesday, Hyman Waist Corp., 7 West 20th.

BOOKKEEPER wanted by dress, skirt manufacturer; one capable to type and assist waiting on trade. Charles Kafka, 18 Madison Av. (25th St.)

BOOKKEEPER'S ASSISTANT—MUST BE ACCURATE AT FIGURES; START $18; STATE EXPERIENCE. BOX 146, 910 BROKAW BUILDING.

BOOKKEEPER-STENOGRAPHER — Double entry; splendid opportunity. Apply Julian Roberts, 1,123 Broadway.

BOOKKEEPER, with slight knowledge of stenography and typewriting. Friedman & Tartowitz, 49 Maiden Lane.

BOOKKEEPER—Typist, experienced; excellent opportunity. Lever Brothers Shoe Co., 126 West Broadway.

BOOKKEEPER - STENOGRAPHER, experienced; small office; advancement to right party. S 655 Times Downtown.

BOOKKEEPER-TYPIST, fine dress house; must have several years' experience. J. Lucks, 11 West 31st.

BOOKKEEPER, double entry; call between 9 and 10 A. M. Tuesday. J. Morris, 1 West 34th St.

BUYER—Large Southern department store requires experienced buyer for their muslin underwear and corset departments. Apply or address Cohen Brothers, 225 5th Av., City.

CHAUFFEUR wanted, thoroughly experienced, and familiar with Winton-Six; city references required. Alex. J. Gross, 111 Hudson St.

CLERICAL.

YOUNG WOMAN FOR RECORDING ORDERS AND CHECKING STOCK IN WHOLESALE HOUSE; ACCURACY IN FIGURING AND KNOWLEDGE OF FRACTIONS ABSOLUTELY NECESSARY. MRS. CODDINGTON,
1260 BROADWAY, 29TH ST.

CLERICAL.
Girls over 15 for clerical work; $16 to $22; must write plainly and be good at figures; 44½ hours; half day Saturday. Apply to THE BUTTERICK PUBLISHING CO., SEWING AND MACDOUGAL STS., N. Y.
Take 7th Av. subway to Houston St.

CLERKS AND TYPISTS WANTED.
METROPOLITAN LIFE INSURANCE CO.
Girls over 17 years of age.
Hours 9 to 4:30 o'clock.
Advancement within one to three months.
Luncheons served free.
Experience unnecessary.
Apply in person between 8 and 4:30 o'clock.
Room 1008, Metropolitan Building,
1 Madison Av. (at 23d St.), New York City.

CLERK FOR GENERAL OFFICE WORK; GOOD POSITION FOR BRIGHT BEGINNER WITH YEAR OR TWO OF HIGH SCHOOL TRAINING; APPLY BY LETTER, STATING AGE, EDUCATION, SALARY. ELECTRICAL TESTING LABORATORIES, 546 EAST 80TH ST.

CLERK-TYPIST—Refined young lady (18-25) in purchasing department large corporation; must be intelligent, good penman, with knowledge of typewriting preferred; good salary and pleasant surroundings; replies held confidential. State qualifications in detail to L. F., S 652 Times Downtown.

CLERK—A very desirable opening in a downtown company; experience not essential; hours 9-4:30; Saturday 12:30; state age, education, experience. V 729 Times Downtown.

CLERK.
Young lady, about 21 years old, bright, energetic and thorough; experience not essential. Apply Mr. Moran, 8th floor, 447 West 14th St.

CLERK, ACCURATE, CONSCIENTIOUS, FOR CARD FILE WORK; PLEASANT SURROUNDINGS WITH CHRISTIAN CONCERN; SALARY TO START $20. M 599 TIMES DOWNTOWN.

CLERK—Young lady who has had experience in advertising; knowledge of bookkeeping and typewriting essential; state age, experience and salary desired. A 1070 Times Annex.

CLERK—Good opportunity for clerk, accurate at figures, with good handwriting; give experience, education, age and salary desired. W 1023 Times Harlem.

CLERICAL.

FOR GENERAL OFFICE WORK STEADY POSITION, CHRISTIAN FIRM. STATE REFERENCES. F 944 TIMES.

HELP WANTED—Female.

CLERKS.
DESIRABLE POSITIONS.
EXCELLENT OPPORTUNITY TO LEARN AND ADVANCE; INTERESTING WORK; PLEASANT SURROUNDINGS; HOURS 9 TO 5.
McCALL, 236 WEST 37TH.

CLERK.
Young woman in advertising agency; experience not essential if accurate and quick to learn; fair education; hours 9-5; state age, nationality, education and salary desired to C. L. K., Box 40, Postal Station F, N. Y. C. Give telephone number.

CLERKS.
accurate calculators and neat writers, experienced on stock records preferred, but not essential. Call E. J. H.,
AMERICAN MACHINE & FOUNDRY CO.,
8520 2D AV., BROOKLYN.

CLERK wanted, by large corporation to learn tabulating machine; hours 9 to 4:30; good surroundings and advancement. R. N., Box 70, Station D, N. Y.

CLERK billing, experienced; rapid typist; must be able to figure rapidly; good, permanent position with advancement. J. F. Hoffman, 181 Franklin St.

CLERK, one who understands the drawing up of marshall's papers and dispossess proceedings. M. J. Dobson, 250 West 54th St.

CLERK, experienced, neat and rapid at figures; hours 8:30 to 5. W 590 Times.

COMPTOMETER OPERATOR
in office of large mercantile house; must have experience with fractions. Box M. P., 10 Union Square.

COMPTOMETER operator, with experience, for handling extension of invoices, inventory &c., where surroundings are ideal; advise salary expected and details. G., 334 4th Av., 12th floor.

COMPTOMETER OPERATOR—Permanent position in downtown district; some knowledge of algebra necessary; pleasant surroundings; hours 9 to 5, Saturday 12. Apply Room 380, 195 Broadway.

COMPTOMETER OPERATOR in engineer's office. Address, stating experience and salary expected, O. C. P., 239 Vernon Av., Long Island City.

CORRESPONDENTS.

A LARGE MERCANTILE ORGANIZATION HAS VACANCIES FOR ADJUSTERS AND COMPLAINT CLERKS IN THEIR GENERAL OFFICES; STARTING PAY $18 PER WEEK. WRITE GIVING EDUCATION, BUSINESS EXPERIENCE AND ANY OTHER INFORMATION YOU DESIRE. ADDRESS ROOM 202, 145 GREENWICH ST., NEW YORK.

COOK, colored, country, for two months; wages $70. Call 330 West 86th St., Apartment 1A, from 10 to 2.

CORRESPONDENT, experienced commercial line. Write Box 405, 209 Cable Bldg.

DESIGNER on ladies' underwear. Address W 580 Times.

DICTAPHONE OPERATOR—Several excellent positions open for bright girls with good education who are familiar with The Dictaphone. Every one of these positions pays well and offers opportunities to girls who want to forge ahead in business. Inquire Miss Charash, 280 Broadway, Room 523.

DICTAPHONE OPERATOR; must be accurate, thoroughly experienced; high-school graduate preferred. Robert H. Ingersoll & Bros., 315 4th Av.

ELLIOTT FISHER OPERATOR, with comprehensive knowledge bookkeeping. Call 9:30, Henry Rosenblum & Co., Certified Public Accountants, 141 Broadway.

FILE CLERK AND LIBRARIAN.
Leading investment banking house desires young lady to take charge of statistical files and library; good education, an aptitude for research work and some practice in typing required; interesting work and pleasant surroundings. Write, giving age, references and salary desired, V 787 Times Downtown.

FILE CLERK—Young ladies wanted as file clerks by a large American fire insurance company; experience not essential; salary $600 per month and bonus; applications will not be considered unless age, nationality, education and references are given. V 788 Times Downtown.

FILE CLERK.
Young lady, about 18 years old, bright, energetic and willing to work; experience not essential. Apply Mr. Moran, 8th floor, 447 West 14th St.

FILE CLERK—Young girl with at least 1 year's experience; good opportunity in filing department of large institution. M 675 Times Downtown.

FILE CLERK, switchboard operator, typist; experienced; Bronx office; hours 8:30-5 P. M.; Saturday 1 P. M. Phone Melrose 7.

FILE CLERK—Experienced, good chance for advancement; salary to start $18. Apply Room 906, Woolworth Bldg.

GENERAL HOUSEWORK, white girl, sixroom apartment, central part city, three adults, sleep in or out; salary $60 per month; nice home for right girl. C 65 Times.

GIRLS.
We have positions open in several departments. They are permanent.
The work is interesting. No experience is required; $15 a week to start.
Industrious girls can soon reach earnings of $35 to $100 a month.
Apply at
1,138 Broadway, Manhattan, corner 27th St.
370 East 150th St., Bronx.
81 Willoughby St., Brooklyn.
195 Broadway, Manhattan, corner Dey St.
1,326 Broadway, Brooklyn.
Or telephone MADISON SQUARE 12000.
NEW YORK TELEPHONE COMPANY.

GIRLS.
DO YOU WANT
GOOD PAY,
SHORT HOURS,
ATTRACTIVE WORK,
REST ROOM COMFORTS,
CONGENIAL ASSOCIATES,
A PERMANENT POSITION,
PLEASANT SURROUNDINGS?
LONG DISTANCE TELEPHONE OPERATING
WILL GIVE YOU THESE ADVANTAGES AND OTHERS WHICH MAKE YOUR WORKING HOURS AS PLEASANT AND PROFITABLE AS POSSIBLE.
AMERICAN TELEPHONE & TELEGRAPH COMPANY.
2 EAST 32TH ST.
(Cor. 5th Av. & 28th St.)
or
MAIN FLOOR,
24 WALKER ST.
(Two streets below Canal.)

GIRLS, 16 AND OVER,
for clerical work; fine working conditions; 44½ hours; Saturday 1 o'clock the year round. Apply to
THE BUTTERICK PUBLISHING CO.,
Spring and Macdougal Sts., N. Y.
Take 7th Av. subway to Houston St.

GIRLS WANTED TO PACK CHOCOLATE
APPLY JAMES A. KANE, 98 GATON PLACE, NEAR CONEY ISLAND AV., BROOKLYN. TAKE SMITH OR FRANKLIN AV. CARS.

GIRL or make herself generally useful and assist with office work; steady good paying position. Monarch Dress Co., 11 East 26th.

GIRL—Young, for sample department with silk corsets. Apply George J. Quinn & Co., 503 4th Av.

GIRLS, writing good hand to address envelopes. Doty & Stringer-Sales Co., 30 Bleecker St.

HELP WANTED—Female.

GOVERNESS WANTED.
Entire charge (Protestant) boy of 10, girl of 8; both at school; city in Winter. Reply by mail, Room 106, 27 Pine St.

GRADUATE LIBRARIAN
FOR CHARGE OF TECHNICAL LIBRARY. 6TH FLOOR, 125 EAST 46TH ST., NEW YORK.

GRAPHOTYPE OPERATOR WANTED.
Call Brooklyn Union Gas Co.,
Addressograph Dept., 5th Floor
176 Remsen St., Brooklyn.

HOUSEKEEPING ASSISTANT.
We have immediate need of a young woman to assist with the housework, and care of three year old girl, as a member of the family; no other children; no maid; laundress weekly. Address, giving references and salary desired. Mrs. C. B. M., 10 Lincoln Terrace, Yonkers, N. Y.

HOUSEKEEPER—Competent working housekeeper in family of 2 adults; under 35 preferred; capable and well equipped; regarded as a member of the family. J. Livingston, Box 26, Mamaroneck, N. Y.

HOUSEKEEPER—Working; must be good cook; neat; no laundry. Unne, 310 W. 79th.

HOUSEWORKER, neat, good plain cook; city references required; family of two; good home, good wages. Apt. 35, 966 Riverside Drive, corner 144th St.

HOUSEWORK, cooking, white girl; 2 in family; 6-room apartment; references. Goldsmith, 617 West End Av.

LADY CLERK wanted in downtown executive's office; state age, nationality, experience; salary $20 to start. Z 2033 Times Annex.

LADY wanted in photo supply house, must write good hand and have knowledge bookkeeping. Gloeckner-Newby, 5 Cortlandt St.

LEDGER clerk, must be neat, have good handwriting, understand bookkeeping thoroughly; state experience and salary expected. S 646 Times Downtown.

MAID (white) for general housework in 2-room apartment and to assist mother in caring for child 17 months old; two adults; references required; good wages; meals; sleep out. Waldman, Hotel Bonita, 94th St. and Broadway.

MAIL ORDER CLERK—Young lady able to get up a forcible ad; one who can inaugurate a mail order system on a small scale; knowledge typewriting necessary. A. M. Simon & Co., 350 West 58th.

MANICURIST.
EXPERIENCED, FOR OUR BUSY LADIES' PARLOR;
PERMANENT POSITION; HOURS 9 TO 5.
HEARN,
14TH ST., NEAR 6TH AV.
EMPLOYMENT OFFICE, 4TH FLOOR.

MILLINERY DESIGNER—Woman who has accomplished things in designing millinery will find a most interesting proposition for whole or part-time connection at Fashion Academy, 103 East 57th, 2nd Floor, Calo.

MILLINERS' preparers wanted; good pay, steady work. Enterprise, 530 5th Av., Brooklyn.

MODELS, SIZE 18.
ATTRACTIVE YOUNG LADIES, HIGH CLASS DRESSES.
M. & H. RENTNER,
2 WEST 33D ST.

MODELS, SIZE 16,
ATTRACTIVE, EXPERIENCED, HIGH-CLASS WHOLESALE DRESS HOUSE. ROTH COSTUMES, 33 EAST 33D.

MODEL, tall, attractive girl, experienced, size 16. A. Traina & Co., 148 West 23d.

NURSE, companion to elderly lady; must have some training and experience; good home is open for the right party. Address with full particulars and telephone, C 76 Times.

NURSE—Experienced supervising nurse for hospital of 40 beds and dispensary; $100 and maintenance. Call only if ready for immediate duty, 221 East 57th.

NURSE, with housekeeping experience preferred, for boys' boarding school, near the city; state full qualifications and salary. W 562 Times.

NURSE, infant's, experienced; references required. Call Tuesday, 3 to 1, Apartment 2 A, 30 West 70th St.

NURSE, mother's helper, experienced; no cooking, no laundry; good pay. Phone Midwood 2082.

NURSE for 2 children, 2½ and 5 years. Tuesdays, 1 to 4. Apply Tuesday, Apt. 8A, 140 West 79th, between 10 and 2.

NURSES for immediate service; graduates $70, undergraduates $60; full maintenance. Call at hospital, 231 East 57th St.

NURSE, graduate, for night duty in hospital in city. Apply by letter, giving telephone number. P. public, D. 227 Fifth Av.

NURSES, graduates for ward duty; good salaries. Nurses, Melrose 3285.

OFFICE ASSISTANT wanted in large Christian import and export house; age between 16-20; must be good writer and accurate at figures; steady position; salary $15 to start; state references and full information as to previous experience. N 636 Times Downtown.

OFFICE ASSISTANT, to work in Brooklyn photographic studio; must be a typist; steady, pleasant position, with splendid future for bright woman; salary to start, $18. Apply Marceau, 624 5th Av., corner 50th St.

OFFICE ASSISTANT—Refined young lady by firm of public accountants, to receive callers, do filing and assist with office work; state age, experience and salary expected. V 770 Times Downtown.

OFFICE ASSISTANT—Young woman for Christian uptown office; good penmanship; no objection to stenographer; $20; advancement; fine opportunity. Box R. L., 200 Times.

OFFICE ASSISTANTS, EXPERIENCED; MUST BE GOOD PENMEN AND ACCURATE AT FIGURES. COHN & ROSENBERGER, 258 BROADWAY, BETWEEN 34TH AND 35TH.

OFFICE ASSISTANT; only one who has had experience in shoe manufacturing concern need apply; state experience, salary. S 635 Times Downtown.

OPERATOR, MOON-HOPKINS — YOUNG LADY, EXPERIENCED, QUICK AND ACCURATE BY RECORD MANUFACTURING CONCERN. REPLY GIVING EXPERIENCE AND SALARY EXPECTATIONS. BOX 412, 209 CABLE BLDG.

OPERATOR, Underwood bookkeeping machine; must be thoroughly familiar with machine; position in downtown bank. M 876 Times Downtown.

OPERATOR, switchboard, and office assistant; good salary, permanent position. Frankel Display Fixture Co., 177 Hudson.

PAYROLL CLERK and office assistant; must have experience in shoe factory; permanent; good salary. Write experience, qualifications, Box 1,138 Times.

PROOFREADER—House publishing standard reference books; experience in high grade, accurate work, including tabular work; good education; good speller; state fully capabilities and nature of experience, age, religion, salary expected. V 709 Times Downtown.

SALESLADY—Gowns; only those thoroughly experienced in high class specialty shop. Ray Morris, 19 East 46th.

SALESLADIES, experienced millinery, steady work. Enterprise, 530 5th Av., Brooklyn.

SALESWOMEN AND DEMONSTRATORS.
We need several intelligent, capable women with ambition to increase their earnings; we have a very attractive proposition selling securities on commission basis. Call after 2 P. M. at 261 Fulton St., Room 18, Brooklyn.

SCHOOL teachers to represent Current History Magazine, published by The New York Times Company, selling bulk orders for class room use—full or part time; salary or commission. Apply Room 1708, Times Bldg., Times Square, New York. H. D. Kreage.

SECRETARY—Excellent position open for stenographer with secretarial experience, must have good education; knowledge of the Dictaphone desirable; instruction given to right party. Inquire Miss Charash, 280 Broadway, Room 523.

SECRETARY, thoroughly experienced assistant to credit manager, also three years' experience stenography; bookkeeping; good appearance; $35. Lenox 1050. W 589 Times.

SECRETARY-STENOGRAPHER, experienced, wanted by Christian firm, silk importers; reply, stating salary, age and full particulars. W 583 Times.

STENOGRAPHER and assistant bookkeeper wanted by wholesale fur manufacturer; must be accurate and conscientious worker; state age, experience and references. A. W., 800 Times Downtown.

STENOGRAPHER—We have an opening for a bright young lady, experienced in taking dictation; excellent opportunity for betterment. Call after 9 A. M., 132 Diamond St., Brooklyn.

STENOGRAPHER,
experienced. Write only, giving particulars, salary.
BROOKWAY, FITZHUGH & STEWART CO., DECATUR ST. & IRVING AV., BROOKLYN.

STENOGRAPHER, Spanish-English, with good command of both languages; good education and export experience necessary. Send full particulars. J 965 Times Downtown.

STENOGRAPHER wanted; competent; state qualifications to full, including salary expected, to North British and Mercantile Insurance Company, 76 William St. (Middle Department.)

STENOGRAPHER-TYPIST in executive's office; experience not necessary; high school graduate preferred; excellent opportunity; state age, experience, if any, and salary desired. F 125 Times.

HELP WANTED—Female.

STENOGRAPHER BY LARGE IMPORTER; DICTAPHONE USED OCCASIONALLY; ONLY ACCURATE, COMPETENT APPLICANTS CONSIDERED FOR RESPONSIBLE WORK. WRITE FULLY. W 590 TIMES.

STENOGRAPHER,
permanent, salary according to experience. Apply in person,
AMERICAN MACHINE AND FOUNDRY CO.,
8,520 2D AV., BROOKLYN.

STENOGRAPHER-SECRETARY.
A PLEASANT PERMANENT POSITION IN OFFICE OF DOWNTOWN CORPORATION OFFICIAL (CHRISTIAN); APPLICANT MUST BE OF GOOD APPEARANCE, EXPERIENCED AND CAPABLE; UNUSUAL OPPORTUNITY, WITH ADVANCEMENT AND FUTURE ASSURED; WRITE FOR INTERVIEW, S 614 TIMES DOWNTOWN.

STENOGRAPHER AND ASSISTANT—Excellent opportunity for ambitious girl; experience or speed in shorthand unnecessary, as work principally miscellaneous detail, with stenography occasionally; Christian medical house; state age, religion, salary. X 790 Times Downtown.

STENOGRAPHERS, for New Rochelle, Larchmont, Pelham, White Plains, in branch offices of an extensive real estate organization; salary $30 at outset; the opportunities for development will be unlimited; the work will require punctuality, loyalty, initiative and executive ability. Address Mr. Mullaly, Robert E. Farley Org., 12 East 44th St., 7th floor.

STENOGRAPHER—If you are a bright, accurate stenographer, have had some experience and are really ambitious, this may be the opportunity you are looking for; for the right girl the future is excellent; Christian concern; hours 9 to 5, 1 Saturdays. Sanitas Co., 33 Keap St., Brooklyn.

STENOGRAPHER.
Opportunity; rapidly growing Christian mfg. concern desires stenographer; interesting work; best working conditions; good chance for advancement; beginner or experienced. Phone, call or write Oakley, 22 Thames St., one block north of Rector St. Phone Rector 6625.

STENOGRAPHERS—We have several excellent positions open for stenographers who understand The Dictaphone. If you are not familiar with The Dictaphone, one or two demonstrations will teach you; instruction free of charge. Inquire Miss Charash, 280 Broadway, Room 523.

STENOGRAPHER
wanted, competent stenographer, one with good education, neat, accurate and rapid; in reply give all particulars, salary desired and when available. C. C., Box 108, Station F., Manhattan.

STENOGRAPHER and Underwood operator, high school graduate, quick at figures and accurate, to assist in correspondence and general office work; $18 start; Christian house; give details in letter and phone number if any. S 907 Times Annex.

STENOGRAPHER—Splendid opportunity for neat appearing girl who has had experience in commercial line; should be tactful and capable of handling high class confidential position; state particulars. S 653 Times Downtown.

STENOGRAPHER—Fine opening for bright, ambitious beginner as secretary to sales director; intelligence more desirable than speed; interesting work; splendid training; a most unusual opportunity. Apply Wednesday, Mr. Coffee, 59 Irving Place, 12th floor.

STENOGRAPHER—Bright beginner over 18 years old; high school graduate preferred; an exceptional opportunity with a downtown company for clean-cut girl; hours 9-4:30; Saturday 12:30; beginning salary $12. V 711 Times Downtown.

STENOGRAPHER.
Young woman with several years' practical experience; must be neat, rapid, systematic worker; regular hours, half day Saturday; positive advancement as earned. Osann, 245 7th Av.

STENOGRAPHER, experienced; permanent position; excellent opportunity with manufacturer of auto accessories; 5 minutes from Grand Central Station; on Queensboro subway. Republic Auto Parts Co., 81 10th st., L. I. City.

STENOGRAPHER-TYPIST—Young lady with 9 months' experience; also understands filing, general office work; Christian contracting firm; state age, nationality, experience, salary desired. J 966 Times Downtown.

STENOGRAPHER AND RAPID TYPIST, EXPERIENCED UNDERTAKING TYPEWRITING; GOOD SALARY TO COMPETENT OPERATOR. REPLY BY LETTER, ROOM 504, 1 EAST 56TH ST.

STENOGRAPHER.
Experienced stenographer, in office of Brooklyn manufacturing concern; hours 9 to 5, half day Saturday. Write stating salary, experience and age. G. G., 398 Times.

STENOGRAPHER, French-English, wanted by large export concern; accurate, rapid; only competent parties need apply; state age, experience, telephone. V 756 Times Downtown.

STENOGRAPHER, bright beginner; experienced preferred; must be high school graduate; good position; no self-styled experts or employment agency applicants need apply. N 626 Times Downtown.

STENOGRAPHER,
experienced, of neat appearance and well recommended, for steady position. Call at once. The Manhattan Shirt Company, 244 Madison Av., New York, N. Y.

STENOGRAPHER, wanted, experienced; splendid opportunity; permanent position; good salary. Apply 26th floor, Bush Terminal Sales Bldg., 130 West 42d.

STENOGRAPHER-TYPIST—Splendid opportunity; permanent position in pleasant office for experienced girl. Call after 9:30 A. M., 1,328 Broadway, Room 1111.

STENOGRAPHER wanted who is capable and willing, not afraid of a little work; excellent opportunity to competent party. T 26 Times.

STENOGRAPHER, experienced and capable, for broker's office. Address, stating qualifications, or call after 10 A. M., Room 806, 74 Broadway.

STENOGRAPHER, competent; good appearance; also to assist in office work; salary to start $22. Apply 10 to 11:30, Paul Weinberg & Sons, 682 Broadway (7th floor).

STENOGRAPHER—Christian office requires capable, quick worker; pleasant, permanent position; $18; advancement. Room 1807, 31 Union Square.

STENOGRAPHER for Christian uptown office; must be good penmanship, practical surroundings; advancement; $18. Box X. K., 200 Times Uptown.

STENOGRAPHER, $90 month; one typist, $75 month; two openings as above in downtown insurance company; lunches at cost; short hours. V 739 Times Downtown.

STENOGRAPHER, experienced, some knowledge of bookkeeping; excellent opportunity, many hours. Call or write, Atlantic Romper Co., 513 Broadway.

STENOGRAPHER—Young lady, Underwood machine. Call personally, Horton Brush Co., Singht Building, Fordham Rd. and Jerome Av.

STENOGRAPHER—Brooklyn firm; good salary; excellent opportunity for capable girl; permanent position; high school graduate preferred. S 654 Times Downtown.

STENOGRAPHER AND BOOKKEEPER, plumbing business in Brooklyn. Address, stating experience, salary expected, S 667 Times Downtown.

STENOGRAPHER,
experienced, for advertisement office; state salary and experience. Box P. B. 110, Suite 405, 110 West 34th.

STENOGRAPHER in Park Row law office; American; some experience preferred; answer, giving training, experience and salary desired. J 951 Times Downtown.

STENOGRAPHER—Must be quick and accurate; slight knowledge of bookkeeping necessary; hours, 8:30-6. Call 9 A. M., B. Harris, 33 West 26th.

STENOGRAPHER—Experienced, neat girl; permanent position; salary $25. Apply Earle & Calhoun, 212 West 72d St. Tel. 6116 Columbus.

STENOGRAPHER—Capable young lady who has had considerable business experience; $22 to $30 weekly. Call Montgomery Ward & Co., 300 6th Av., 7th floor, cor. 19th.

STENOGRAPHER, experienced and industrious young lady; Christian firm; permanent; $23 week. Apply Tuesday, Mr. O. Gudoley, Room 1402, 28 Broadway.

STENOGRAPHER, by manufacturing concern; good chance for advancement; state age, education, experience, if any, religion and salary desired. W. G., 366 Times.

STENOGRAPHER, for publishing office; one willing to learn to operate dictaphone; $22 to start. Call after 9 A. M., 132 Diamond St., Brooklyn.

STENOGRAPHER, large Wall St. law office; give details, experience and salary. M 522 Times Downtown.

STENOGRAPHER and Office Assistant, little experience or beginner. U. S. Woven Label Co., 218 Franklin Av., Brooklyn.

STENOGRAPHER, must be familiar with export business; rapid typist; salary $20 to $25. Midland Trading Corp., 90 West St.

STENOGRAPHER—Experienced, with clerical ability. Apply A. Josephson & Son, 70 Eldridge St.

STENOGRAPHER AND TYPIST WITH EXPERIENCE. HARRY KITZINGER & CO., 1,533 BROADWAY.

STENOGRAPHER to executive; opportunity for intelligent girl; nominal salary. C 62 Times.

STENOGRAPHER, in advertising office; will consider bright beginner; state age, salary and experience. G 329 Times.

HELP WANTED—Female.

STENOGRAPHER.
Experienced, accurate, rapid stenographer; salary moderate to start, with unusual opportunity for advancement; position permanent and in New York City. Apply
EMPLOYMENT DEPARTMENT,
SWIFT & COMPANY,
154 9TH ST., JERSEY CITY.
PHONE 2050 MONTGOMERY.

STENOGRAPHER.
A permanent position with a good future in a large downtown office.
Pleasant surroundings and excellent chance for advancement.
Hours 9 A. M. to 5 P. M., half day Saturday all year. Luncheon at cost.
Write, state age, education, experience, telephone number and salary desired. V 717 Times Downtown.

STENOGRAPHER—Small office, Christian firm, Braunsdorf, 450 East 53d. Telephone Plaza 1886.

STENOGRAPHER, experienced; opportunity for advancement. Phone Worth 4820, or address P. O., Box 482, City Hall Station.

STENOGRAPHER—Knowledge bookkeeping; full charge office; piano manufacturing; state salary. A 1083 Times Harlem.

STENOGRAPHER in daylight law office. State experience, salary. M 854 Times Downtown.

STENOGRAPHER, German and English; state education, experience and salary; export house. S 660 Times Downtown.

STENOGRAPHER—Must be experienced. Apply Corn Products Refining Co., Edgewater, N. J.

STENOGRAPHER, experienced; good opportunity for advancement. Call 6 West 52d, 14th floor.

STENOGRAPHER & Office Assistant—Beginner preferred; permanent position; good salary. Apex Shirt Co., 663 Broadway.

STENOGRAPHER—Young lady for stenographic and general office work. American Coal Journal, 42 West 39th St.

STENOGRAPHER—Bright, some experience or recent graduate. Room 1125, 116 Nassau St.

STENOGRAPHER for accounting department manufacturing firm; prefer intelligent beginner. 56 Vesey St., N. Y. C.

STENOGRAPHER—Excellent opportunity for experienced and competent stenographer; state salary and experience. W 586 Times.

STENOGRAPHER; congenial, light law office; legal experience desirable, but not essential. Call Room 1812, 220 West 42d St.

STENOGRAPHER, few hours daily; $12. Apply, letter only, Gelberg, 110 West 39th.

STENOGRAPHER to substitute for two weeks, American Glue Co., 14 Ferry St.

WOMAN, take charge stenographic employment agency; good salary. M 74 Times.

SWITCHBOARD operator and typist; experienced; in Borough Park section; hours 8:30 to 5. Potdevin Machine Co., 1221 38th St., Brooklyn.

TELEPHONE OPERATOR, experienced young lady with knowledge of typewriting. Twisted Wire & Steel Co., 437 11th Av., near 36th St.

TELEPHONE OPERATOR, and some clerical work, wanted by British export house. Apply Room 331, 44 Whitehall St.

TELEPHONE OPERATORS
for hotel, evening work, 5 to 12. Apply at once, 447 Lexington Av.

TRIMMING BUYER.
Must have experience in dress house. Write F. Y., 1,214 Wilson Bldg.

TYPIST.
Beginner with some clerical experience for sales department of large wholesale shoe house; excellent opening and advancement for bright young woman. Apply in person.
McELWAIN, MOORE & ROGERS,
21 Hudson St.
One block, uptown, Chambers St. station 7th Av. subway, 6th Av. L.

TYPIST—YOUNG MAN WANTED AS TYPIST BY LARGE COAL AND COKE COMPANY IN THEIR BILLING DEPARTMENT; SPLENDID OPPORTUNITY FOR AMBITIOUS YOUTH; IN REPLY STATE AGE, EXPERIENCE AND SALARY DESIRED. C 69 TIMES.

TYPISTS—If you can typewrite neatly, accurately and quickly; if you have a good education plus real brains, and are familiar with The Dictaphone, we have a good position for you. Salary $25 a week; more if you develop satisfactorily. Write us fully about yourself and your experience. Inquire Miss Charash, 280 Broadway, Room 523.

TYPIST—Rapid and accurate Underwood operator to do form letters; pleasant office, congenial surroundings; $15-$17, with advancement; permanent Christian house; state age, religion, salary. V 701 Times Downtown.

TYPIST, one with experience in filling in form letters. There is a splendid opportunity for advancement for a bright, intelligent and willing to work; $15 per week to start. Apply 4th floor, Wise & Co., 50 West 47th.

TYPIST, experienced, to work in billing department; exceptional opportunity for advancement; Christian wholesale concern; pleasant working conditions; state age, nationality, experience and salary expected to start. J 937 Times Downtown.

TYPIST.
Young lady about 20 years old, bright, energetic and thorough experience not essential. Apply Mr. Moran, 8th floor, 447 West 14th St.

TYPIST—Refined young lady for insurance brokerage office where ability and willingness merit advancement; state salary, age, experience, references and salary desired. J 976 Times Downtown.

TYPIST—A very desirable opening in a downtown company; experience not essential; hours 9-4:30; Saturday 12:30; state age, education, experience. V 730 Times Downtown.

TYPIST for woolen house; must be experienced and accurate; salary $18. Box P. L., 10 Union Square.

TYPIST wanted by Gentile firm who can do a little stenography; work hours 9 to 5. Z 2077 Times Annex.

TYPISTS, MAIL ORDER HOUSE; GOOD CHANCE ADVANCEMENT. GREENSTEIN-PELZ, 30 IRVING PLACE.

TYPIST, to attend to addressing and mailing letters. M 65 Times.

TYPIST, bill clerk wanted. 5 East 17th St., 4th floor.

WARD MAIDS—Applicants must apply in person to U. S. Public Health Service Hospital, Ellis Island, N. Y. Boat leaves Battery Park every hour.

WOMEN,
21-35 YEARS OF AGE,
FOR
NIGHT WORK
AS
TELEPHONE OPERATORS.
HOURS 9:30 P. M. TO 7:00 A. M.
Opportunity to earn $90 to $100 a month in six months.
$18 a week in two weeks when assigned to night hours; $15 a week during instruction in the day time.
Rapid advancement.
Higher salaries for more responsible positions.
If interested call at
1,159 Broadway, New York City.
(Cor. 27th St.)
or telephone Madison Square 12000.
NEW YORK TELEPHONE COMPANY.

WOMAN SUPERVISOR, who

Classified Advertising Rates.

The New York Times

	Per Agate Line.
Count six words to an agate line. (Minimum space two lines.)	
Agents Wanted	60c
Apartments to Let and Wanted	55c
Automobile Exchange	60c
Boarders and Board Wanted	45c
Country Board	55c
Employment Agencies	65c
For Sale	60c
Furnished Rooms and Rooms Wanted	45c
Help Wanted	50c
Lost and Found (Sunday 60c)	55c
Mortgage Loans	60c
Real Estate, &c.	55c
Situations Wanted	40c
	Per Word.
Business Opportunities (Agate Caps 20c)	12c
Buyers' Wants	12c

For insertion in the Sunday edition, Real Estate display advertisements must be received in the Times Building by 6 P. M. Friday. All other classified announcements by 12 o'clock noon Saturday.

For insertion in the daily edition, classified advertisements must be received by 5 P. M. on the day preceding insertion.

HELP WANTED—Male.

MAN—An investigating and research organization desires an analyst in securities, having broad experience in that line and good judgment as to their merit; only those having had experience in high class banking and investment houses will be considered. In answering state full detail as to experience. Doremus & Co., Advertising Agents, 44 Broad St., New York.

MAN, 28-35, steady and reliable, wanted in the office of a large insurance company to operate a duplicating machine; no experience necessary; $1,200 per annum; good hours. In reply, state age, education, experience, T 70 Times.

MAN of mature age to have supervision of telephones, mail, office boys and stationery in downtown office; state age, experience and salary expected; must come well recommended. W 780 Times Downtown.

MAN who has had large experience in commercial correspondence and savings bank work. Apply T 71 Times.

NIGHT ORDERLY wanted, Volunteer Hospital. Apply Superintendent, corner Beekman and Water Sts.

OFFICE BOY.

National advertising agency needs neat, steady, intelligent office boy for inside work. Call 381 4th Av., New York City, 12th floor.

OFFICE BOY—Young man wanted in office of large oil corporation; must be of neat appearance and energetic; good opportunity for advancement; state age, references, experience and religion; salary to start $60 per month. V 783 Times Downtown.

OFFICE BOY—Young boy for work in office of large downtown house, splendid opportunity for advancement; reply by letter, stating age and salary desired. W 937 Times Downtown.

OFFICE BOY—Intelligent boy wanted in office of large wholesale dry goods and commission house; good chance for advancement to the right party. Call Store, 460 4th Av.

OFFICE BOYS AND MESSENGERS, bright, ambitious youngsters; high school education preferred; neat appearance; salary $60 a month. S 622 Times Downtown.

OFFICE BOY in private banking house; age 16 to 19. Reply giving age, references and salary expected. Z 3 P. O. Box 372, City Hall Station.

OFFICE BOY, bright, energetic, for errands, filing and general office work; give age, education and salary desired. K. N. 705 Times Downtown.

OFFICE BOY—Christian firm; bright, willing; splendid chance for advancement. Apply 8:30 A. M., Room 612, 170 Broadway.

OFFICE ASSISTANT, knowledge of bookkeeping; steady position; write full particulars. S 656 Times Downtown.

OFFICE boy; must be bright and willing. Call Room 1205, 200 5th Av.

OFFICE BOY, experienced, to work in export office. Room 1510, 205 Broadway.

OPERATOR, addressing machines, and assistant in stock and advertising department; good opportunity for ambitious boy. The Architectural and Building Press, 243 West 39th St.

OPPORTUNITY FOR LITHOGRAPHER.

Concern in Cleveland, Ohio, wants Harris offset pressman and Transfer to take charge of departments; right kind of men can own stock in the company and share profits; excellent chance for two first class men. Z 2955 Times Annex.

PACKERS,

EXPERIENCED ONLY; COAT AND SUIT HOUSE; GOOD POSITION.

MORRIS W. HAFT,
104 WEST 27TH ST.

PACKERS wanted, 20 to 35 years, by Christian export firm; good opportunity; state salary wanted and if any experience. T 41 Times.

PAY ROLL CLERK,

experienced, clean-cut young man. Apply Employment Bureau, American Sumatra Tobacco Corporation, 111 Fifth Av. and Madison St., Hunts Point, Bronx.

PENMAN, familiar with figures; permanent position. J 961 Times Downtown.

PHOTOGRAPHER, young man, experienced, to develop fine portrait negatives; steady employment. Underwood & Underwood, 417 5th Av.

PIPE CUTTER to operate Saunders 8-inch machine; state experience and salary desired. Address Manager, P. O. Box 1125, City Hall Station.

PLATFORM MEN,
WEIGHMASTERS,
AND VEHICLE HELPERS,
POSITIONS OPEN FOR WORK
IN NEW YORK, NEW JERSEY,
HOBOKEN OR LONG ISLAND CITY.
GOOD PAY.
RAPID ADVANCEMENT.
AMERICAN RAILWAY EXPRESS,
MADISON AV., N. Y.

PORTER for washing windows and other work in high class apartment house; must have at least one year's reference from last place; good pay to right party. Apply superintendent, 967 Madison Av., corner 61st St.

PORTER; wholesale dress house. Progressive Dress Co., 110 West 30th St.

REPRESENTATIVE—Firm of certified public accountants seek man capable selling service; opportunity for resourceful worker; salary and commission. M 853 Times Downtown.

RIVETING FOREMAN—POSITION OPEN TO A HIGH-CLASS MAN ONLY, CAPABLE OF HANDLING A LARGE FORCE OF BOLTERS, REAMERS AND RIVETERS; STATE PREVIOUS EXPERIENCE. S 650 TIMES DOWNTOWN.

RIVET TESTERS—LARGE SHIPYARD REQUIRES SERVICES OF MEN WITH THOROUGH KNOWLEDGE OF WATER AND OIL-TIGHT WORK; STATE PREVIOUS EXPERIENCE. S 651 TIMES DOWNTOWN.

SALESMEN, with following preferred, to handle well known line of hair nets and kindred line, city and other territories; special commission basis; exceptional proposition; no second raters. Sitroux Importing Co., 1,123 Broadway.

SALESMEN—SECURITIES.

OPPORTUNITY IS OFFERED EXPERIENCED SECURITY SALESMEN TO EARN LARGE RETURNS CO-OPERATING WITH US IN CLOSING LEADS SECURED BY MAIL ON WIDELY ADVERTISED LISTED STOCK; LIBERAL COMMISSION. PHONE 225 ARAMINGO, MD. KEEFE, FOR APPOINTMENT.

SALESMEN—Well established corporation desires 2 or 3 more salesmen for high-grade but moderate priced speed motor trucks; selling experience essential, but applicants need not have sold motor trucks; fine opportunity for cash register or typewriter men, in brief, those who know benefits of regular canvass; drawing account and liberal commission. Box 75, 1,180 Fulton St., Brooklyn.

SALESMAN—Traveling salesman wanted by large importing and manufacturing house, carrying laces, embroideries, handkerchiefs and piece goods, for the States of Michigan, South Dakota and Minnesota; salary and commission; only those familiar with this territory and heretofore successful need apply; references as to ability visited; drawing account and references. Box Z, No. 10 Union Square.

SALESMAN—Traveling salesman wanted to cover part of New York State, by large importing and manufacturing house, carrying laces, embroideries, handkerchiefs and piece goods; salary and commission; only those covering the State and having an established trade in these lines need apply; showing actual cities visited; drawing account and references. Box Z, P., 10 Union Square.

SALESMEN WANTED BY HOUSEHOLD LINEN AND COTTON GOODS CONCERN SELLING TO RAILROADS, STEAMSHIPS, HOTELS, &C.; IF YOU SEEK A FUTURE, HAVE ABILITY AND WILLING TO WORK ON STRAIGHT COMMISSION OR DRAWING ACCOUNT, SEE MR. HAGEMEYER, MANUFACTURERS' SALES CO., INC., 51 LEONARD ST., NEW YORK CITY.

SALESMAN for Sales Promotion—At present there are splendid opportunities for two young men, experienced in selling washing machines, to do sales promotion work with one of the largest and most progressive makers of electrical washing machinery; some advertising department experience and the ability to qualify later for sales executive positions is also required; when writing for personal interview, give your age, experience and salary expected. Address Altorfer Bros.' Company, Peoria, Ill.

SALESMEN—We require the services of several men who have entree and following to the retail trade through previous experience with our lines for these sections on commission: Middle West, South, Philadelphia, Baltimore, and Washington, New York City; to men who are producers we offer our several lines that should prove to be very remunerative; ladies' muslin and silk underwear, children's underwear, gloves silk underwear. Write for appointment. K. W., 700 Times Downtown.

SALESMAN FOR ONE OF THE LEADING IMPORTED LINES OF PERFUMERIES AND SPECIALTIES; MIDDLE STATES, SOUTHERN AND WESTERN TERRITORIES OPEN; IN APPLYING FOR POSITION GIVE FULL DETAILS AND PAST EXPERIENCE; SALARY OR COMMISSION; INFORMATION CONSIDERED CONFIDENTIAL. WRITE B. B., BOX 18, 1,858 BROADWAY.

SALESMEN, security; we offer to a few good men the rare opportunity of selling a stock issue backed by a corporation now paying dividends substantially in excess of all requirements; the commission attraction is the worthy of attention as the merit of the stock itself; even so, we don't invite the attention of other than high grade men. Experienced and capable men should call, without delay, on Mr. Thompson, 2 West 45d St.

SALESMEN.

TWO MEN FOR CITY OR ROAD, OVER 25 YEARS OF AGE, TO REPRESENT A WELL ESTABLISHED CORPORATION SELLING GOVERNMENT COMPILED INFORMATION; LEADS FURNISHED; COMMISSION, BONUS AND EXPENSES. APPLY 146 WEST 36TH ST., 6TH FLOOR, AND SEE MR. BARCUS.

SALESMAN wanted, experienced, traveling; varnish; no other need apply; state experience, territory traveled, references, extent of sales, salary or commission required; will not consider any application unless information herein requested is fully answered. Z 2084 Times Annex.

SALESMAN to represent the International Correspondence School in Jersey territory; can earn $80 a week; drawing account against commission; soliciting scholarships and collections. Apply A. M. to G. A. Stearns, 665 Newark Av., Jersey City, Room 207.

SALESMEN—Southern and Pacific Coast representatives wanted by a well established muslin and silk popular priced ladies' underwear house; applicants must be well experienced in their respective territories and have good following; commission basis. W 577 Times.

SALESMAN

TO SELL OFFICE EQUIPMENT IN THE CITY OF NEW YORK; PERMANENT CONNECTION; DRAWING ACCOUNT AND COMMISSION; GIVE PARTICULARS IN FIRST LETTER. V 803 TIMES DOWNTOWN.

SALESMAN Wanted—Export advertising salesman for LA HACIENDA; permanent, growing position; splendid opportunity for right man; commission or salary; write particulars. Z 3016 Times Annex.

SALESMAN for infants' and children's coats for city and surroundings; salary or commission; only those with good following need apply. Prospect Girl Coat Co., 37 West 20th.

SALESMEN, calling wholesale and retail drug trade in or out of town, carrying alcoholic medicinal preparations as a side line; liberal commission basis. Call R. G. Lyons Co., 627 West Broadway.

SALESMEN to sell millinery goods to retail and trimmed hat trade; must have following; no others need apply; drawing account against commission. W 572 Times.

SALESMAN with following for the sale of Jordan Almonds and French pastry; commission or salary as desired. La Riviera Confection Co., Inc., 514 East 187th.

SALESMEN, calling on jobbers Southern territory, for strong line of wash suits and rompers; commission basis. Atlantic Romper Co., 513 Broadway.

SALESMAN—Good opening for high-class salesman to represent national business service organization; liberal commissions. Thomas Dowdell, 37 East 28d St.

SALESMAN, experienced, wanted by importers of high class glassware; liberal commission basis. Call 10-12 A. M., 230 West 42d St., suite 814. Mr. Schussheim.

SALESMAN to sell liquid soaps to hotels and industrial houses in New York and New Jersey; commission basis. Z 2062 Times Annex.

SALESMAN, photographic, in downtown stock house; experienced in handling retail customers; salary. Gloeckner & Nowky, 5 Cortlandt St.

SALESMAN wanted to sell Mack trucks and pleasure cars; only live wires need apply; commission and salary basis. Perth Amboy Garage Co., Perth Amboy, N. J.

SALESMAN, experienced, to cover New York, Pennsylvania and New Jersey with line of ladies' undergarments; commission basis. Apply between 4 and 6, Metrie Appliance Corp., 38 Park Row.

SALESMAN, experienced, to cover New York, Pennsylvania and New Jersey with line of ladies' undergarments; commission basis. Apply between 4 and 6, Metrie Appliance Corp., 20-31 East 22d St.

SALESMAN OR EXECUTIVE.

One who is conversant with cotton piece goods business in all its angles; state experience, reference and salary desired. Box 414, 200 Cable Bldg.

SALESMAN, one who is acquainted with millinery trades in Greater New York and outside territory; state experience, references and salary desired. Box 415, 200 Cable Bldg.

SALESMAN, experienced, to cover Greater New York and New Jersey with line of ladies' undergarments; commission basis or drawing account. Novelty Undergarment Co., 20-31 East 22d St.

SALESMEN and butchers, energetic, neat and obliging; excellent opportunity and good salary to live wires. R. Joseph, Inc., Washington Market, Fulton and Washington Sts., N. Y. City.

SALESMAN in touch with postcard jobbers to carry as side line imported hand painted assortment postcards; commission or half profit. Apply with references, J 970 Times Downtown.

SALESMEN wanted, two; one for the South and one for the Pacific Coast, to carry a line of kimonos on commission basis; must have a big following among large department stores; state references. W 385 Times.

SALESMAN—Large Brooklyn corrugated concern desires experienced salesman to sell boxes; very good opportunity for right man; commission or salary; write particulars. Z 3016 Times Annex.

SALESMAN for infants' and children's coats for city and surroundings; salary or commission; only those with good following need apply. Prospect Girl Coat Co., 37 West 20th.

SALESMEN, calling wholesale and retail drug trade in or out of town, carrying alcoholic medicinal preparations as a side line; liberal commission basis. Call R. G. Lyons Co., 627 West Broadway.

SALESMEN to sell millinery goods to retail and trimmed hat trade; must have following; no others need apply; drawing account against commission. W 572 Times.

SALESMAN with following for the sale of Jordan Almonds and French pastry; commission or salary as desired. La Riviera Confection Co., Inc., 514 East 187th.

SALESMEN, calling on jobbers Southern territory, for strong line of wash suits and rompers; commission basis. Atlantic Romper Co., 513 Broadway.

SALESMAN—Good opening for high-class salesman to represent national business service organization; liberal commissions. Thomas Dowdell, 37 East 28d St.

SALESMAN, experienced, wanted by importers of high class glassware; liberal commission basis. Call 10-12 A. M., 230 West 42d St., suite 814. Mr. Schussheim.

SALESMAN to sell liquid soaps to hotels and industrial houses in New York and New Jersey; commission basis. Z 2062 Times Annex.

SALESMAN, photographic, in downtown stock house; experienced in handling retail customers; salary. Gloeckner & Nowky, 5 Cortlandt St.

SALESMAN wanted to sell Mack trucks and pleasure cars; only live wires need apply; commission and salary basis. Perth Amboy Garage Co., Perth Amboy, N. J.

SALESMAN—Experienced glove man on commission basis. Zalons Glove Co., 244 Lafayette St.

SALESMAN and window trimmer for first-class men's furnishings; city reference. W 562 Times.

SALESMEN to sell electric lamps; good proposition to right man; salary-commission. Apply 1,153 Broadway, Room 1020.

SALESMEN, well acquainted in dress trimming line; store trade; commission only. Chas. Rubinovitz, 46 West 17th St.

SALESMAN wanted by large men's shirt house with good following for city and out-of-town; commission basis. W 573 Times.

SALESMEN, Middle West, Penn., New York State, to carry strong line of hair nets; big commissions. M 113 Times.

SALESMAN, experienced, for Newark and vicinity, calling upon automobile repair shops with accessory. 240, 1,834 Broadway.

SALESMAN to represent children's dress house for department store trade; commission basis. E. Schwartz, 100 Wooster St.

SALESMAN—Experienced silk salesman; commission basis. Rosenfield, 31 E. 27th.

SALESMEN—Selling brassieres in city; commission. Dainty Brassiere Co., 3 E. 14th.

SHIPPING CLERK.

Experienced shipping clerk to assist traffic manager of Brooklyn manufacturing concern; excellent opportunity for advancement; write, stating salary, experience and age. H. G., 399 Times.

SHIPPING AND RECEIVING CLERK for wholesale house; good chance for advancement; state age, references, salary and experience. S. R., 218 Times.

SHIPPING CLERK, experienced packer and shipper on cloak and suit line. Harry Eidlinger, 20 West 27th.

SHOW CARD WRITER wanted; first class man who can work sharp and clean; one who knows how to handle work in show card writers' style; we want a man of experience and initiative; salary dependent upon ability. Call with samples of work, E. A. Huppman, Room 300, 286 5th Av.

STENOGRAPHER-SECRETARY—By cotton-converting house; good opportunity for intelligent, ambitious young man. Address, giving full particulars, O. P., Box 108, Station F, Manhattan.

STENOGRAPHER—Young man, about 30 years of age; initial salary $25 to $30 per week; excellent opportunity; state age, experience, references and religion. J 911 Times Downtown.

STENOGRAPHER in New York office, manufacturing company; exceptional opportunity for energetic young man just beginning; salary $16-$20 start. V 661 Times Downtown.

STENOGRAPHER, capable of writing his own letters; mail order experience valuable, but not essential; state qualifications and salary expected. Write Room 520, 156 5th Av.

STENOGRAPHER, experienced, good education, in import business just starting; good possibilities for advancement. M 849 Times Downtown.

STENOGRAPHER who can also drive an automobile occasionally, for demonstration. A. B. Norwalk & Co., Times Bldg.

STENOGRAPHER—Bright, quick, ambitious young man; state age and salary desired; Christian firm. V 793 Times Downtown.

STENOGRAPHER, experienced; $25. Apply 511 East 18th St.

STOCK LEDGER CLERK, EXPERIENCED, FAMILIAR WITH MECHANICAL TERMS; EXCELLENT CHANCE FOR RIGHT PARTY; GOOD SALARY. EMPLOYMENT DEPT., AUTOMATIC STRAIGHT AIR BRAKE COMPANY, 210 11TH AV.

STOCK CLERK—YOUNG MAN, FAMILIAR WITH BRASS; GOOD OPPORTUNITY. FRIEDBERG BROS., 44-46 WEST 18TH ST.

SUPERINTENDENT for shop employing about fifty men doing machine, blacksmith and steel tank work; state experience and salary. W 575 Times.

TEACHERS, give private instruction English to foreigners in the vicinity of their homes; residence all boroughs; splendid opportunity for those desiring permanent evening positions; give complete details. W 588 Times.

THREAD AND SPLINE GAUGE MAKERS wanted on precision work; no labor troubles. Write or wire F. Jos. Lamb Company, 266 Jefferson Av. E., Detroit, Mich.

TYPIST.

EXPERIENCED UNDERWOOD OPERATOR FOR BILLING; UNUSUAL OPPORTUNITY FOR YOUNG MAN CAPABLE OF DEVELOPMENT WITH LARGE ORGANIZATION; STATE FULL PARTICULARS AND SALARY DESIRED. ADDRESS T. L. W., P. O. BOX 790, CITY HALL STATION, N. Y.

TYPIST—Large and rapidly growing corporation, situated in Murray Hill district, has opening for a typist; pleasant working conditions; good future for bright girl. W 604 Times.

WAIST manufacturer, one who has experience in the handling of a hand-made ladies' waist plant in Porto Rico and vicinity, the right party is very desirable and a very large proposition will be assured. V 604 Times Downtown.

WINDOW TRIMMER for men's hat stores; experience required. Apply 8:30 to 12, Young's Hats, 805 Broadway, at Bleecker St.

YOUNG MAN, for clerical work; address in own handwriting. J 945 Times Downtown.

HELP WANTED—Male.

SALESMEN—SOUTHERN.
CHILDREN'S AND INFANTS'
COLORED DRESSES.

WE ARE OPEN FOR HIGH GRADE MEN HAVING FOLLOWING WITH BIG TRADE THROUGH ATLANTIC COAST STATES; ALSO ONE FOR CENTRAL SOUTH; OUR LINE IS POPULAR PRICED FOR WOMEN USE; EXCELLENT PROPOSITION FOR THE RIGHT MEN; NO OBJECTIONS TO ONE NON-CONFLICTING SIDE LINE; DRAWING ACCOUNT AGAINST COMMISSIONS; OUTLINE FORMER AND PRESENT CONNECTIONS. ADDRESS IN CONFIDENCE, YANKEE MAID DRESS CO., INC., 1,123 BROADWAY, N. Y. CITY.

SALESMEN.

Security salesmen who are looking for their Fall connection should investigate; biggest economic revolution in a decade occurred when prohibition was adopted; our present speciality is stock of a corporation that is taking advantage of this acknowledge fact; our proposition is success—our salesmen make $5,000 be; commission, no advances, but a corporation that makes advances unnecessary; if you are a leader of men and organizer, we have a few states open, also on this proposition. S. F. S., Suite 1628, 111 Broadway.

SALESMEN, TILE, WANTED.

The man wanted must be capable of earning from $3,000 to $8,000 per year, salary and commission; must have wide following among architects and tile dealers to enable him to book business from the start; must come well recommended as to character, integrity and business getter.

State full details of experience, including lines sold, territory covered, in strictest confidence. W 579 Times.

SALESMEN, in electrical household devices; washing machines, vacuum cleaners; salary and commission; big money to be made with our Fall sales campaign just started; Westchester County territory; more profitable than New York City. Apply at once, Westchester Electrical Equipment Company, 44 Main St., Yonkers, N. Y.

SALESMEN wanted on tailored cotton waists, $18 to $36 per dozen, and tailored silks at $3.75; can be handled nicely as a sideline; all territories open, including exclusive New England department stores; only experienced men with a following answer, mentioning territory and experience; commission. Z 2078 Times Annex.

SALESMAN MEN'S NECKWEAR.

Live man commanding trade among men's furnishers and department stores to handle line exclusively or side line; strictly commission: state territory. M 122 Times.

SALESMAN, experienced, acquainted with notion jobbers, sell bias seam tape, trilled elastic skirt belts; attractive opportunity for ambitious man. Box 411, 209 Cable Bldg.

SALESMAN—Experienced glove salesman to cover the Middle West with popular lines of kid gloves; immediate opening; give full details in first letter. W 587 Times.

SALESMAN, traveling, thoroughly experienced Italian cut work embroidery; excellent opportunity; commission basis. Call Italian Embroidery Workers, 76 Washington St.

SALESMAN, millinery, resident, wanted Chicago, who is open for a fine line of ladies' Fall hats; commission basis. W 450 Times.

SALESMAN for children's garters for all territories for jobbers and retailers; commission. Box 435, 209 Cable Building.

SALESMEN—Live wires make $50 to $100 per week on electric lamps; drawing account. Municipal, 21 East 15th.

SALESMAN wanted, on a coal proposition; experience essential; salary and commission. K. Mills & Co. Inc., 373 5th Av.

SALESMAN, security, wanted to sell high-grade industrial issues; commission basis only. Times Downtown.

SALESMAN—Experienced glove man on commission basis. Zalons Glove Co., 244 Lafayette St.

SALESMAN and window trimmer for first-class men's furnishings; city reference. W 562 Times.

SALESMEN to sell electric lamps; good proposition to right man; salary-commission. Apply 1,153 Broadway, Room 1020.

SALESMEN, well acquainted in dress trimming line; store trade; commission only. Chas. Rubinovitz, 46 West 17th St.

SALESMAN wanted by large men's shirt house with good following for city and out-of-town; commission basis. W 573 Times.

SALESMEN, Middle West, Penn., New York State, to carry strong line of hair nets; big commissions. M 113 Times.

SALESMAN, experienced, for Newark and vicinity, calling upon automobile repair shops with accessory. 240, 1,834 Broadway.

SALESMAN to represent children's dress house for department store trade; commission basis. E. Schwartz, 100 Wooster St.

SALESMAN—Experienced silk salesman; commission basis. Rosenfield, 31 E. 27th.

SALESMEN—Selling brassieres in city; commission. Dainty Brassiere Co., 3 E. 14th.

SHIPPING CLERK.

Experienced shipping clerk to assist traffic manager of Brooklyn manufacturing concern; excellent opportunity for advancement; write, stating salary, experience and age. H. G., 399 Times.

SHIPPING AND RECEIVING CLERK for wholesale house; good chance for advancement; state age, references, salary and experience. S. R., 218 Times.

SHIPPING CLERK, experienced packer and shipper on cloak and suit line. Harry Eidlinger, 20 West 27th.

SHOW CARD WRITER wanted; first class man who can work sharp and clean; one who knows how to handle work in show card writers' style; we want a man of experience and initiative; salary dependent upon ability. Call with samples of work, E. A. Huppman, Room 300, 286 5th Av.

STENOGRAPHER-SECRETARY—By cotton-converting house; good opportunity for intelligent, ambitious young man. Address, giving full particulars, O. P., Box 108, Station F, Manhattan.

STENOGRAPHER—Young man, about 30 years of age; initial salary $25 to $30 per week; excellent opportunity; state age, experience, references and religion. J 911 Times Downtown.

STENOGRAPHER in New York office, manufacturing company; exceptional opportunity for energetic young man just beginning; salary $16-$20 start. V 661 Times Downtown.

STENOGRAPHER, capable of writing his own letters; mail order experience valuable, but not essential; state qualifications and salary expected. Write Room 520, 156 5th Av.

STENOGRAPHER, experienced, good education, in import business just starting; good possibilities for advancement. M 849 Times Downtown.

STENOGRAPHER who can also drive an automobile occasionally, for demonstration. A. B. Norwalk & Co., Times Bldg.

STENOGRAPHER—Bright, quick, ambitious young man; state age and salary desired; Christian firm. V 793 Times Downtown.

STENOGRAPHER, experienced; $25. Apply 511 East 18th St.

STOCK LEDGER CLERK, EXPERIENCED, FAMILIAR WITH MECHANICAL TERMS; EXCELLENT CHANCE FOR RIGHT PARTY; GOOD SALARY. EMPLOYMENT DEPT., AUTOMATIC STRAIGHT AIR BRAKE COMPANY, 210 11TH AV.

STOCK CLERK—YOUNG MAN, FAMILIAR WITH BRASS; GOOD OPPORTUNITY. FRIEDBERG BROS., 44-46 WEST 18TH ST.

SUPERINTENDENT for shop employing about fifty men doing machine, blacksmith and steel tank work; state experience and salary. W 575 Times.

TEACHERS, give private instruction English to foreigners in the vicinity of their homes; residence all boroughs; splendid opportunity for those desiring permanent evening positions; give complete details. W 588 Times.

THREAD AND SPLINE GAUGE MAKERS wanted on precision work; no labor troubles. Write or wire F. Jos. Lamb Company, 266 Jefferson Av. E., Detroit, Mich.

TYPIST.

EXPERIENCED UNDERWOOD OPERATOR FOR BILLING; UNUSUAL OPPORTUNITY FOR YOUNG MAN CAPABLE OF DEVELOPMENT WITH LARGE ORGANIZATION; STATE FULL PARTICULARS AND SALARY DESIRED. ADDRESS T. L. W., P. O. BOX 790, CITY HALL STATION, N. Y.

TYPIST—Large and rapidly growing corporation, situated in Murray Hill district, has opening for a typist; pleasant working conditions; good future for bright girl. W 604 Times.

WAIST manufacturer, one who has experience in the handling of a hand-made ladies' waist plant in Porto Rico and vicinity, the right party is very desirable and a very large proposition will be assured. V 604 Times Downtown.

WINDOW TRIMMER for men's hat stores; experience required. Apply 8:30 to 12, Young's Hats, 805 Broadway, at Bleecker St.

YOUNG MAN, for clerical work; address in own handwriting. J 945 Times Downtown.

HELP WANTED—Male.

YOUNG MAN.

WE WANT A YOUNG MAN BETWEEN 25 AND 30 YEARS, ONE WHO HAS A KEEN DESIRE TO GET INTO SALES ENGINEERING WORK; GRADUATE ENGINEER PREFERRED; ONE WITH PROPER MECHANICAL EXPERIENCE WILL, HOWEVER, BE CONSIDERED. SALES EXPERIENCE IS NOT ESSENTIAL. TELL US IN A LETTER OF YOUR PAST WORK AND SALARY, YOUR EDUCATION, YOUR MECHANICAL TRAINING AND PRACTICAL EXPERIENCE. REPLIES CONFIDENTIAL. ADDRESS DEPARTMENT L, BOX 148, TIMES SQUARE POST OFFICE, NEW YORK CITY.

YOUNG MAN.

We want a young man with at least a little experience in an up-to-date stock room of a large machine shop of a manufacturing concern; his duties will be to collect various parts necessary for the finished product and prepare same for distribution to the assembly and shipping departments; he should have a good memory and be accurate at figures and willing to work hard with the knowledge that the position is one that will afford a good chance for advancement; salary $20 per week to start. V 760 Times Downtown.

YOUNG MAN.

Opening in importing office for energetic young man about 18 as clerk; must be accurate in figures and have good handwriting.

SAMSTAG & HILDER BROS.,
1,200 BROADWAY, AT 29TH ST.

YOUNG MAN for department store in thriving Western city, to take charge of advertising window trimming, must be high class man, who has had experience in the better stores as manager or assistant; have good opportunity for such a man; must be well recommended. See Mr. Wilson, care F. Atkins, 220 5th Av., Wednesday.

YOUNG MEN,

16 to 20; good opportunity to learn wholesale shoe business, and advance if you are willing and ambitious. Apply in person,
McELWAIN, MORSE & ROGERS,
21 Hudson St.

YOUNG MAN — TRAFFIC DEPARTMENT OF LARGE ORGANIZATION HAS GOOD OPENING FOR YOUNG MAN FAMILIAR WITH DOMESTIC FREIGHT RATES; WRITE STATING AGE, EXPERIENCE AND SALARY DESIRED. V 798 TIMES DOWNTOWN.

YOUNG man for advertising department stock room; able to keep stock and inventory in good condition, wrap good packages and prepare for parcel post and express shipments; Christian firm. Duplex Lighting Works of General Electric Co., 6 East 46th St., City.

YOUNG MAN for clerical work, by old-established Christian firm; must have good education; salary to start $16 per week; opportunity for advancement; state age, business experience and religion. Address C. D. P., Box 400, City Hall Station, N. Y.

YOUNG MAN, start as stenographer, but must show ability in a few months to qualify as secretary, with commensurate increase of salary. Age, references, with application addressed to Box 225, Deal Beach, N. J.

YOUNG MAN, strong, neat, clean appearance to assist gentleman getting about; hours 8 to 6, 7 days weekly; salary $21 weekly; no meals. Call and bring reference, Room 1101, 156 5th Av., between 12 and 4 P. M.

YOUNG MAN—Energetic and of pleasing personality, can secure a permanent position, to be a silver salesman, with large mercantile establishment; state age, reference, salary expected. M 839 Times Downtown.

YOUNG MAN—For clerical position in purchasing department of large corporation; must possess initiative and ambition and be good at figures and penmanship; salary to start $25. V 795 Times Downtown.

YOUNG MAN, 16-20, high school graduate preferred, to assist advertising manager of printing concern; opportunity to develop into salesman or advertising writer; salary depends on aptitude shown. W 568 Times.

YOUNG MAN with some knowledge of export shipping by old established wholesale drug house; apply in own handwriting, stating age, nationality, experience and salary desired. Box 294, 1,626 St. James Bldg.

YOUNG MAN with thorough knowledge of bookkeeping, to do ledger work; excellent opportunity for right party; state age, experience if any and salary expected. S 647 Times Downtown.

YOUNG MAN wanted with high school education and some knowledge of foreign trade subjects; must be dictaphone operator. Telephone for appointment Murray Hill 3804.

YOUNG MAN, quick and accurate at figures, for invoicing and make himself generally useful in office capacity; state age and salary. M., 716 Times Downtown.

YOUNG MAN, good at figures in engineer's office; good chance for advancement; address stating age and salary expected. O. C. P., 239 Vernon Av., Long Island City.

YOUNG MAN, 16-18, to operate switchboard and make himself generally useful; good chances for advancement. Address, in own handwriting, E 602 Times Downtown.

YOUNG MAN, good at figures, neat writer, by export department large manufacturing concern; salary $15; good opportunity if merited. Export, Box 883, City Hall Station.

YOUNG MAN wanted for heavy work in shipping department. Apply McGraw Tire and Rubber Co., 7 Columbus Av. Columbus 2197.

YOUNG MAN to take up the banking business as a profession; experience unnecessary. Apply P. O. Box 5, Times Square, N. Y.

YOUNG MAN, 18 to 20, to assist portrait photographer home sittings; excellent opportunity to learn. Underwood & Underwood, 417 5th Av.

YOUNG man, high school student, as outside messenger; hours 4:30-9 P. M.; steady employment, good wages; state age, weight. C 50 Times.

YOUNG MAN, bright, good penman, familiar ledger posting; excellent opportunity; give full particulars as to references, age, salary and experience. K 580 Times.

YOUNG MAN to assist in office, must be experienced typewriter and good at figures; hours 9:30 to 6. J 950 Times Downtown.

YOUNG MAN Wanted to do general work in shipping dept. Kroeger Bros., 675 4th Av., 4th floor.

YOUNG MEN, experienced in electrical supply line, as order selectors and stock clerks. Parr Electric, 77 Warren St.

WATCH CASE JOINTERS and finishers; New York City factory; steady employment; standard conditions. M 118 Times.

BUSINESS MEN.

A large organization will grant a personal interview to all recent college graduates, or young men who have equivalent business experience; we are not seeking young men of limited ability, but only those possessing tact, initiative, determination and energy, who are in earnest, to work studiously, to thoroughly fit themselves; so that when the definite ambition you have in business life will materialize; if you are only a clerk, contented to remain in the routine rut, please do not apply, as positions which develope into executive positions will be considered; in reply state age, education, salary desired and experience to "Employment Manager," 114 Times Downtown.

WINDOW TRIMMER AND CARD WRITER.

An exceptional good position for a first-class window trimmer and expert card writer; wanted for large popular-priced department store in Richmond, Va.; permanent position and big future to the right man; bring samples of work with you. Call for Mr. Weatherper between 9 and 10 A. M. at B. F. Levis, 37 West 26th St.

AN UNUSUAL OPPORTUNITY
FOR A YOUNG MAN.

A most prominent and active real estate brokerage firm has an opening for a young man, 18 to 25 years, as assistant in records department; promotion possibilities practically unlimited, and no restrictions on personal initiative; applicant must be bright, clean-cut and willing to learn. Apply by letter, stating age, nationality, qualifications, references and past business experiences, if any. Box V 797 Times Downtown.

SPANISH-AMERICAN, about 25 years of age, at least a graduate of a South American high school, good Spanish correspondent, typist, with knowledge of Portuguese preferred. Call between 11 and 12, Suite 405, 110 West 40th St.

HELP WANTED—Male.

YOUNG MAN.

WANTED
experienced
MEN AND WOMEN
for bank work;

National bank in lower New York City requires the services of bookkeepers, men familiar with Boston ledger system; two years' bank experience necessary.

Statement clerks, men with two years' bank experience, accustomed to pen and ink work.

Women, age 18-25, operators of adding machines or Ellis typewriters; experienced or willing to learn.

Working Conditions Attractive;
Compensation Liberal;
Luncheon Furnished.

Applications should be in own handwriting and should state age, experience, nationality. Address "C. C.," P. O. Box 372, City Hall Station, New York.

Instruction.

CAN YOU FILL ONE OF THESE POSITIONS?

	Per Mont.
EXPERT BOOKKEEPERS	$150
COST ACCOUNTANTS	$200—$400
AUDITORS	$225—$450
JUNIOR ACCOUNTANTS	$150—$250
SENIOR ACCOUNTANTS	$200—$400
INCOME TAX EXPERTS	$200—$400

The demand for accounting specialists who understand Cost Accounting, Income Tax Work, General Accounting, Business Finance and Organization is easily three or four times the supply of applicants really capable of filling responsible positions.

Yet any ambitious person of intelligence can gain a practical knowledge of all phases of expert accounting work in 300 to 500 hours of Home Study by the "La Salle Problem Method." What It Is and How It Works."

Get our booklet, "The La Salle Problem Method. What It Is and How It Works."
LA SALLE EXTENSION UNIVERSITY,
112 West 42d St., New York.
BRYANT 2920.
Open Evenings.

$75 PER WEEK IN
INTERSTATE COMMERCE AND EXPORT WORK.

The opportunity of a lifetime for a permanent future at a salary ranging from $3,600 to $10,000 per year, when able to handle the work efficiently; the men we desire must be over 21 and common school education, be willing to learn in their spare time and have unlimited ambition, determination and initiative; no experience necessary if willing to devote a few hours each week to learn important technical knowledge; the few chosen will be trained by experts and assisted to positions and salaries according to ability; interview by appointment only. Phone Beekman 3737, or address Mr. Rhamatine, 824 Tribune Building, N. Y. C.

BEFORE YOU MAKE A CHANGE

in your present position, find out what your life work should be. Don't mortgage your future by doing work for which you are not fitted. Through an analysis of your abilities from the study of the face our trained analysts can determine the vocation in which you will achieve the greatest success. This study is based on known scientific laws. Come in and ask us all about it. Booklet "K" on request. Merton Institute, Inc., 96 5th Av. (at 13th St.) N. Y. Tel. Chelsea 4054.

YOU CAN EARN

more money if you have an accountancy training. The Drake accountancy course is available to all ambitious men and women who are desirous of preparing themselves for responsible executive positions; no previous knowledge of bookkeeping required. Call, write or telephone Beekman 2723 for free Booklet 20. Drake Accountancy Institute, Tribune Bldg., 154 Nassau St., N. Y.

SHOW CARD WRITERS.

$60 to $250 a week made in show card writing, theatrical poster work, decorative designing; class under supervision of expert teachers; day or night courses; classes now starting; reasonable terms. Apply at once. Y. M. C. A. SCHOOL OF COMMERCIAL ART,
157 East 86th St., N. Y. Phone Lenox

An Ounce of Prevention

CERTIFIED accounting reports based on periodic audits are really the ounce of prevention, far preferable to the pound of cure.

Such reports give to the head of an organization the fundamental truths of its business condition, based on accurate investigation and definite figures. They imagine nothing, stating only the truth.

Organizations whose business policy it is to be clearly informed of their business status thru periodic certified accounting reports are in a position at all times to decide on necessary conservation of resources to strengthen financial standing.

No organization should really be without such guiding factors.

Full details on request.

SEIDMAN & SEIDMAN
Certified Public Accountants
41 PARK ROW
NEW YORK, N. Y.
Newark Grand Rapids Washington

Two Advantages

There are a number of special advantages of having a checking account in a moderate-sized institution like this, among them:

Balance requirements not too burdensome.

Prompt and personal attention.

FULTON TRUST COMPANY
OF NEW YORK
Member Federal Reserve System
149 Broadway

What are your tire troubles? Tell them to us.

You see, I am a tire specialist and can quickly make your tire difficulties vanish.

I have no patent remedies or "cure all" contraptions to sell.

Phone or write for appointment. My advice will be valuable to you. No charge.

JOSEPH DORF
144 Fifth Ave. Phone 3182 Chelsea

U. S. OFFICERS SENT TO AID PERU'S NAVY

Four Annapolis Men Will Reorganize Fleet and Administer Training School.

TO BUY DESTROYERS HERE

South American Country Seeks to Put Fighting Machine on Footing with Other Republics.

Peru's navy will be reorganized into a small but efficient fighting machine and her naval academy administered for two years with Annapolis as a model by four American naval officers who leave for the South American republic tomorrow on the steamer Santa Elisa of the Grace Line. They are Commander F. B. Freyer, United States Navy, in charge; Commander Lewis D. Causey, United States Navy, both of whom are on the active list; Lieut. Commander Charles G. Davy, retired, and Lieutenant Paul Fitzsimons, of the reserve.

Adopting the custom of European powers of detailing experts to aid in training the armies and navies of lesser nations, Congress authorized the President early in June to send American army and naval officers to assist South American republics. The first request for assistance came from Peru, which felt that its navy should be equal to that of others of the Latin republics.

Chile's navy, for example, was trained by British officers; her army, before the war, by German officers detailed by the Kaiser. French officers have been sent to Peru to spruce up the army. The contracts entered into by the American officers and Señor Ontepada, Peruvian Minister of Marine, who is also the ranking officer of the Peruvian Navy, call for a service of two years.

Commander Luis Aubry, Peruvian Naval Attaché at Washington, said yesterday that his countrymen had long admired American naval achievement. When the opportunity was afforded by Congress, his Government made haste to ask for American officers to put Peru's present fleet of three cruisers, a destroyer and three submarines in fighting trim and take charge of the fleet of destroyers Peru is about to buy in this country.

"We are not planning to build up a big naval fighting force," Commander Aubry said at the Hotel Vanderbilt yesterday, "but we do want a compact and efficient little navy which can protect the shores of our country. We have a naval academy, and a good one, but we want to make it still better—to model it after Annapolis, which turns out such a fine type of naval officer."

Commander Freyer said he had outlined no plans for the reorganization, but would make a survey of conditions upon his arrival in Peru. Commander Freyer served as Assistant Judge Advocate of the navy during the war. He is also a member of the bar of the District of Columbia. Commander Causey is an expert on destroyers and submarines and Commander Davy saw service as the commander of a destroyer operating from Queenstown during the war. Lieutenant Fitzsimons has been the commander of a submarine and is expert in naval engineering. All four officers are graduates of Annapolis.

Texas Cotton Quarantine Lifted.

AUSTIN, Texas, Aug. 23.—With the exception of Louisiana, all the States which recently quaranined against Texas cotton because of the prevalence of the pink boll worm in several south Texas counties, have either lifted the quarantine, modified the restrictions to conform to the Federal quarantine, or promised to do so at once. Announcement to this effect was made at the office of Governor W. P. Hobby today.

MRS. CURRY IS BANKRUPT.

Mike Gilhooley's Sponsor Owes $111,310; Assets Are $700.

Mrs. Mariam Gilhooley Curry, who saved 15-year-old Michael Gilhooley, the stowaway, from being deported for the fifth time last Fall by standing sponsor for him, filed a petition in bankruptcy in the Federal Court yesterday with liabilities aggregating $111,310.92 and assets of $700. The assets consist of $200 worth of wearing apparel, which is exempt, and a $500 Liberty bond which Mrs. Curry had to deposit with the immigration authorities before she could get possession of Michael.

Last month a story came out to the effect that Mrs. Curry had indicated a desire to get rid of her protégé, but did not press the matter when she learned that if she surrendered her responsibilities in the matter she would have to pay young Gilhooley's fare back to Brest. Mrs. Curry denied this story. Mrs. Curry was cited to submit to an examination last month in supplementary proceedings on a judgment obtained against her for $2,342.25 by Edward B. Toole, a broker.

Mrs. Curry owes the Hotel Shoreham and the Hotel Powhatan of Washington $385.45 and $40 respectively, and the Hotel Vanderbilt and Hotel McAlpin in this city $1,104 and $40 respectively. Among her other creditors are a photographer to whom she owes $36 for taking pictures of young Michael Gilhooley; persons unknown to her in Mexico, in connection with mining claims, a total of $3,200; Coleman du Pont, advanced for business purposes, $2,500; Kirkpatrick, merchandise, $1,065; William F. Buckley, $5,000; R. F. Jennings, Mexico City, note, $2,500; Mrs. P. H. Gilhooley, White Sulphur Springs, W. Va., $46,756; Mme. Bertha, loans and merchandise, $5,486; C. F. Edgar, Washington, note, $2,000; Clark, Dodge & Co., note, $2,300; loans aggregating $1,393 from J. C. Tinsley, Worcester, Mass.; Pauline Chase, an actress of Bucks, England; Captain P. Hudson and others.

Mrs. Curry describes herself as a writer. Her home is at 142 West Fifty-seventh Street, where, it was said last night, that she was not at home and that her interests were being looked after by her counsel, D. G. Godwin.

BUTLER ARRESTED AS THIEF.

Employer Gives Bail and Says "Little Difficulty" May Be Settled.

Special to The New York Times.

WHITE PLAINS, N. Y., Aug. 23.—Joseph Gagnotto, an Italian, 35 years old, who for two years has been a butler for Severin A. Breding of Katonah, New York representative of the American Lawyers Company, was arrested in Bedford last Saturday and put in jail here today on a charge of grand larceny. Chief of Police George Mills of Bedford said he and one of his men and a Deputy Sheriff examined Gagnotto's three trunks when his employer swore out a search warrant, and that they found a wrist watch belonging to one of Mr. Breding's guests. The charge of grand larceny then was made, though Mr. Breding today bailed out the butler and took him back to his home, asserting that there had been a "little difficulty," which he thought would be fixed up tomorrow.

The real reason for holding Gagnotto, according to the Bedford Chief, was that they found in his trunks apparently valuable tapestries and bric-a-brac and the gold settings of a diamond ring and a diamond pin. Chief Mills said Gagnotto signed before witnesses a confession that he stole the ring and pin from his former employer, Mrs. Elizabeth Berkey of Spring Lake, N. J., and sold them for $1,350, which he invested in oil stock. He insisted the other things in the trunk were gifts from his employers.

Published stories that Gagnotto had posed as a millionaire, that he had $25,000 in money and bonds, and that he had sent large sums to his family in Italy, as well as that he had forty-five suits of clothing, were denied by all those familiar with the facts in the case.

Mrs. Berkey is in South America, but a brother, Stewart Wells, Vice President of a New York advertising company, identified some of the things, and will visit Bedford to examine the trunks, according to Chief Mills.

MERCANTILE TRUST COMPANY

An idle dollar means profits lost

MOST people who live on Easy Street go there by putting their spare money in the bank.

The habit of putting money to work regularly is as easy to acquire as the habit of useless spending. We are making this habit especially easy to acquire by those employed in the financial district.

One dollar starts an account. Any amount over five dollars draws interest credited quarterly and compounded semi-annually.

Drop in this noon or at any time during banking hours. It's a habit you will never regret.

MERCANTILE TRUST COMPANY
115 BROADWAY

Member of Federal Reserve System

KEWANEE
Burns Any Fuel

Owners of big buildings are sitting "over a hair trigger" on the fuel question. They are right up against it if their buildings are not equipped with Boilers that will burn any fuel.

It is no longer possible to pick and choose the kind of fuel that is best adapted for the boiler they happen to have. They are forced to buy and use the fuel they can get.

Sometimes our troubles are "blessings in disguise"—and this one is proving just that. Big building owners *know* that the solution of the coal problem is in the boiler, and not in the coal. They *know that in the right boiler any fuel is the right fuel.* And they *know* that a boiler which will burn any fuel not only solves their coal problems but saves them a lot of coal money.

Kewanee Smokeless Boilers *do* burn any fuel. The down-draft construction makes possible the use of any coal offered in the market. And the boiler can be quickly adapted for use of Oil, Gas or Wood.

Countless owners of New York City's best buildings are using Kewanee Smokeless Boilers and learning that these things are true. Go up on Riverside Drive, or Park Avenue, or West End Avenue, or into the best office and loft buildings. You will find Kewanee Smokeless Boilers on the job burning every kind of fuel the market offers.

And no matter what kind of fuel they use they *burn all of it.* That's why they are smokeless. Smoke is nothing but unconsumed fuel and a boiler that uses all its fuel for making heat, can't smoke.

Will you let us prove this *before you build.* It won't do much good to weep and moan *after* some poor boiler is installed. *Now* is the time to find out. Will you let us help you?

KEWANEE BOILER COMPANY
NEW YORK CITY—47 W. 42nd STREET
Steel Heating Boilers, Radiators, Tanks,
Water Heating Garbage Burners

CHICAGO Market and Washington Sts.
MINNEAPOLIS 708 Baker Building
MILWAUKEE Mer. & Min. Bank Bldg.
DES MOINES 318 Hubbell Bldg.
KANSAS CITY 2014 Wyandotte St.
INDIANAPOLIS 3106 N. Pennsylvania St.
WASHINGTON, D.C. 834 Southern Bldg.
ST. LOUIS 1218 Chemical Bldg.
DALLAS Southwestern Life Bldg.
SALT LAKE CITY Scott Bldg.
PITTSBURGH 948 Oliver Bldg.
DETROIT 1925 Ford Bldg.
TOLEDO 620 Nicholas Bldg.
CLEVELAND 700 Rose Bldg.

CANADIAN REPRESENTATIVES—The Dominion Radiator Co., Ltd.
Toronto, Ont., Montreal, Que., Winnipeg, Man., Hamilton, Ont., St. John, N.B., Calgary, Alta., Vancouver, B.C.

LOCOMOBILE

For twenty years the favorite transportation of AMERICA'S first families

LOCOMOBILE

The best built car in AMERICA

LOCOMOBILE COMPANY
16 WEST 61st STREET
NEW YORK CITY

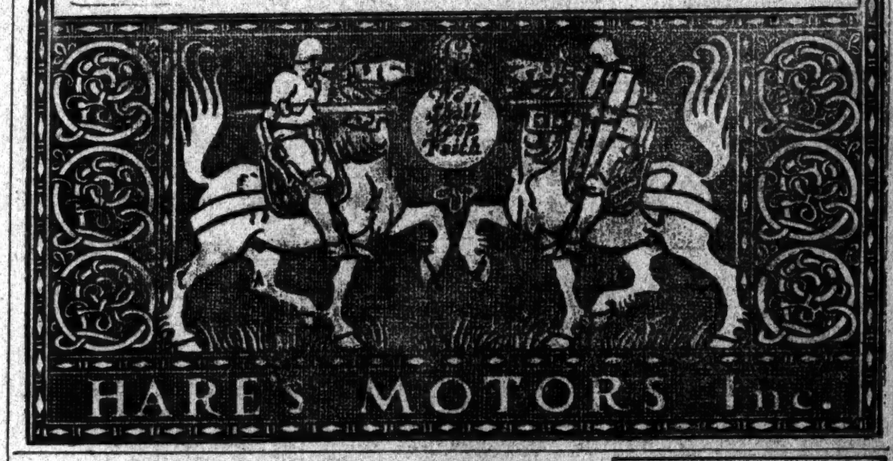

Increased Demand for Autocars Shows Business Activity

THIRTY-FIVE per cent more Autocar motor trucks were sold in the first six months of 1920 than in the corresponding period of last year.

There is a significance to this increase beyond that of the constantly growing recognition of Autocar quality.

When business men in such numbers foresee and act upon their need for more transportation equipment, it means that, in their combined judgment, the business outlook is good.

Are you bringing your own transportation equipment up to the assured needs of this fall and winter?

Chassis (1½-2 Ton)
$2300, 97-inch Wheelbase
$2400, 120-inch Wheelbase

THE AUTOCAR SALES AND SERVICE COMPANY, Inc.
NEW YORK 549-557 West 52d St. BRONX 2431 Grand Concourse BROOKLYN 930-938 Bedford Ave.
NEW HAVEN 159-163 Commerce St. NEWARK 419 Washington St.
Direct Factory Branches of The Autocar Co., Ardmore, Pa., Established 1897

Silver's Lunch Company deliver eatables to their chain of lunch rooms by Autocar.

Autocar

Wherever there's a road

Another FEDERAL

1 to 5 Tons

Most of the Federal favor is based on *past performances.* The owners of Federal fleets nearly all learned to respect their first ones and then increased needs simply meant more Federals

Federal Motor Truck Co.
of New York, Inc.
R. S. LOCKE, Manager
545 West 57th Street Call Columbus 6492

OFFICE FURNITURE
STOCK REDUCTION SALE

All first quality New Goods—no salesmanship will be required to sell this stock at the prices marked.

WHILE THEY LAST—

We offer 50 and 60 inch full quartered oak desks, Typewriter Desks, Tables, Filing Cabinets, Revolving Arm and Side Chairs. All greatly reduced

Space will not permit listing here, but we have prepared a special circular giving full descriptions and prices in detail. Send for it.

U. S. DESK COMPANY, INC.
119 East 34th Street, New York City

PREVENT Skin Troubles by Daily Use of Cuticura

Make Cuticura Soap and Ointment your every-day toilet preparations. Bathe with the Soap and hot water on rising and retiring, using plenty of Soap, best applied with the hands. Smear any signs of redness or roughness with the Ointment and let it remain five minutes before bathing. Finally dust on a few grains of the exquisitely perfumed Cuticura Talcum, it takes the place of other perfumes for the skin.

Sample Each Free by Mail. Address: "Potter's Laboratories, Dept. 28, Malden 48, Mass." Sold everywhere. Soap 25c. Ointment 25 and 50c. Talcum 25c. Cuticura Soap shaves without mug.

SIX PAN AMERICAN SIX

"The Car of Ease and Please"

Two and Five Passenger Models
Immediate Delivery

Lawrence Motor Sales Corp.,
Telephone Circle—150 136 West 52d St.

NOT LOST LONG.

Articles regarded as lost may be recovered in a few hours if advertised in The New York Times. Telephone 1000 Bryant.—Advt.